

Panasonic[®]

Operating Instructions for advanced features

Digital Camera

Model No. **DMC-FZ40**

LUMIX

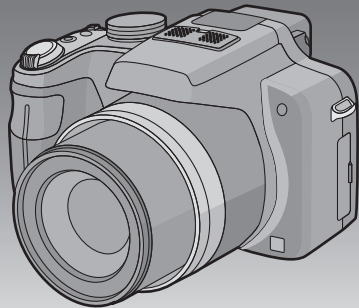

Before connecting, operating or adjusting this product,
please read the instructions completely.



VQT2Y96

Contents

Before Use

Quick Guide	5
Standard Accessories	7
Names of the Components	8
Operating the Rear Dial	11
Attaching the Lens Cap/ Shoulder Strap	12
Attaching the Lens Hood	14

Preparation

Charging the Battery	15
• Approximate operating time and number of recordable pictures	18
Inserting and Removing the Card (optional)/the Battery	20
About the Built-in Memory/the Card	22
Setting Date/Time (Clock Set)	24
• Changing the clock setting	25
Setting the Menu	26
• Setting menu items	27
• Using the quick menu	29
About the Setup Menu	30

Basic

Selecting the [REC] Mode, and record still picture or motion picture	40
• Taking the still picture	42
• Recording the motion picture	42
Taking pictures using the automatic function (Intelligent Auto Mode)	44
• Scene Detection	45
• AF Tracking Function	46
• Settings in Intelligent Auto Mode	47
Taking pictures with your favorite settings (Program AE Mode)	49
• Focusing	50
• When the subject is not in focus (such as when it is not in the center of the composition of the picture you want to take)	50
• Preventing jitter (camera shake)	51
• Program shift	52

Taking Pictures with the Zoom	53
• Using the Optical Zoom/ Using the Extended Optical zoom (EZ)/ Using the Intelligent Zoom/ Using the Digital Zoom	53
Playing back Pictures ([NORMAL PLAY])	56
• Displaying Multiple Screens (Multi Playback)	57
• Using the Playback Zoom	58
• Enlarge the focus point (display focus point)	59
• Switching the [PLAYBACK] Mode	59
Deleting Pictures	60
• To delete a single picture	60
• To delete multiple pictures (up to 50) or all the pictures	61

Advanced (Recording pictures)

About the LCD Monitor/Viewfinder	62
Taking Pictures using the Built-in Flash	66
• Switching to the appropriate flash setting	66
Taking Close-up Pictures	71
• [AF MACRO]	72
• [MACRO ZOOM]	72
Taking Pictures with Manual Focus	73
Taking Pictures with the Self-Timer	75
Compensating the Exposure	76
Taking Pictures using Auto Bracket	77
Setting the Light Sensitivity	78
Taking pictures by specifying the aperture/ shutter speed	80
• Aperture-Priority AE	80
• Shutter-Priority AE	80
Taking picture by setting the exposure manually	81
Aperture Value and Shutter Speed	82
Taking pictures while adjusting color (My Color Mode)	83
• Adjusting the custom settings to achieve desired effects	85
Taking expressive portraits and landscape pictures (Advanced Scene Mode)	86
• [PORTRAIT]	87
• [SCENERY]	88
• [SPORTS]	88
• [CLOSE-UP]	89
• [NIGHT PORTRAIT]	90

Taking pictures that match the scene being recorded (Scene Mode).....	91
• [PANORAMA ASSIST].....	92
• [PARTY].....	93
• [CANDLE LIGHT].....	93
• [BABY1]/ [BABY2].....	94
• [PET].....	95
• [SUNSET].....	95
• [HIGH SENS.].....	95
• [HI-SPEED BURST].....	96
• [FLASH BURST].....	97
• [PANNING].....	98
• [STARRY SKY].....	99
• [FIREWORKS].....	100
• [BEACH].....	101
• [SNOW].....	101
• [AERIAL PHOTO].....	101
• [PHOTO FRAME].....	101
Recording Motion Picture.....	102
• Changing [REC MODE] and [REC QUALITY].....	106
Recording Motion Picture with Manual Settings	
(Creative Motion Picture Mode).....	109
Registering Personal Menu Settings (Registering custom settings).....	111
Taking pictures in Custom Mode.....	112
Taking a picture with Face Recognition function.....	113
• Face Settings.....	114
• Setting Auto Registration/ Sensitivity.....	117
• Auto Registration.....	118
Useful Functions at Travel	
Destinations.....	119
• Recording which Day of the Vacation and the Location of the Vacation.....	119
• Recording Dates/Times at Overseas Travel Destinations (World Time).....	122
Using the [REC] Mode menu.....	124
• [ASPECT RATIO].....	124
• [PICTURE SIZE].....	125
• [QUALITY].....	126
• [SENSITIVITY].....	127
• [ISO LIMIT SET].....	127
• [WHITE BALANCE].....	128
• [FACE RECOG.].....	131
• [AF MODE].....	131
• [PRE AF].....	134
• [AF/AE LOCK].....	135
• [METERING MODE].....	136
• [I.EXPOSURE] (Intelligent exposure adjustment)....	136
• [MIN. SHTR SPEED].....	137
• [BURST].....	138
• [I.RESOLUTION].....	138
• [DIGITAL ZOOM].....	139
• [COLOR EFFECT].....	139
• [PICT. ADJ.].....	140
• [STABILIZER].....	141
• [AF ASSIST LAMP].....	142
• [FLASH].....	142
• [FLASH SYNCHRO].....	143
• [RED-EYE REMOVAL].....	143
• [CONVERSION].....	144
• [CLOCK SET].....	144
Using the [MOTION PICTURE] Mode menu.....	145
• [REC MODE].....	145
• [REC QUALITY].....	145
• [EXPOSURE MODE].....	145
• [CONTINUOUS AF].....	146
• [WIND CUT].....	146
• [ZOOM MIC].....	146
Entering Text.....	147

Advanced (Playback)

Playing Back Motion Pictures.....	148
• Motion pictures.....	148
Creating Still Pictures From a Motion Picture.....	149
Playing Back Pictures in Sequence (Slide Show).....	150
Selecting Pictures and Playing them Back ([MODE PLAY]/[CATEGORY PLAY]/ [FAVORITE PLAY]).....	152
• [MODE PLAY].....	152
• [CATEGORY PLAY].....	153
• [FAVORITE PLAY].....	153
Using the [PLAYBACK] Mode menu.....	154
• [CALENDAR].....	154
• [TITLE EDIT].....	155
• [VIDEO DIVIDE].....	156
• [TEXT STAMP].....	157
• [RESIZE] Reducing the picture size (number of pixels).....	160
• [CROPPING].....	161
• [LEVELING].....	163
• [ROTATE DISP.].....	164
• [FAVORITE].....	165
• [PRINT SET].....	166
• [PROTECT].....	168
• [FACE REC EDIT].....	169
• [COPY].....	170

Connecting to other equipment

Playing Back Pictures on a TV Screen	171
• Playing back pictures using the AV cable (supplied).....	171
• Playing back pictures on a TV with an SD Memory Card slot	172
• Playing back on the TV with HDMI socket	173
Saving the recorded still pictures and motion pictures	178
• Copy the playback image using an AV cable	178
• Copying to a PC using "PHOTOfunSTUDIO 5.0 HD Edition"	179
Connecting to a PC	180
Printing the Pictures	184
• Selecting a single picture and printing it	185
• Selecting multiple pictures and printing them	186
• Print Settings.....	187

Others

Using the Conversion Lens (optional) ...	190
Using the Protector/Filter (optional)	192
Screen Display	193
Cautions for Use	196
Message Display	201
Troubleshooting	204
Number of Recordable Pictures and Available Recording Time	214

Quick Guide

This is an overview of how to record and play back pictures with the camera. For each step, be sure to refer to the pages indicated in brackets.

1 Charge the battery. (P15)

- The battery is not charged when the camera is shipped. Charge the battery before use.

plug-in type

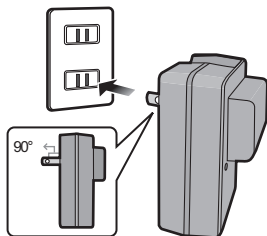

inlet type

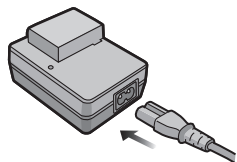

2 Insert the battery and the card. (P20)

- When you do not use the card, you can record or play back pictures on the built-in memory. (P22) Refer to P23 when you use a card.

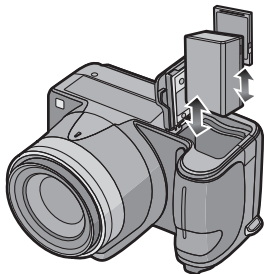

3 Turn the camera on to take pictures.

- 1 Press the shutter button to take pictures. (P42)

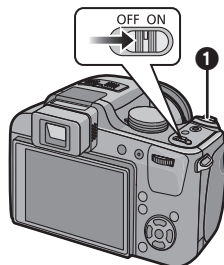

4 Play back the pictures.

- 1 Press [▶].
- 2 Select the picture you want to view.
(P56)

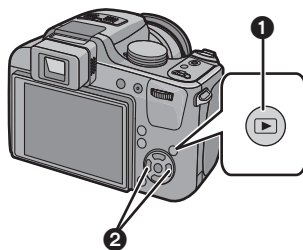

Standard Accessories

Check that all the accessories are supplied before using the camera.

- The accessories and their shape will differ depending on the country or area where the camera was purchased.
For details on the accessories, refer to Basic Operating Instructions.
- Battery Pack is indicated as **battery pack** or **battery** in the text.
- Battery Charger is indicated as **battery charger** or **charger** in the text.
- SD Memory Card, SDHC Memory Card and SDXC Memory Card are indicated as **card** in the text.
- **The card is optional.**
You can record or play back pictures on the built-in memory when you are not using a card.
- If any accessories are lost, customers in the USA and Puerto Rico should contact Panasonic's parts department at 1 800 833-9626 and customers in Canada should contact 1 800 99-LUMIX (1-800-995-8649) for further information about obtaining replacement parts.

Names of the Components

- 1 Lens (P197)
- 2 Flash (P66)
- 3 Self-Timer indicator (P75)
AF assist lamp (P142)
- 4 Lens hood attachment part (P14)

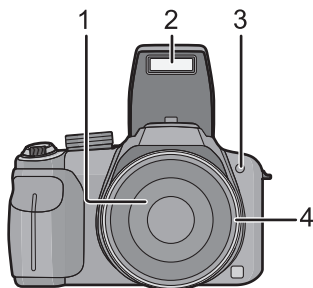

- 5 [Q.MENU] button (P29)/Delete button (P60)
- 6 [DISPLAY] button (P62)
- 7 [AF/AF-LOCK/MF] button (P71, 73)
- 8 LCD monitor (P62, 193)
- 9 Flash open button (P66)
- 10 Diopter adjustment dial (P64)
- 11 Viewfinder (P62, 193)
- 12 [EVF/LCD] button (P62)
- 13 [AF/AE LOCK] button (P46, 132, 135)

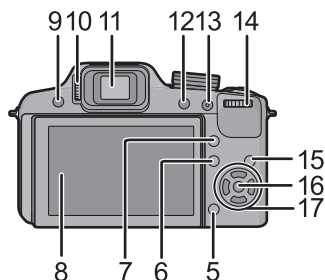

- 14 Rear dial (P52, 57, 58, 73, 76, 80, 81, 109)

Rear dial is described as follows in these operating instructions.

e.g.: Rotating left or right

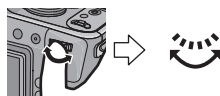

e.g.: Pressing the rear dial



• Refer to P11 for operation of the rear dial.

- 15 Playback button (P56)
- 16 [MENU/SET] button (P24)

17 Cursor buttons

◀/ Self-Timer button (P75)

▼/ Function button (P31)

Assign [REC] Mode menu to ▼ button. It is convenient to register [REC] Mode menu that is used often.

[ASPECT RATIO]/[QUALITY]/[METERING MODE]/[WHITE BALANCE]/
[I.EXPOSURE]/[COLOR EFFECT]/[GUIDE LINE]/[REC AREA]/
[REMAINING DISP.]

▶/ ISO (P78)

▲/ Exposure compensation (P76)/

Auto Bracket (P77)/Flash output adjustment (P69)

In these operating instructions, the cursor buttons are described as shown in the figure below or described with ▲/▼/◀/▶.
e.g.: When you press the ▼ (down) button

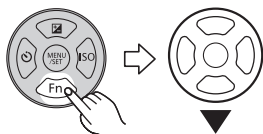

or

Press ▼

18 Stereo microphone (P103)

19 Zoom lever (P53)

20 Shutter button (P42, 44)

21 Motion picture button (P42, 102)

22 [FOCUS] button (P46, 74, 133)

23 Power lamp (P40)

24 Camera ON/OFF switch (P24)

25 Mode dial (P40)

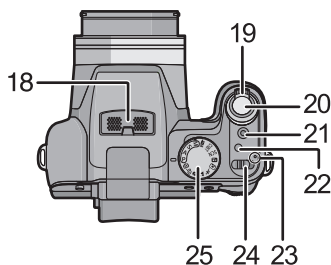

26 Shoulder strap eyelet (P13)

27 [HDMI] socket (P173, 175)

28 [AV OUT/DIGITAL] socket (P171, 178, 181, 184)

29 Terminal door

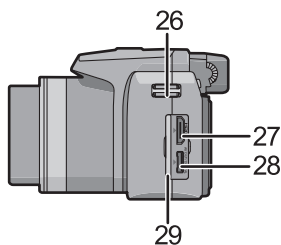

- 30 Speaker (P148)
- 31 Lens barrel (P192)

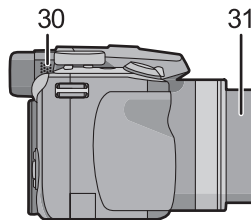

- 32 Release lever (P20)
- 33 Tripod receptacle (P200)
 - When you use a tripod, make sure the tripod is stable when the camera is attached to it.
- 34 Card/Battery door (P20)
- 35 DC coupler cover (P21)
 - When using an AC adaptor, ensure that the Panasonic DC coupler (optional) and AC adaptor (optional) are used. For connection details, refer to P21.

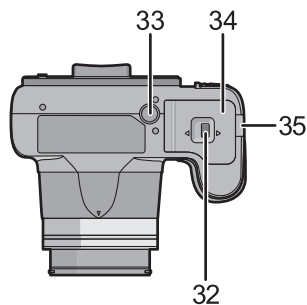

Operating the Rear Dial

There are 2 ways to operate the rear dial, rotating left or right, and by pressing.

Rotating:

Selection of items or setting of values is performed during the various settings.

Pressing:

Operations that are the same as [MENU/SET] button, such as selection of settings and exiting the menu, are performed during the various settings.

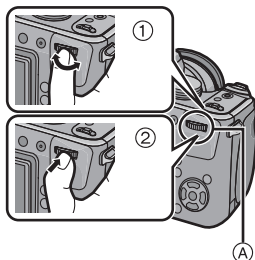

Example of operation during recording/playback screen

	① "Rotating"	② "Pressing"
*1	Adjusting of program shift (P52), manual focus (P73), aperture (P80), shutter speed (P80), selection of items when burst is set, etc.	Switching to compensating the exposure (P76) etc.
*2	Forwarding/rewinding of pictures during 1 screen playback (P56), Multi-playback/Calendar Search (P57), Playback Zoom (P58)	Picture selection during Multi-Playback and Calendar Search

Ⓐ Rear dial

*1 Recording

*2 Playback



Note

- The sound of the rear dial operation may be recorded when operated during motion picture recording.

Attaching the Lens Cap/Shoulder Strap

■ Lens Cap

- When you turn the camera off or carry the camera, attach the lens cap to protect the surface of the lens.

- 1 Pass the string through the hole on the camera.

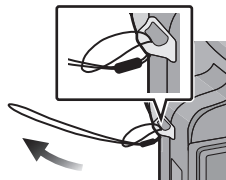

- 2 Pass the same string through the hole on the lens cap.

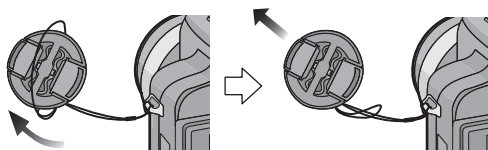

- 3 Attach the lens cap.

- Detach the lens cap before turning on the camera in the Recording Mode.
- Do not hang or swing around this unit with the lens cap string attached.
- Make sure to detach the lens cap when turning the power [ON] or zooming.
- **Be careful not to lose the lens cap.**
- Since the lens cap string is long, be careful not to let it get tangled with the shoulder strap or let it hit the tripod during motion picture recording.

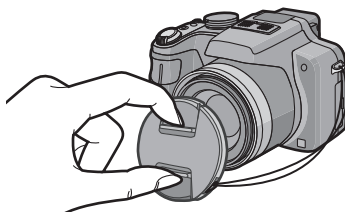

■ Shoulder Strap

- We recommend attaching the shoulder strap when using the camera to prevent it from dropping.

- 1** Pass the shoulder strap through the hole at the shoulder strap eyelet.

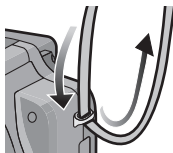

- 2** Pass the shoulder strap through the stopper and fasten the shoulder strap.

- Ⓐ Pull the shoulder strap 2 cm (0.07 feet) or more.
- Attach the shoulder strap to the other side of the camera being careful not to twist it.
- Check that the shoulder strap is firmly attached to the camera.
- Attach the shoulder strap so that the "LUMIX" LOGO is on the outside.

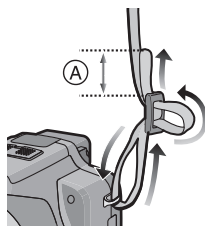

Attaching the Lens Hood

In bright sunlight or backlight, the lens hood will minimize lens flare and ghosting. The lens hood cuts off excess lighting and improves the picture quality.

- Check that the camera is turned off.
- Close the flash.

- 1 Insert the lens hood into the lens with the short sides at the top and bottom.**
- 2 Rotate the lens hood in the direction of the arrow until it stops with a "click".**
- 3 Check that the marks (A) on the lens hood and the lens barrel are aligned.**
 - Check that the lens hood is firmly attached and that it does not appear in the picture.

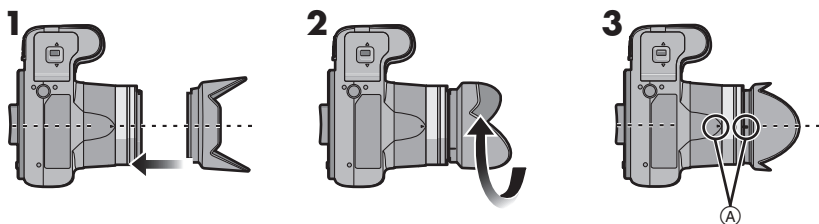

■ Temporarily storing the lens hood

- 1 Turn the lens hood in the direction of the arrow to detach it.**
- 2 Reverse the lens hood and then insert the lens hood into the lens with the short sides at the top and bottom.**
 - Screw the lens hood into the lens barrel in the direction indicated by the arrow, ensuring that the two parts mesh together properly.
- 3 Turn the lens hood in the direction of the arrow until it stops.**
 - Attach the lens cap.
 - When temporarily storing the lens hood, check that it is firmly attached.

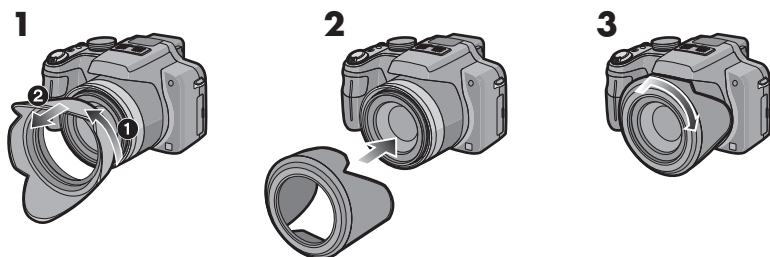

Note

- When taking pictures with flash with the lens hood attached, the lower portion of the photo may turn dark (vignetting effect) and the control of the flash may be disabled because the photo flash may be obscured by the lens hood. We recommend detaching the lens hood.
- When using the AF assist lamp in the dark, detach the lens hood.
- For details on how to attach the MC protector, ND filter and PL filter, refer to [P192](#).

Charging the Battery

■ About batteries that you can use with this unit

It has been found that counterfeit battery packs which look very similar to the genuine product are made available to purchase in some markets. Some of these battery packs are not adequately protected with internal protection to meet the requirements of appropriate safety standards. There is a possibility that these battery packs may lead to fire or explosion. Please be advised that we are not liable for any accident or failure occurring as a result of use of a counterfeit battery pack. To ensure that safe products are used we would recommend that a genuine Panasonic battery pack is used.

- Use the dedicated charger and battery.
- The camera has a function for distinguishing batteries which can be used safely. The dedicated battery supports this function. The only batteries suitable for use with this unit are genuine Panasonic products and batteries manufactured by other companies and certified by Panasonic. (Batteries which do not support this function cannot be used). Panasonic cannot in any way guarantee the quality, performance or safety of batteries which have been manufactured by other companies and are not genuine Panasonic products.

■ Charging

- The battery is not charged when the camera is shipped. Charge the battery before use.
- Charge the battery with the charger indoors.
- It is recommended to charge the battery in a temperature between 10 °C to 30 °C (50 °F to 86 °F). (The battery temperature should also be the same.)

- 1 Attach the battery paying attention to the direction of the battery.

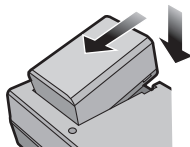

2 Connect the charger to the electrical outlet.

- Disconnect the charger from the electrical socket and detach the battery after charging is completed.
- The AC cable does not fit entirely into the AC input terminal. A gap will remain as shown on the right.

plug-in type

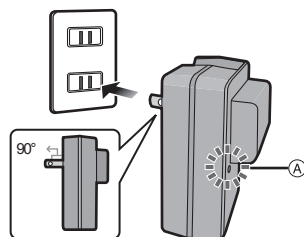

inlet type

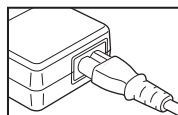
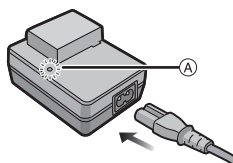

■ About the [CHARGE] indicator

The [CHARGE] indicator turns on:

The [CHARGE] indicator (A) is turned on and charging will start.

The [CHARGE] indicator turns off:

The [CHARGE] indicator (A) of the charger will turn off once the charging has completed without any problem.

• When the [CHARGE] indicator flashes

- The battery temperature is too high or too low. It is recommended to charge the battery again in an ambient temperature of between 10 °C to 30 °C (50 °F to 86 °F).
- The terminals of the charger or the battery are dirty. In this case, wipe them with a dry cloth.

■ Charging

Charging time	Approx. 155 min
---------------	-----------------

- The indicated charging time is for when the battery has been discharged completely. The charging time may vary depending on how the battery has been used. The charging time for the battery in hot/cold environments or a battery that has not been used for long time may be longer than normal.

Charging time and number of recordable pictures with the optional battery pack are the same as above.

■ Battery indication

The battery indication is displayed on the LCD monitor/Viewfinder.

[It does not appear when you use the camera with the AC adaptor (optional) connected.]



- The indication turns red and blinks if the remaining battery power is exhausted. (The power lamp also blinks) Recharge the battery or replace it with a fully charged battery.

Note

- The battery may be warm after use, during charging, immediately after charging etc. The camera also becomes warm during use. This is not a malfunction.
- The battery can be recharged even when it still has some charge left, but it is not recommended that the battery charge be frequently topped up while the battery is fully charged. (Since characteristic swelling may occur.)
- **Do not leave any metal items (such as clips) near the contact areas of the power plug. Otherwise, a fire and/or electric shocks may be caused by short-circuiting or the resulting heat generated.**

Approximate operating time and number of recordable pictures

■ Recording still pictures (When using the LCD monitor/Viewfinder)



Number of recordable pictures	Approx. 580 pictures	(By CIPA standard in Program AE Mode)
Recording time	Approx. 290 min	

Recording conditions by CIPA standard

- CIPA is an abbreviation of [Camera & Imaging Products Association].
- Temperature: 23 °C (73.4 °F)/Humidity: 50%RH when LCD monitor is on.
- Using a Panasonic SD Memory Card (32 MB).
- Using the supplied battery.
- Starting recording 30 seconds after the camera is turned on. (When the Optical Image Stabilizer Function is set to [AUTO].)
- **Recording once every 30 seconds** with full flash every second recording.
- Rotating the zoom lever from Tele to Wide or vice versa in every recording.
- Turning the camera off every 10 recordings and leaving it until the temperature of the battery decreases.

The number of recordable pictures varies depending on the recording interval time. If the recording interval time becomes longer, the number of recordable pictures decreases. [For example, if you were to take one picture every two minutes, then the number of pictures would be reduced to approximately one-quarter of the number of pictures given above (based upon one picture taken every 30 seconds).]

■ Recording motion pictures (When using the LCD monitor/Viewfinder)

	[AVCHD Lite] (Recording with picture quality set to [SH]([]))	[MOTION JPEG] (Recording with picture quality set to [HD]([]))
Continuous recordable time (motion pictures)	Approx. 210 min	Approx. 210 min*
Actual recordable time (motion pictures)	Approx. 110 min	Approx. 110 min*

• These times are for an ambient temperature of 23 °C (73.4 °F) and a humidity of 50%RH. Please be aware that these times are approximate.

• Actual recordable time is the time available for recording when repeating actions such as switching the power supply [ON]/[OFF], starting/stopping recording, zoom operation etc.

* **Motion picture recorded continuously in [MOTION JPEG] is up to 2 GB.** Only the maximum recordable time for 2 GB is displayed on the screen.

■ Playback (When using the LCD monitor/Viewfinder)

Playback time	Approx. 540 min
----------------------	-----------------

Note

• **The operating times and number of recordable pictures will differ according to the environment and the operating conditions.**

For example, in the following cases, the operating times shorten and the number of recordable pictures is reduced.

- In low-temperature environments, such as on ski slopes.
 - When using [AUTO POWER LCD] or [POWER LCD] (P31).
 - When operations such as flash and zoom are used repeatedly.
- When the operating time of the camera becomes extremely short even after properly charging the battery, the life of the battery may have expired. Buy a new battery.

Inserting and Removing the Card (optional)/the Battery

- Turn the power switch to [OFF] and confirm that the lens barrel is retracted.
- Close the flash.
- We recommend using a Panasonic card.

1 Slide the release lever in the direction of the arrow and open the card/battery door.

- Always use genuine Panasonic batteries.
- If you use other batteries, we cannot guarantee the quality of this product.

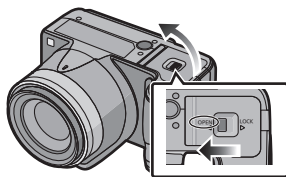

2 **Battery:** Insert until it is locked by the lever **A** being careful about the direction you insert it. Pull the lever **A** in the direction of the arrow to remove the battery.

Card: Push it fully until it clicks being careful about the direction you insert it. To remove the card, push the card until it clicks, then pull the card out upright.

- B:** Do not touch the connection terminals of the card.
- The card may be damaged if it is not fully inserted.

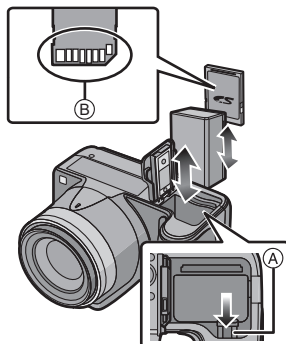

3 **1:** Close the card/battery door.

2: Slide the release lever in the direction of the arrow.

- If the card/battery door cannot be completely closed, remove the card, check its direction and then insert it again.

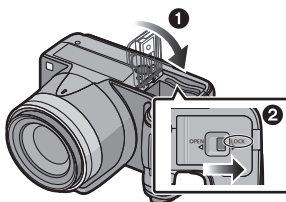

Note

- Remove the battery after use.
- Do not remove the battery while the power is on as the settings on the camera may not be stored properly.
- The supplied battery is designed only for the camera. Do not use it with any other equipment.
- The battery will be exhausted if left for a long period of time after being charged.
- Remove the card or battery after turning off the power, with the power lamp completely turned off and the lens barrel retracted completely. (The camera may not function properly, or the card or recorded contents may be damaged.)

■ Using an AC adaptor (optional) and a DC coupler (optional) instead of the battery

The AC Adaptor (optional) can only be used with the designated Panasonic DC Coupler (optional).

The AC adaptor (optional) cannot be used by itself.

Preparation:

- Turn the power switch to [OFF] and confirm that the lens barrel is retracted.
- Connect the AC cable to the AC adaptor and a wall outlet.

Connect the DC coupler to the AC adaptor and the camera.

- (A) Card/battery door
- (B) DC coupler
- (C) DC coupler cover
- (D) AC adaptor
- (E) AC cable

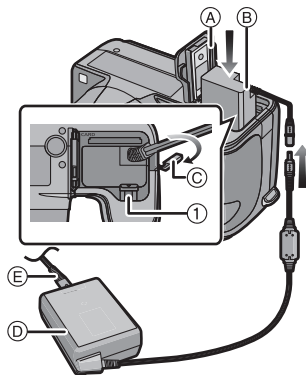

1 Pull open the Card/battery door and the DC coupler cover.

2 Insert the DC coupler into this unit.

- Insert by pushing the center of the DC coupler.
- Press on the DC coupler until it is locked by lever ①.

3 Pull out the cable through the opening as shown in the illustration and then close the Card/battery door.



- Be careful not to catch the cable when closing the Card/battery door.

Note

- Always use a genuine Panasonic AC adaptor (optional).
- When using an AC adaptor, use the AC cable supplied with the AC adaptor.
- If the AC adaptor and DC coupler are not necessary, then remove them from the digital camera. Also, please keep the DC coupler cover closed.
- Also read the operating instructions for the AC adaptor and DC coupler.
- We recommend you use a battery with sufficient battery power or the AC adaptor when recording motion pictures.
- If while recording motion pictures using the AC adaptor and the power supply is cut off due to a power outage or if the AC adaptor is disconnected etc., the motion picture being recorded will not be recorded.

About the Built-in Memory/the Card

The following operations can be performed using this unit.

- When a card has not been inserted: Pictures can be recorded in the built-in memory and played back.
- When a card has been inserted: Pictures can be recorded on the card and played back.
- When using the built-in memory
 →  (access indication*)
- When using the card
 (access indication*)

* The access indication lights red when pictures are being recorded on the built-in memory (or the card).



Built-in Memory

- You can copy the recorded pictures to a card. (P170)
- Memory size: Approx. 40 MB
- Recordable motion pictures: QVGA (320×240 pixels) only
- The built-in memory can be used as a temporary storage device when the card being used becomes full.
- The access time for the built-in memory may be longer than the access time for a card.

Card

The following cards which conform to the SD video standard can be used with this unit.
(These cards are indicated as **card** in the text.)

Type of card which can be used with this unit	Remarks
SD Memory Card (8 MB to 2 GB)	<ul style="list-style-type: none"> • SDHC Memory Card can be used with SDHC Memory Card or SDXC Memory Card compatible equipment. • SDXC Memory Card can only be used with SDXC Memory Card compatible equipment. • Check that the PC and other equipment are compatible when using the SDXC Memory Cards. http://panasonic.net/avc/sdcard/information/SDXC.html
SDHC Memory Card (4 GB to 32 GB)	
SDXC Memory Card (48 GB, 64 GB)	

- Only cards bearing the SDHC logo (indicating that the card conforms to SD video standards) may be used as 4 GB to 32 GB cards.
- Only cards bearing the SDXC logo (indicating that the card conforms to SD video standards) may be used as 48 GB, 64 GB cards.
- Use a card with SD Speed Class* with "Class 4" or higher when recording motion pictures in [AVCHD Lite]. Also, use a card with SD Speed Class with "Class 6" or higher when recording motion pictures in [MOTION JPEG].
 - * SD Speed Class is the speed standard regarding continuous writing.
- Please confirm the latest information on the following website.
<http://panasonic.jp/support/global/cs/dsc/>
(This Site is English only.)

Note

- **Do not turn this unit off, remove its battery or card, or disconnect the AC adaptor (optional) when the access indication is lit [when pictures are being written, read or deleted, or the built-in memory or the card is being formatted (P38)]. Furthermore, do not subject the camera to vibration, impact or static electricity. The card or the data on the card may be damaged, and this unit may no longer operate normally. If operation fails due to vibration, impact or static electricity, perform the operation again.**
- Write-Protect switch (A) provided (When this switch is set to the [LOCK] position, no further data writing, deletion or formatting is possible. The ability to write, delete and format data is restored when the switch is returned to its original position.)
- The data on the built-in memory or the card may be damaged or lost due to electromagnetic waves, static electricity or breakdown of the camera or the card. We recommend storing important data on a PC etc.
- Do not format the card on your PC or other equipment. Format it on the camera only to ensure proper operation. (P38)
- Keep the Memory Card out of reach of children to prevent swallowing.

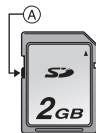

Setting Date/Time (Clock Set)

- The clock is not set when the camera is shipped.

1 Turn the camera on.

(A) [MENU/SET] button

(B) Cursor buttons

- The lens barrel extends.
- If the language select screen is not displayed, proceed to step 4.

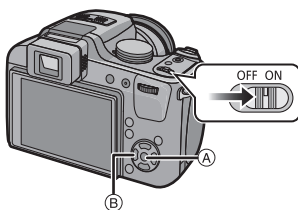

2 Press [MENU/SET].

3 Press ▲/▼ to select the language, and press [MENU/SET].

- The [PLEASE SET THE CLOCK] message appears.

4 Press [MENU/SET].

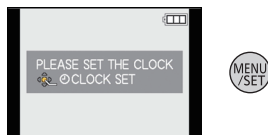

- 5** Press ◀/▶ to select the items (year, month, day, hour, minute, display sequence or time display format), and press ▲/▼ to set.

(A): Time at the home area

(B): Time at the travel destination (P122)

- Select either [24HRS] or [AM/PM] for the time display format.
- When [AM/PM] is selected as the time display format, midnight is displayed as AM 12:00 and noon is displayed as PM 12:00. This display format is common in the US and elsewhere.
- You can cancel without setting the clock by pressing [↵].

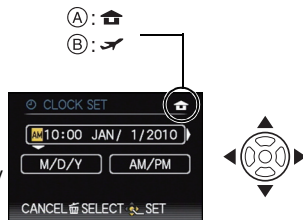

- 6** Press [MENU/SET] to set.

- 7** Press [MENU/SET].

- Press [↵] to return to the settings screen.
- After completing the clock settings, turn the camera off. Then turn the camera back on, and check that the display reflects the settings that were performed.
- When [MENU/SET] has been pressed to complete the settings without the clock having been set, set the clock correctly by following the “Changing the clock setting” procedure below.

Changing the clock setting

Select [CLOCK SET] in the [REC] or [SETUP] menu, and press ▶. (P27)

- It can be changed in steps 5 and 6 to set the clock.

• The clock setting is maintained for 3 months using the built-in clock battery even without the battery. (Leave the charged battery in the unit for 24 hours to charge the built-in battery.)





Note

- The clock is displayed when [DISPLAY] is pressed several times during recording.
- You can set the year from 2000 to 2099.
- If the clock is not set, the correct date cannot be printed when you stamp the date on the pictures with [TEXT STAMP] (P157) or order a photo studio to print the pictures.
- If the clock is set, the correct date can be printed even if the date is not displayed on the screen of the camera.

Setting the Menu

The camera comes with menus that allow you to choose the settings for taking pictures and playing them back as you like and menus that enable you to have more fun with the camera and use it more easily.

In particular, the [SETUP] menu contains some important settings relating to the camera's clock and power. Check the settings of this menu before proceeding to use the camera.

<p>[REC] Mode menu (P124 to 144)</p> <ul style="list-style-type: none"> This menu lets you set the coloring, sensitivity, aspect ratio, number of pixels and other aspects of the pictures you are recording. 	<p>[MODE] Playback Mode menu (P59, 150 to 153)</p> <ul style="list-style-type: none"> This menu lets you select the setting of the playback methods such as playback or slide show of only the pictures set as [FAVORITE]. 
<p>[MOTION PICTURE] Mode menu (P145 to 146)</p> <ul style="list-style-type: none"> This menu lets you set the [REC MODE], [REC QUALITY], and other aspects for motion picture recording. 	<p>[PLAYBACK] Mode menu (P154 to 170)</p> <ul style="list-style-type: none"> This menu lets you set the Protection, Cropping or Print Settings, etc. of recorded pictures. 
<p>[SETUP] menu (P30 to 39)</p>	
<ul style="list-style-type: none"> This menu lets you perform the clock settings, select the operating beep tone settings and set other settings which make it easier for you to operate the camera. [SETUP] menu can be set from either Recording Mode or Playback Mode. 	

Note

Due to the camera's specifications, it may not be possible to set some of the functions or some functions may not work in some of the conditions under which the camera is used. [FAVORITE PLAY] is not displayed when [FAVORITE] has not been set.

Setting menu items

This section describes how to select the Program AE Mode (P49), and the same setting can be used for the [MOTION PICTURE] mode menu, [PLAYBACK] menu and [SETUP] menu as well.

Example: Setting [AF MODE] from [] to [] in the Program AE Mode

1 Turn the camera on.

- (A) Mode dial
- (B) [MENU/SET] button
 - The lens barrel extends.

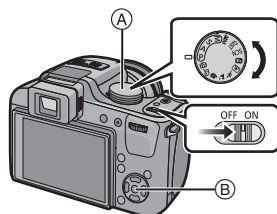

2 Set the mode dial to [P].

- To set the playback menu, proceed to step 3 by pressing the [].

3 Press [MENU/SET] to display the menu.

- (C) Menu toggle icon
- (D) Menu item
- (E) Settings
- (F) Menu screen page

- You can easily switch menu screen pages by rotating the zoom lever.

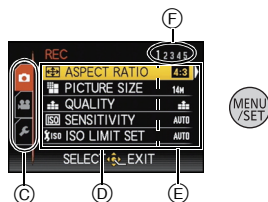

4 Press ▲/▼ to select [AF MODE].

- Select the item at the very bottom, and press ▼ to move to the second screen.



5 Press ►.

- Depending on the item, its setting may not appear or it may be displayed in a different way.



6 Press ▲/▼ to select [].











7 Press [MENU/SET] to set.



8 Press [MENU/SET] to close the menu.

Switching to other menus

e.g.: Switching to the [SETUP] menu

- 1** Press [MENU/SET] to display the menu.
 

- 2** Press ◀.
 

- 3** Press ▼ to select the [SETUP] menu icon [⏏].
 

- 4** Press ▶.
 - Select a menu item next and set it.

Using the quick menu

By using the quick menu, some of the menu settings can be easily found.

- Some of the menu items cannot be set by the modes.

1 Press [Q.MENU] when recording.

2 Press ▲/▼/◀/▶ to select the menu item and the setting and then press [MENU/SET] to close the menu.



Ⓐ The items to be set and the settings are displayed.

- You can set the following items in detail by pressing [DISPLAY].
[WHITE BALANCE] (P128)/[AF MODE] (P131)

Perform these settings if you need to.

About the Setup Menu



[CLOCK SET], [ECONOMY] and [AUTO REVIEW] are important items. Check their settings before using them.

• In the Intelligent Auto Mode, only [CLOCK SET], [WORLD TIME], [BEEP], [LANGUAGE] and [STABILIZER DEMO.] (P39) can be set.

For details on how to select the [SETUP] menu settings, refer to P27.

 [CLOCK SET]	Setting Date/Time.
---	--------------------





• Refer to P24 for details.

 [WORLD TIME]	Set the time in your home area and travel destination.	
	 [DESTINATION]: Travel destination area	 [HOME]: Your home area

• Refer to P122 for details.

 [TRAVEL DATE]	Set the departure date and the return date of the vacation.	
	[TRAVEL SETUP] [OFF]/[SET]	[LOCATION] [OFF]/[SET]

• Refer to P119 for details.



 [BEEP]	This allows you to set the beep and shutter sound.	
	■)) [BEEP LEVEL]: [X] (Muted) [L] (Low) [H] (High)	 [SHUTTER VOL.]: [X] (Muted) [L] (Low) [H] (High)
	 [BEEP TONE]: [1]/[2]/[3]	 [SHUTTER TONE]: [1]/[2]/[3]

 [VOLUME]	Adjust the volume of the speaker to any of 7 levels.
--	--



• When you connect the camera to a TV, the volume of the TV speakers does not change.

 [CUST. SET MEM.]	Up to 3 current camera settings can be registered as custom settings. (Recording Mode only)
--	--

- Refer to P111 for details.



 [Fn BUTTON SET]	Assign [REC] Mode menu to ▼ button. It is convenient to register a [REC] Mode menu that is used often. (Recording Mode only) [ASPECT RATIO]/[QUALITY]/[METERING MODE]/[WHITE BALANCE]/[I.EXPOSURE]/[COLOR EFFECT]/[GUIDE LINE]/  [REC AREA]/[REMAINING DISP.]
--	--

- Refer to P124 for details about the [REC] Mode menu.

 [LCD MODE]	These menu settings make it easier to see the LCD monitor when you are in bright places. [OFF]  * [AUTO POWER LCD]: The brightness is adjusted automatically depending on how bright it is around the camera.  * [POWER LCD]: The LCD monitor becomes brighter and easier to see even when taking pictures outdoors.
---	--

- The brightness of the pictures displayed on the LCD monitor is increased so some subjects may appear differently on the LCD monitor. However, this does not affect the recorded pictures.
- The LCD monitor automatically returns to normal brightness after 30 seconds when recording in Power LCD Mode. Press any button to make the LCD monitor bright again.
- If the screen is difficult to see because of light from the sun etc. shining on it, use your hand or another object to block the light.
- The number of recordable pictures decreases in Auto Power LCD Mode and Power LCD Mode.
- [AUTO POWER LCD] cannot be selected in Playback Mode.

 [DISPLAY SIZE]	Change the display size of some icons and menu screens. [STANDARD]/[LARGE]
---	--



 [GUIDE LINE]	Set the pattern of the guide lines displayed when taking pictures. You can also set whether or not to have the recording information displayed when the guide lines are displayed. (P62)	
	[REC. INFO.]: [OFF]/[ON]	[PATTERN]: []/[]

- The [PATTERN] setting is fixed to [] in the Intelligent Auto Mode.

 [HISTOGRAM]	This allows you to set either to display or not display the histogram. (P65)	
	[OFF]/[ON]	

 [REC AREA]	Angle of view for motion picture recording can be checked.	
	[OFF]/[ON]	

- Motion picture recording frame display is only an approximation.
- Recording frame display may disappear when zooming to Tele depending on the picture size setting.
- This cannot be used during Intelligent Auto Mode.

 [REMAINING DISP.]	This will switch display between the number of recordable pictures and available recording time.	
	 [REMAINING SHOTS]: This will display the number of recordable pictures for still pictures.	 [REMAINING TIME]: This will display the available recording time for motion pictures.

 [HIGHLIGHT]	When the Auto Review function is activated or when playing back, white saturated areas appear blinking in black and white.
	[OFF]/[ON]

- If there are any white saturated areas, we recommend compensating the exposure towards negative (P76) referring to the histogram (P65) and then taking the picture again. It may result in a better quality picture.

- There may be white saturated areas if the distance between the camera and the subject is too close when taking pictures with the flash.

If [HIGHLIGHT] is set to [ON] in this case, the area directly illuminated by the photo flash will become white saturated and appear blinking in black and white.

- Highlighting does not work during Multi-Playback (P57), Calendar Search (P154), Playback Zoom (P58), or Motion Picture Playback (P148).

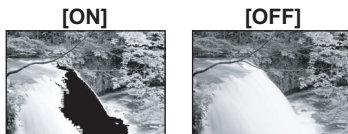



 [LENS RESUME]	It is possible to memorize the zoom position and the MF (manual focus) position when the power is switched [OFF].
	[ZOOM RESUME]: It will automatically return to the zoom position when the power was switched [OFF], next time you turn the power [ON]. [OFF]/[ON]
	[MF RESUME]: It will memorize the MF position set with the manual focus. It will resume the memorized manual focus position when you return to manual focus recording. [OFF]/[ON]

- MF position will be memorized in the following cases:
 - Turning the camera off
 - When the focus is set to anything other than [MF] using the [AF/AF \downarrow /MF] button
 - When switched to playback mode
- Zoom position will be set all the way to wide when the [ZOOM RESUME] is set to [OFF].
- When [MF RESUME] is set to [OFF], MF position will be the distance focused at the time of recording in Manual Focus.
- Depending on the recording conditions, the memorized MF positions and resumed MF positions might be different.

MF _a [MF ASSIST]	In Manual Focus, the assistance screen appears on the center of the screen to facilitate focusing on the subject.
	[OFF] [ON]: The center of the screen is enlarged over the whole screen.

- Refer to P74 for details.

ECO [ECONOMY]	You can conserve the battery life by setting these menus. Also, it will turn off the LCD monitor automatically when not in use to prevent discharge of the battery.
	 [SLEEP MODE]: The camera is automatically turned off if the camera has not been used for the time selected on the setting. [OFF]/[2MIN.]/[5MIN.]/[10MIN.]
	 [AUTO LCD OFF]: The LCD monitor is automatically turned off if the camera has not been used for the time selected on the setting. [OFF]/[15SEC.]/[30SEC.]

- Press the shutter button halfway or turn the camera off and on to cancel [SLEEP MODE].
- [SLEEP MODE] is set to [5MIN.] in the Intelligent Auto Mode
- [SLEEP MODE] is fixed to [2MIN.] when [AUTO LCD OFF] is set to [15SEC.] or [30SEC.].
- Press any button to turn on the LCD monitor again.
- [AUTO LCD OFF] does not work while operating menu or Playback Zoom.
- [SLEEP MODE] does not work in the following cases.
 - When using the AC adaptor
 - When connecting to a PC or a printer
 - When recording or playing back motion pictures
 - During a slide show
 - [AUTO DEMO]
- [AUTO LCD OFF] does not work in the following cases.
 - When using the AC adaptor
 - When connecting to a PC or a printer
 - While the Self-Timer is set
 - When recording or playing back motion pictures
 - During a slide show
 - While the menu screen is displayed
 - [AUTO DEMO]

 [PLAY ON LCD]	<p>If you selected the Viewfinder in a Recording Mode, the display will automatically switch to the LCD monitor when playing back the pictures.</p> <p>[OFF]/[ON]</p>
---	--

- Refer to [P64](#) for details.

 [AUTO REVIEW]	<p>Set the length of time that the picture is displayed after taking it.</p> <p>[OFF] [1SEC.] [2SEC.]</p> <p>[HOLD]: The pictures are displayed until one of the buttons is pressed.</p>
---	--





- The Auto Review function is activated regardless of its setting when using Auto Bracket ([P77](#)), [HI-SPEED BURST] ([P96](#)), [FLASH BURST] ([P97](#)) and [PHOTO FRAME] ([P101](#)) in Scene Mode and Burst Mode ([P138](#)).
- In Intelligent Auto Mode, the Auto Review function is fixed to [2SEC.].
- If [HIGHLIGHT] ([P33](#)) is set to [ON], white saturated areas appear blinking in black and white when the Auto Review function is activated.
- [AUTO REVIEW] does not work when recording motion pictures.

 [NO.RESET]	<p>Reset the file number of the next recording to 0001.</p>
--	---

- The folder number is updated and the file number starts from 0001. ([P183](#))
- A folder number between 100 and 999 can be assigned. When the folder number reaches 999, the number cannot be reset. We recommend formatting the card ([P38](#)) after saving the data on a PC or elsewhere.
- To reset the folder number to 100, format the built-in memory or the card first and then use this function to reset the file number. A reset screen for the folder number will then appear. Select [YES] to reset the folder number.

 [RESET]	<p>The [REC] or [SETUP] menu settings are reset to the initial settings.</p>
---	--

- When the [RESET] setting is selected during recording, the operation that resets the lens is also performed at the same time. You will hear the sound of the lens operating but this is normal and not indicative of malfunctioning.
- When the [REC] Mode settings are reset, data registered with [FACE RECOG.] will be also reset, too.
- When [SETUP] menu settings are reset, the following settings are also reset. In addition, [ROTATE DISP.] ([P164](#)) is set to [ON].
 - The birthday and name settings for [BABY1]/[BABY2] ([P94](#)) and [PET] ([P95](#)) in Scene Mode.
 - The [TRAVEL DATE] ([P119](#)) setting. (Departure date, return date, destination)
 - The [WORLD TIME] ([P122](#)) setting.
 - The [CUST. SET MEM.] ([P111](#)) setting.
 - Position memorized in [LENS RESUME]/[MENU RESUME].
- The folder number and the clock setting are not changed.

 [USB MODE]	Select the USB communication system after or before connecting the camera to your PC or your printer with the USB connection cable (supplied).
	 [SELECT ON CONNECTION]: Select either [PC] or [PictBridge(PTP)] if you connected the camera to a PC or a printer supporting PictBridge.  [PictBridge(PTP)]: Set after or before connecting to a printer supporting PictBridge.  [PC]: Set after or before connecting to a PC.

- When [PC] is selected, the camera is connected via the “USB Mass Storage” communication system.
- When [PictBridge(PTP)] is selected, the camera is connected via the “PTP (Picture Transfer Protocol)” communication system.

 [TV ASPECT]	Set to match the type of TV. (Playback Mode only)
	[16:9]: When connecting to a 16:9 screen TV. [4:3]: When connecting to a 4:3 screen TV.

- This will work when the AV cable is connected.

HDMI [HDMI MODE]	Set the format for the HDMI output when playing back on the HDMI compatible high definition TV connected with this unit using the HDMI mini cable (optional).
	<p>[AUTO]: The output resolution is automatically set based on the information from the connected TV.</p> <p>[1080i]: The interlace method with 1080 available scan lines is used for output.</p> <p>[720p]: The progressive method with 720 available scan lines is used for output.</p> <p>[480p]: The progressive method with 480 available scan lines is used for output.</p>

• **Interlace method/progressive method**







i= interlace scanning is scanning the screen with half of the effective scanning lines every 1/60 seconds, where p= progressive scanning is a high density image signal that is scanning the screen with all the effective scanning lines every 1/60 seconds.

The [HDMI] terminal on this unit is compatible with high definition output [1080i]. It is necessary to have a compatible TV to enjoy progressive and high definition images.

- If the images are not output on the TV when the setting is [AUTO], match with the image format your TV can display, and select number of effective scanning lines. (Please read the operating instructions for the TV.)
- This will work when the HDMI mini cable (optional) is connected.
- Refer to [P173](#) for details.

VIERA Link [VIERA Link]	Setup so this unit can be controlled by the remote control of the VIERA by automatically coupling this unit with the VIERA Link compatible equipment using HDMI mini cable (optional).
	<p>[OFF]: Operation is performed with the buttons on this unit.</p> <p>[ON]: Remote control operation of the VIERA Link compatible equipment is enabled. (Not all operations are possible) Button operation of the main unit will be limited.</p>

- This will work when the HDMI mini cable (optional) is connected.
- Refer to [P175](#) for details.

 [SCENE MENU]	Set the screen that is displayed when the mode dial is set to  ,  ,  ,  ,  and SCN .
	<p>[OFF]: The recording screen in the currently selected Advanced Scene Mode (P86) or Scene Mode (P91) appears.</p> <p>[AUTO]: The Advanced Scene Mode or Scene Mode menu screen appears.</p>

 [MENU RESUME]	The last operated menu position is saved even if the camera is turned off.
	[OFF]/[ON]

Ver. [VERSION DISP.]	It is possible to check which version of firmware is on the camera.
------------------------------------	---

 [FORMAT]	The built-in memory or card is formatted.
	Formatting permanently deletes all data on your memory card. Please be sure all pictures and motion pictures are saved elsewhere before using this feature.



- Use a battery with sufficient battery power or the AC adaptor (optional) and DC coupler (optional) when formatting. Do not turn the camera off during formatting.
- If a card has been inserted, only the card is formatted. To format the built-in memory, remove the card.
- If the card has been formatted on a PC or other equipment, format it on the camera again.
- It may take longer to format the built-in memory than the card.
- If the built-in memory or the card cannot be formatted, consult your nearest Service Center.

For USA and Puerto Rico assistance, please call:
1-800-211-PANA(7262) or, contact us via the web at:
<http://www.panasonic.com/contactinfo>

For Canadian assistance, please call:
1-800-99-LUMIX (1-800-995-8649) or
send e-mail to: lumixconcierge@ca.panasonic.com

 [LANGUAGE]	Set the language displayed on the screen.
---	---

- If you set a different language by mistake, select [] from the menu icons to set the desired language.

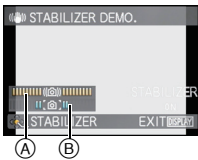
DEMO [DEMO MODE]	Displays the amount of jitter the camera has detected. ([STABILIZER DEMO.]) The camera's features are displayed as slide shows. ([AUTO DEMO])
	<p>[STABILIZER DEMO.]</p> <p>  Amount of jitter  Amount of jitter after correction </p> <div data-bbox="720 305 932 473" style="text-align: right;">  </div> <p>[AUTO DEMO]: [OFF] [ON]</p>

- The Stabilizer Function is switched between [ON] and [OFF] every time [MENU/SET] is pressed during the [STABILIZER DEMO.].
- In Playback Mode, [STABILIZER DEMO.] cannot be displayed.
- Press [DISPLAY] to close [STABILIZER DEMO.].
- [STABILIZER DEMO.] is an approximation.
- [AUTO DEMO] has no TV output capability even when it is in Playback Mode.
- Press [MENU/SET] to close [AUTO DEMO].

Mode switching

Selecting the [REC] Mode, and record still picture or motion picture

1 Turn the camera on.

- The power lamp ② lights when you turn this unit on ①.

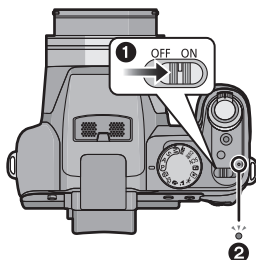

2 Switching the mode by rotating the mode dial.

Align a desired mode with part (A).

- Rotate the mode dial slowly and surely to adjust to each mode. (The mode dial rotates 360°)

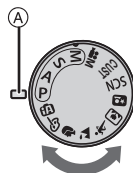

■ Basic

iA Intelligent Auto Mode (P44)

The subjects are recorded using settings automatically selected by the camera.

P Program AE Mode (P49)

The subjects are recorded using your own settings.

■ Advanced

Aperture-Priority AE Mode (P80)

The shutter speed is automatically determined by the aperture value you set.

Shutter-Priority AE Mode (P80)

The aperture value is automatically determined by the shutter speed you set.

Manual Exposure Mode (P81)

The exposure is adjusted by the aperture value and the shutter speed which are manually adjusted.

Creative Motion Picture Mode (P109)

Record motion picture with manual settings.

Custom Mode (P112)

Use this mode to take pictures with previously registered settings.

Scene Mode (P91)

This allows you to take pictures that match the scene being recorded.

My Color Mode (P83)

Use this mode to check coloring effects, select a color mode from among twelve color modes, and then take pictures.

■ Advanced Scene Mode

Portrait Mode (P87)

Use this mode to take pictures of people.

Scenery Mode (P88)

Use this mode to take pictures of scenery.

Sports Mode (P88)

Use this mode to take pictures of sporting events, etc.

Close-up Mode (P89)

Use this mode to take pictures of a close-by subject.

Night Portrait Mode (P90)

Use this mode to take pictures of night scenes and people against night time scenery.

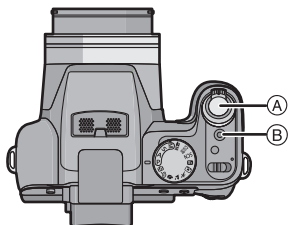

- (A) Shutter button
(B) Motion picture button

Taking the still picture

1 Press the shutter button halfway to focus.



2 Press the shutter button fully (push it in further), and take the picture.



■ For more details, refer to the explanation of each recording mode.

Recording the motion picture

1 Press the motion picture button to start the recording.



2 Press the motion picture button again to stop the recording.



- Sound will go off when pressing the motion picture button indicating start/stop of motion picture recording.
Sound volume can be set in [BEEP LEVEL] (P30).

■ Recording of motion picture appropriate for each mode is possible. For more details, refer to “Recording Motion Picture” (P102).

Tips for taking good pictures

- **Do not cover the flash, the AF assist lamp (A) or the microphone (B) with your fingers or other objects.**
- Hold the camera gently with both hands, keep your arms still at your side and stand with your feet slightly apart.
- Be careful not to move the camera when you press the shutter button.
- The lens barrel will retract approximately 15 seconds after switching from recording mode to Playback Mode.
- Do not touch the lens or the lens barrel. You may get your fingers pinched when it is retracting, or the lens may get dirty. (P197)
- When taking pictures, make sure your footing is stable and there is no danger of colliding with another person, an object etc.

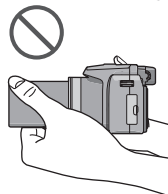
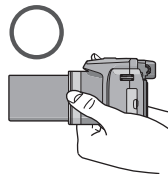
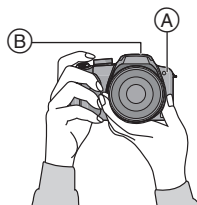

[REC] Mode: **iA**

Taking pictures using the automatic function (Intelligent Auto Mode)

The camera will set the most appropriate settings to match the subject and the recording conditions so we recommend this mode for beginners or those who want to leave the settings to the camera and take pictures easily.

- The following functions are activated automatically.
 - Scene Detection/[STABILIZER]/Intelligent ISO sensitivity control/Face Detection/Quick AF/[I.EXPOSURE]/Digital Red-Eye Correction/Backlight Compensation/[I.RESOLUTION]/Intelligent Zoom

1 Set the mode dial to **iA**.

2 Press the shutter button halfway to focus.

- The focus indication ① (green) lights when the subject is focused.
- The AF area ② is displayed around the subject's face by the Face Detection function. In other cases, it is displayed at the point on the subject which is in focus.
- The focus range is 1 cm (0.04 feet) (Wide)/1 m (3.28 feet) (Tele) to ∞.
- The maximum close-up distance (the shortest distance at which the subject can be taken) differs depending on the zoom magnification.



3 Press the shutter button fully (push it in further), and take the picture.

- The access indication (P22) lights red when pictures are being recorded on the built-in memory (or the card).



■ When taking pictures using the flash (P66)

- Open the flash when the flash is to be used. (P66)
- [iA], [iA], [iS] or [iS] is set depending on the type of subject and brightness.
- When [iA] or [iS] is displayed, the Digital Red-Eye Correction is turned on.
- Shutter speed will be slow when using [iS] or [iS].







■ When taking pictures using the zoom (P53)

■ When recording motion pictures (P102)

- To take pictures using the Face Recognition function (which stores faces of frequent subjects with information such as their names and birthdays) (P113)

Scene Detection

When the camera identifies the optimum scene, the icon of the scene concerned is displayed in blue for 2 seconds, after which its color changes to the usual red.

iA →		[i- PORTRAIT]	
		[i- SCENERY]	
		[i- MACRO]	
		[i- NIGHT PORTRAIT]	• Only when [iA] is selected
		[i- NIGHT SCENERY]	
		[i- SUNSET]	
		[i- BABY]*	

- [iA] is set if none of the scenes are applicable, and the standard settings are set.
- When [iA], [iA] or [iA] is selected, the camera automatically detects a person's face, and it will adjust the focus and exposure. **(Face Detection) (P132)**
- If a tripod is used, for instance, and the camera has judged that camera shake is minimal when the Scene Mode has been identified as [iA], the shutter speed will be set to a maximum of 8 seconds. Take care not to move the camera while taking pictures.
- When [FACE RECOG.] is set to [ON], and the face similar to the registered face is detected, [R] is displayed in the top right of [iA], [iA] and [iA].
- * When [FACE RECOG.] is set to [ON], [iA] will be displayed for birthdays of registered faces already set only when the face of a person 3 years old or younger is detected.

Note

- Due to conditions such as the ones below, a different scene may be identified for the same subject.
 - Subject conditions: When the face is bright or dark, the size of the subject, the color of the subject, the distance to the subject, the contrast of the subject, when the subject is moving
 - Recording conditions: Sunset, Sunrise, Under low brightness conditions, When the camera is shaken, When zoom is used
- To take pictures in an intended scene, it is recommended that you take pictures in the appropriate Recording Mode.
- **The Backlight Compensation**
 Backlight refers to when light comes from the back of a subject.
 In this case, the subject will become dark, so this function compensates the backlight by brightening the whole of the picture automatically.

AF Tracking Function

It is possible to set the focus to the specified subject.

1 Press [FOCUS].

- [AF-ON] is displayed in the upper left of the screen.
- AF Tracking frame is displayed in the center of the screen.
- Press [FOCUS] again to cancel.



FOCUS

2 Bring the subject to the AF tracking frame, and press [AF/AE LOCK] to lock the subject.

- AF tracking frame will turn yellow.
- An optimum scene for the specified subject will be chosen.
- Press [FOCUS] to cancel.

AF/AE LOCK

Note

- [FACE RECOG.] does not work during AF tracking.
- You cannot use AF Tracking Function when [COLOR EFFECT] is set to [B/W] or [SEPIA].
- Please read the Note regarding the AF tracking on [P132](#).

Settings in Intelligent Auto Mode

■ [REC] Mode menu

[PICTURE SIZE] *1 (P125)/[BURST] (P138)/[COLOR EFFECT]/
[FACE RECOG.] (P113)

- [COLOR EFFECT] can set the color effects of [STANDARD], [Happy], [B/W] or [SEPIA]. When [Happy] is selected, it is possible to automatically take a picture with a higher level of brilliance for the color brightness and vividness.





■ [MOTION PICTURE] Mode menu



[REC MODE] (P106)/[REC QUALITY] *1 (P106)

■ [SETUP] menu

[CLOCK SET]/[WORLD TIME]/[BEEP]/[LANGUAGE]/[STABILIZER DEMO.]

- The settings of the following items are fixed.

Item	Settings
[GUIDE LINE] (P32)	 ([REC. INFO.]: [OFF])
[ECONOMY] ([SLEEP MODE]) (P34)	[5MIN.]
[AUTO REVIEW] (P35)	[2SEC.]
[SENSITIVITY] (P78)	 ISO (Intelligent ISO) (The maximum ISO sensitivity: [ISO1600])
[QUALITY] (P126)	
[ISO LIMIT SET] (P127)	1600
[WHITE BALANCE] (P128)	[AWB]
[AF MODE] (P131)	 *2
[PRE AF] (P134)	QAF
[METERING MODE] (P136)	
[I.EXPOSURE] (P136)	[STANDARD]
[I.RESOLUTION] (P138)	[i.ZOOM]
[STABILIZER] (P141)	AUTO *3
[AF ASSIST LAMP] (P142)	[ON]
[FLASH SYNCHRO] (P143)	[1ST]
[RED-EYE REMOVAL] (P143)	[ON]
[CONTINUOUS AF] (P146)	[ON]
[WIND CUT] (P146)	[OFF]
[ZOOM MIC] (P146)	[ON]

- *1 The settings which can be selected are different from when other [REC] Modes are used.
- *2 When a face is not recognized, it will be fixed to  when recording still pictures, and to  when recording motion pictures.
- *3 Fix to [MODE 1] during motion picture recording.
- The following functions cannot be used.
 - [AUTO LCD OFF]/Auto Bracket/Flash output adjustment/White Balance fine adjustment/White Balance Bracket/[AF/AE LOCK]/[MIN. SHTR SPEED]/[DIGITAL ZOOM]/[PICT. ADJ.]/[HISTOGRAM]/Out of frame display
- [CONVERSION] on the [REC] Mode menu and the other items on the [SETUP] menu can be set in a mode such as the Program AE Mode. What is set will be reflected in Intelligent Auto Mode.

[REC] Mode: **P**

Taking pictures with your favorite settings (Program AE Mode)

The camera automatically sets the shutter speed and the aperture value according to the brightness of the subject.

You can take pictures with greater freedom by changing various settings in [REC] menu.

1 Set the mode dial to **[P]**.

A Mode dial

- To change the setting while taking pictures, refer to "Using the [REC] Mode menu" (P124).

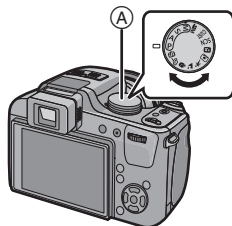

2 Aim the AF area at the point you want to focus on.

3 Press the shutter button halfway to focus.

- The focus range is 30 cm (0.99 feet) (Wide)/2 m (6.57 feet) (Tele) to ∞.
- If pictures are to be taken at an even closer range, refer to "Taking Close-up Pictures" (P71).



4 Press the halfway pressed shutter button fully to take a picture.

- The access indication lights (P22) red when pictures are being recorded on the built-in memory (or the card).



- To adjust the exposure and take pictures at times when the image appears too dark (P76)
- To adjust the colors and take pictures at times when the image appears too red (P128)
- When recording motion pictures (P102)

Focusing

Aim the AF area at the subject, and then press the shutter button halfway.

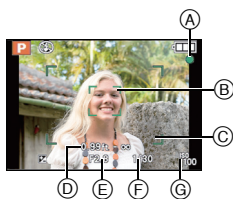

Focus	When the subject is focused	When the subject is not focused
Focus indication	On	Blinks
AF area	White→Green	White→Red
Sound ^{*1}	Beeps 2 times	Beeps 4 times

- (A) Focus indication
- (B) AF area (normal)
- (C) AF area (when using the Digital Zoom or when it is dark)
- (D) Recording distance range display (when zooming)
- (E) Aperture value^{*2}
- (F) Shutter speed^{*2}
- (G) ISO sensitivity

^{*1} Sound volume can be set in [SHUTTER VOL.] (P30).

^{*2} If correct exposure cannot be achieved, it will be displayed in red.
(However, it will not be displayed in red when the flash is used.)

When the subject is not in focus (such as when it is not in the center of the composition of the picture you want to take)

- 1** Aim the AF area at the subject, and then **press the shutter button halfway** to fix the focus and exposure.
- 2** **Press and hold the shutter button halfway** while moving the camera as you compose the picture.

• You can repeatedly retry the actions in step **1** before pressing the shutter button fully.

We recommend that you use the Face Detection function when taking pictures of people. (P131)



■ Subjects and recording conditions which are difficult to focus

- Fast-moving subjects, extremely bright subjects or subjects without contrast
- When the recording distance range display has appeared in red
- When recording subjects through windows or near shiny objects
- When it is dark or when jitter occurs
- When the camera is too close to the subject or when taking a picture of both distant and near subjects

Preventing jitter (camera shake)

When the jitter alert (ⓘ) appears, use [STABILIZER] (P141), a tripod or the Self-Timer (P75).

- Shutter speed will be slower particularly in the following cases. Keep the camera still from the moment the shutter button is pressed until the picture appears on the screen. We recommend using a tripod.
 - Slow sync./Red-Eye Reduction
 - [NIGHT PORTRAIT] and [NIGHT SCENERY] in the Advanced Scene Mode (P86)
 - In [PANORAMA ASSIST], [PARTY], [CANDLE LIGHT], [STARRY SKY], or [FIREWORKS] in Scene Mode (P91)
 - [HIGH DYNAMIC], [DYNAMIC ART], [DYNAMIC] (B&W) in My Color Mode
 - When the shutter speed is slowed in [MIN. SHTR SPEED]

Direction Detection Function

Pictures recorded with the camera held vertically are played back vertically (rotated). (Only when [ROTATE DISP.] (P164) is set to [ON])

- The Direction Detection Function may not operate correctly if recording is performed with the camera aimed up or down.
- Motion pictures taken with the camera held vertically are not displayed vertically.

Program shift

In Program AE Mode, you can change the preset aperture value and shutter speed without changing the exposure. This is called program shift.

You can make the background more blurred by decreasing the aperture value or record a moving subject more dynamically by slowing the shutter speed when taking a picture in Program AE Mode.



- Press the shutter button halfway and then use the rear dial to activate program shift while the aperture value and the shutter speed are displayed on the screen (about 10 seconds).
- The program shift indication (A) appears on the screen when program shift is activated.
- Program shift is canceled if the camera is turned off or the rear dial is rotated until the program shift indication disappears.

■ Example of program shift

(A): Aperture value

(B): Shutter speed

- 1 Program shift amount
- 2 Program shift line chart
- 3 Program shift limit

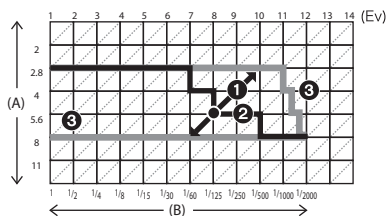

Note

- If the exposure is not adequate when the shutter button is pressed halfway, the aperture value and shutter speed turns red.
- Program shift is canceled and the camera returns to normal Program AE Mode if more than 10 seconds pass after program shift is activated. However, the program shift setting is memorized.
- Depending on the brightness of the subject, program shift may not be activated.

[REC] Mode: 

Taking Pictures with the Zoom

Using the Optical Zoom/Using the Extended Optical zoom (EZ)/Using the Intelligent Zoom/Using the Digital Zoom

You can zoom-in to make people and objects appear closer or zoom-out to record landscapes in wide angle. To make subjects appear even closer (maximum of 50.6 \times), do not set the picture size to the highest setting for each aspect ratio (4:3 / 3:2 / 16:9 / 1:1). The zoom magnification can be increased by approximately 1.3 \times without noticeable deterioration in the picture by the Intelligent Resolution Technology when the Intelligent Zoom is used.

Even higher levels of magnification are possible when [DIGITAL ZOOM] is set to [ON] in [REC] menu.

To make subjects appear closer use (Tele)

Rotate the zoom lever towards Tele.



To make subjects appear further away use (Wide)

Rotate the zoom lever towards Wide.



■ Changing the zoom speed

You can operate the zoom at 2 speeds depending on the rotation angle of the zoom lever.

The zoom speed becomes slower when the rotation angle is small and the zoom speed becomes faster when the rotation angle is large.

Ⓐ Fast

Ⓑ Slow

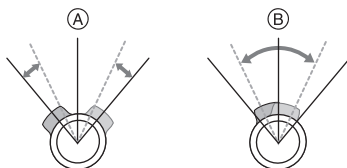

- Zoom speed cannot be changed in recording motion pictures (P102).





■ Storing the zoom position (Zoom resume)

- Refer to P33 for details.

■ Types of zooms

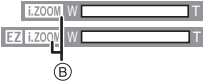
Feature	Optical Zoom	Extended Optical Zoom (EZ)
Maximum magnification	24×	50.6×*
Picture quality	No deterioration	No deterioration
Conditions	None	[PICTURE SIZE] with [EZ] (P125) is selected.
Screen display		 (A) [EZ] is displayed.

Feature	Intelligent Zoom	Digital Zoom
Maximum magnification	32× (including Optical Zoom 24×) 67.4× (including Extended Optical Zoom 50.6×)	96× (including Optical Zoom 24×) 202× (including Extended Optical Zoom 50.6×) 127× (including Optical Zoom and [i.ZOOM] 32×) 269× (including Extended Optical Zoom and [i.ZOOM] 67.4×)
Picture quality	No noticeable deterioration	The higher the magnification level, the greater the deterioration.
Conditions	[I.RESOLUTION] (P138) on the [REC] menu is set to [i.ZOOM].	[DIGITAL ZOOM] (P139) on the [REC] menu is set to [ON].
Screen display	 (B) [i.ZOOM] is displayed.	 (C) The Digital Zoom range is displayed.

• When using the Zoom function, an estimate of the focus range will appear in conjunction with the zoom display bar. [Example: 0.3 m (0.99 ft.) –∞]

* The magnification level differs depending on [PICTURE SIZE] and [ASPECT RATIO] setting.

■ Extended Optical Zoom mechanism

When you set the picture size to [**3M**] (3 million pixels), the 14M (14.1 million pixels) CCD area is cropped to the center 3M (3 million pixels) area, allowing a picture with a higher zoom effect.

Note

- **The Digital Zoom cannot be set when [**A**] has been selected.**
- The indicated zoom magnification is an approximation.
- “EZ” is an abbreviation of “Extended Optical Zoom”.
- The Optical Zoom is set to Wide (1×) when the camera is turned on. Zoom position is as when the power was turned off if the [ZOOM RESUME] (**P33**) is set to [ON].
- If you use the zoom function after focusing on the subject, focus on the subject again.
- The lens barrel extends or retracts according to the zoom position. Take care not to interrupt the motion of the lens barrel while the zoom lever is rotated.
- When you rotate the zoom lever, you may hear some sound from the camera or the camera may shake. This is not a malfunction.
- When using the Digital Zoom, [STABILIZER] may not be effective.
- When using the Digital Zoom, we recommend using a tripod and the Self-Timer (**P75**) for taking pictures.
- [i.RESOLUTION] is fixed to [i.ZOOM] in Intelligent Auto Mode or Scene Mode*.
 - * [i.ZOOM] cannot be used when in [HIGH SENS.], [HI-SPEED BURST] or [FLASH BURST] in Scene Mode.
- The Extended Optical Zoom cannot be used in the following cases.
 - In Macro Zoom Mode
 - In [HIGH SENS.], [HI-SPEED BURST], [FLASH BURST] and [PHOTO FRAME] in Scene Mode
 - [PIN HOLE] in My Color Mode
 - When recording motion pictures
 - When [QUALITY] is set to [**RAW**], [**RAW**] or [RAW]
- [DIGITAL ZOOM] cannot be used in the following cases.
 - In [HIGH SENS.], [HI-SPEED BURST], [FLASH BURST] and [PHOTO FRAME] in Scene Mode
 - [PIN HOLE] or [FILM GRAIN] in My Color Mode
 - When [QUALITY] is set to [**RAW**], [**RAW**] or [RAW]

[PLAYBACK] Mode: 

Playing back Pictures ([NORMAL PLAY])

1 Press .

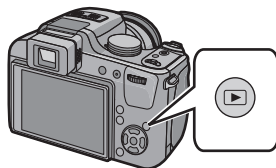



2 Press   to select the picture.

- (A) File number
- (B) Picture number

: Play back the previous picture

: Play back the next picture

- Speed of picture forwarding/rewinding changes depending on the playback status.
- If you press and hold  , you can play back the pictures in succession.
- It is also possible to forward/rewind pictures by rotating the rear dial.

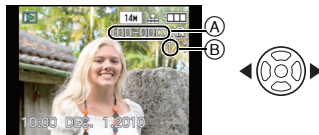

■ To finish playback

Press  again, press the motion picture button or press the shutter button halfway.

Note

- This camera complies with the DCF standard "Design rule for Camera File system" established by JEITA "Japan Electronics and Information Technology Industries Association" and with Exif "Exchangeable Image File Format". Files which do not comply with the DCF standard cannot be played back.
- The lens barrel retracts about 15 seconds after switching from [REC] Mode to [PLAYBACK] Mode.

Displaying Multiple Screens (Multi Playback)

Rotate the zoom lever towards [] (W).

1 screen → 12 screens → 30 screens → Calendar screen display (P154)

Ⓐ Number of the selected picture and the total number of recorded pictures

- Rotate the zoom lever towards [Q] (T) to return to the previous screen.
- Pictures are not rotated for display.
- Pictures displayed using [] cannot be played back.

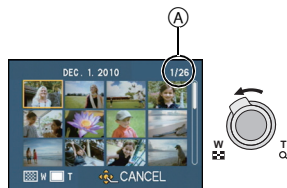

■ To return to normal playback

1 Press ▲/▼/◀/▶ to select a picture.

- An icon will be displayed depending on the recorded picture and the settings.
- It is also possible to select pictures by rotating the rear dial.

2 Press [MENU/SET].

- The picture that was selected will appear.
- It is also possible to display pictures by pressing the rear dial.

Using the Playback Zoom

Rotate the zoom lever towards [Q] (T).

1× → 2× → 4× → 8× → 16×

- When you rotate the zoom lever towards [W] after enlarging the picture, the magnification becomes lower.
- When you change the magnification, the zoom position indication (A) appears for about 1 second, and the position of the enlarged section can be moved by pressing ▲/▼/◀/▶.
- The more a picture is enlarged, the more its quality deteriorates.
- When you move the position to be displayed, the zoom position indication appears for about 1 second.
- Focus point will be enlarged when [FOCUS] is pressed. (P59)



Switching the displayed image while maintaining the Playback Zoom

Rotating the rear dial to select the picture during Playback Zoom.

- You can switch the displayed image while maintaining the same zoom magnification and zoom position for the Playback Zoom.

Note

- You can also delete the recording information etc. on the LCD monitor/Viewfinder during Playback Zoom by pressing [DISPLAY].
- If you want to save the enlarged picture, use the Cropping function. (P161)
- The Playback Zoom may not operate if pictures have been recorded with other equipment.
- The zoom magnification and the zoom position are canceled when the camera is turned off (including Sleep Mode).
- The zoom position returns to the center in the following images.
 - Images with different aspect ratios
 - Images with different numbers of recorded pixels
 - Images with a different rotation direction (when [ROTATE DISP.] is set to [ON])
- Playback Zoom is not available during Motion Picture Playback.

Enlarge the focus point (display focus point)

This unit will remember the focus point during the recording, and it can be enlarged with that point as a center.

Press [FOCUS] during image playback.

- Focus point may not be the center of enlargement when it is at the edge of the image.
- Refer to “Using the Playback Zoom” (P58) for operation during zooming.
- It will return to the original enlargement if [FOCUS] is pressed again.
- Following pictures cannot be enlarged because there is no focus point:
 - Picture that was taken without focusing
 - Picture that was taken with Manual Focus
 - Picture that was taken with a different camera



Switching the [PLAYBACK] Mode

- 1 Press [MENU/SET] during playback.
- 2 Press ►.
- 3 Press ▲/▼ to select the item and then press [MENU/SET].

[NORMAL PLAY] (P56)

All the pictures are played back.

[SLIDE SHOW] (P150)

The pictures are played back in sequence.

[MODE PLAY] (P152)

Playback in [PICTURE], [AVCHD Lite]*¹, or [MOTION JPEG] can be selected.

*1 This is the specification to record and playback high definition images.

[CATEGORY PLAY] (P153)

The pictures grouped together in categories are played back.

[FAVORITE PLAY] (P153)*²

Your favorite pictures are played back.

*2 [FAVORITE PLAY] is not displayed when [FAVORITE] has not been set.



[PLAYBACK] Mode: 

Deleting Pictures

Once deleted, pictures cannot be recovered.

- Pictures on the built-in memory or the card, which are being played back will be deleted.

To delete a single picture

1 Select the picture to be deleted, and then press .

- (A) [DISPLAY] button
- (B)  button

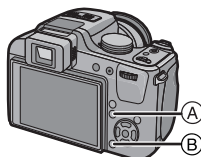

2 Press  to select [YES] and then press [MENU/SET].



To delete multiple pictures (up to 50) or all the pictures

- 1 Press [MENU].
- 2 Press ▲/▼ to select [DELETE MULTI] or [DELETE ALL] and then press [MENU/SET].

• [DELETE ALL] → step 5.

- 3 Press ▲/▼/◀/▶ to select the picture, and then press [DISPLAY] to set. (Repeat this step.)

• [MENU] appears on the selected pictures. If [DISPLAY] is pressed again, the setting is canceled.

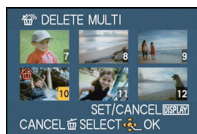

○ DISPLAY

- 4 Press [MENU/SET].
- 5 Press ▲ to select [YES] and then press [MENU/SET] to set.

■ When [DELETE ALL] has been selected with the [FAVORITE] (P165) setting

The selection screen is displayed again. Select [DELETE ALL] or [ALL DELETE EXCEPT ★], press ▲ to select [YES] and delete the pictures. ([ALL DELETE EXCEPT ★] cannot be selected if no pictures have been set as [FAVORITE].)

Note

- Do not turn the camera off while deleting (while [MENU] is displayed). Use a battery with sufficient battery power or the AC adaptor (optional) and DC coupler (optional).
- If you press [MENU/SET] while deleting pictures using [DELETE MULTI], [DELETE ALL] or [ALL DELETE EXCEPT ★], the deleting will stop halfway.
- Depending on the number of pictures to be deleted, it may take some time to delete them.
- If pictures do not conform to the DCF standard or are protected (P168), they will not be deleted even if [DELETE ALL] or [ALL DELETE EXCEPT ★] is selected.

About the LCD Monitor/Viewfinder

Switching the LCD monitor/Viewfinder

Press **[EVF/LCD]** to switch the monitor screen.

- (A) Viewfinder
- (B) [EVF/LCD] button
- (C) LCD monitor

- When the LCD monitor turns on, the Viewfinder turns off (and vice versa).

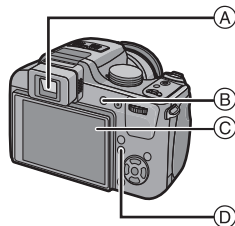

Selecting the screen to be used

Press **[DISPLAY]** to change.

- (D) [DISPLAY] button

- When the menu screen appears, the [DISPLAY] button is not activated. During Playback Zoom (P58), while playing back motion pictures (P148) and during a slide show (P150), you can only select “Normal display (I)” or “No display (K)”.

In Recording Mode

- (E) Normal display*1, 2
- (F) No display
- (G) No display (Recording guide line)*1, 3
- (H) Out-of-frame display*4

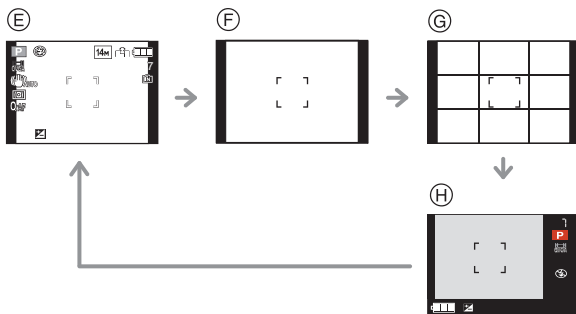

In Playback Mode

- (I) Normal display
- (J) Display with recording information*1
- (K) No display

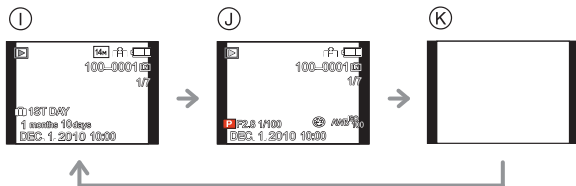

- *1 If the [HISTOGRAM] in [SETUP] menu is set to [ON], histogram will be displayed.
- *2 You can switch between available recording time and number of recordable pictures by setting [REMAINING DISP.] in [SETUP] menu.
- *3 Set the pattern of the guide lines displayed by setting [GUIDE LINE] in [SETUP] menu. You can also set whether or not to have the recording information displayed when the guide lines are displayed.
- *4 When the number of pictures remaining is more than 1000 or the time remaining in recording motion pictures is more than 1000 seconds, [+999] is displayed.

 **Note**

- [NIGHT PORTRAIT] (P90), [STARRY SKY] and [FIREWORKS] in Scene Mode (P91), the guide line is gray.
- In [PHOTO FRAME] in Scene Mode, the guideline is not displayed. (P101)

■ Out-of-frame display

Recording information is displayed on the bottom and right edges of the screen. You can therefore concentrate on the subject when taking pictures without being obstructed by information displayed on the screen.

■ Diopter adjustment

Adjust the diopter to suit your vision so that you can see the Viewfinder clearly.

Look at the display on the Viewfinder and rotate the diopter adjustment dial to where the screen is clearest.

* Diopter adjustment dial

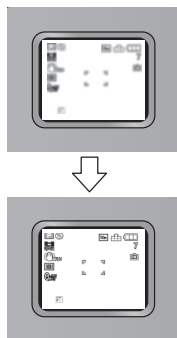
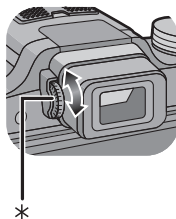

■ Monitor priority



When [PLAY ON LCD] is set to [ON] on the [SETUP] menu (P35), the LCD monitor is turned on when switching from Recording Mode to Playback Mode.

You can save the time it would take to switch the display to the LCD monitor even when using the Viewfinder to record.

■ Recording guide line

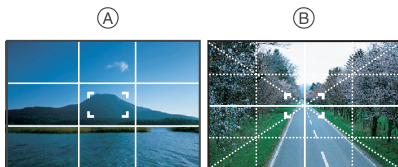
When you align the subject on the horizontal and vertical guide lines or the cross point of these lines, you can take pictures with well-designed composition by viewing the size, the slope and the balance of the subject.



- (A) : This is used when dividing the entire screen into 3×3 for taking pictures with a well-balanced composition.
- (B) : This is used when you want to position the subject at the exact center of the screen.

■ About the Histogram

A histogram is a graph that displays brightness along the horizontal axis (black to white) and the number of pixels at each brightness level on the vertical axis.

It allows you to easily check a picture's exposure.

Examples of histogram

① Properly Exposed

② Under Exposed

③ Overexposed

* Histogram

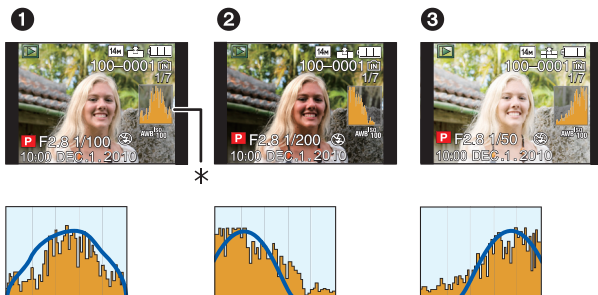

Note

- When the recorded picture and the histogram do not match each other under the following conditions, the histogram is displayed in orange.
 - When the Manual Exposure Assistance is other than $[\pm 0EV]$ during exposure compensation or in the Manual Exposure Mode
 - When the flash is activated
 - In [STARRY SKY] or [FIREWORKS] in Scene Mode (P91)
 - When the flash is closed
 - When the brightness of the screen is not correctly displayed in dark places
 - When the exposure is not adequately adjusted
- The histogram is an approximation in Recording Mode.
- The histogram of a picture may not match in Recording Mode and Playback Mode.
- The histogram displayed in this camera does not match histograms displayed by picture editing software used in PCs etc.
- Histograms are not displayed in the following cases.
 - Intelligent Auto Mode
 - Multi Playback
 - In [PHOTO FRAME] in Scene Mode
 - Playback Zoom
 - Calendar Search
 - When HDMI cable is connected

[REC] Mode: P A S M CUST SCN

Taking Pictures using the Built-in Flash

A To open the flash
Press the flash open button.

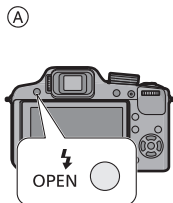

B To close the flash
Press the flash until it clicks.

- Be sure to close the flash when not in use.
- The flash setting is fixed to while the flash is closed.

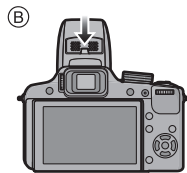

Note

- Be careful not to catch a finger when closing a flash bulb.

Switching to the appropriate flash setting

Set the flash to match the recording.

- Open the flash.

1 Select [FLASH] in the [REC] mode menu. (P27)

2 Press / to select a mode and press [MENU/SET].

- For information about flash settings that can be selected, refer to “Available flash settings by Recording Mode”. (P68)

3 Press [MENU/SET] to close the menu.

- You can also press the shutter button halfway to finish.

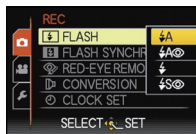

Item	Description of settings
A: AUTO	The flash is automatically activated when the recording conditions make it necessary.
A with eye icon : AUTO/Red-Eye Reduction*	The flash is automatically activated when the recording conditions make it necessary. It is activated once before the actual recording to reduce the red-eye phenomenon (eyes of the subject appearing red in the picture) and then activated again for the actual recording. • Use this when you take pictures of people in low lighting conditions.
with eye icon : Forced flash ON/Red-Eye Reduction*	The flash is activated every time regardless of the recording conditions. • Use this when your subject is back-lit or under fluorescent light. • The flash setting is set to [with eye icon] only when you set [PARTY] or [CANDLE LIGHT] in Scene Mode. (P91)
with eye icon and S icon : Slow sync./Red-Eye Reduction*	When taking pictures against a dark background landscape, this feature will slow the shutter speed when the flash is activated. Dark background landscape will appear brighter. Simultaneously it reduces the red-eye phenomenon. • Use this when you take pictures of people in front of a dark background. • Using a slower speed can cause motion blur. Using a tripod can enhance your photos.
with eye icon and slash icon : Forced flash OFF	The flash is not activated in any recording conditions. • Use this when you take pictures in places where the use of the flash is not permitted.

* The flash is activated twice. The subject should not move until the second flash is activated.

Flash interval depends on the brightness of the subject.

[RED-EYE REMOVAL] (P143) on the [REC] Mode menu is set to [ON], [with eye icon] appears on the flash icon.

■ About Digital Red-Eye Correction

When [RED-EYE REMOVAL] (P143) has been set to [ON] and Red-Eye Reduction ([A with eye icon], [with eye icon and S icon], [with eye icon and slash icon]) is selected, Digital Red-Eye Correction is performed whenever the flash is used. The camera automatically detects red-eye and corrects the picture. (Only available when [AF MODE] is set to []) and Face Detection is active)

- Under certain circumstances, red-eye cannot be corrected.
- In the following cases, Digital Red-Eye Correction does not work.
 - When the flash setting is set to [A], [with eye icon] or [with eye icon and slash icon]
 - When [RED-EYE REMOVAL] is set to [OFF]
 - When [AF MODE] is set to anything except []

■ The available flash range to take pictures

- The available flash range is an approximation.

ISO sensitivity	Available flash range	
	Wide	Tele
AUTO	30 cm (0.99 feet) to 9.5 m (31.16 feet)*	1.0 m (3.28 feet) to 5.1 m (16.73 feet)*
ISO80	30 cm (0.99 feet) to 3.0 m (9.84 feet)	1.0 m (3.28 feet) to 1.6 m (5.24 feet)
ISO100	30 cm (0.99 feet) to 3.3 m (10.82 feet)	1.0 m (3.28 feet) to 1.8 m (5.90 feet)
ISO200	40 cm (1.32 feet) to 4.7 m (15.41 feet)	1.0 m (3.28 feet) to 2.5 m (8.20 feet)
ISO400	60 cm (1.97 feet) to 6.7 m (21.98 feet)	1.0 m (3.28 feet) to 3.6 m (11.81 feet)
ISO800	80 cm (2.62 feet) to 9.5 m (31.16 feet)	1.0 m (3.28 feet) to 5.1 m (16.73 feet)
ISO1600	1.15 m (3.77 feet) to 13.5 m (44.29 feet)	1.0 m (3.28 feet) to 7.3 m (23.95 feet)

- In [HIGH SENS.] (P95) in Scene Mode, the ISO sensitivity automatically switches to between [ISO1600] and [ISO6400] and the available flash range also differs.

Wide: Approx. 1.15 m (3.77 feet) to approx. 27.1 m (88.91 feet)

Tele: Approx. 1.0 m (3.28 feet) to approx. 14.6 m (47.9 feet)

- In [FLASH BURST] (P97) in Scene Mode, the ISO sensitivity automatically switches to between [ISO100] and [ISO3200] and the available flash range also differs.

Wide: Approx. 30 cm (0.99 feet) to approx. 4.0 m (13.1 feet)

Tele: Approx. 1.0 m (3.28 feet) to approx. 2.1 m (6.88 feet)

- * When the [ISO LIMIT SET] (P127) is set to [AUTO]

■ Adjust the flash output

Adjust the flash output when the subject is small, or the reflectivity is very high or low.

- 1 Press **▲** (FLASH) several times to display [FLASH], and then press **◀/▶** to set the flash output.

- You can adjust from [-2 EV] to [+2 EV] in steps of [1/3 EV].
- Select [0 EV] to return to the original flash output.

- 2 Press [MENU/SET] to close the menu.





- You can also close the menu by pressing the shutter button halfway.



Note

- When the flash output is adjusted, the flash output value appears on the upper left of the screen.
- The flash output setting is memorized even if the camera is turned off.
- You cannot set [FLASH] in the following cases.
 - In Intelligent Auto Mode
 - In [SCENERY]
 - In [NIGHT SCENERY], [ILLUMINATIONS] and [CREATIVE NIGHT SCENERY] in [NIGHT PORTRAIT]
 - In [PANORAMA ASSIST], [SUNSET], [HI-SPEED BURST], [FLASH BURST], [STARRY SKY], [FIREWORKS] and [AERIAL PHOTO] in Scene Mode
 - In Creative Motion Picture Mode



■ Shutter speed for each flash setting

Flash setting	Shutter speed (Sec.)	Flash setting	Shutter speed (Sec.)
	1/60 ^{*1} to 1/2000th		1 ^{*1} to 1/2000th
			
			

*1 It may vary depending on the [MIN. SHTR SPEED] setting (P137).

- Refer to P82 for details about the Aperture-Priority AE, Shutter-Priority AE, and Manual Exposure.
- In Intelligent Auto Mode, shutter speed changes depending on the identified scene.
- In Advanced Scene Mode (P86) and Scene Mode (P91), the shutter speeds will differ from those described above.

Note

- **Do not bring the flash too close to objects or close the flash while it is activated. The objects may be discolored by its heat or lighting.**
- Do not close the flash soon after the flash is activated prior to taking pictures due to AUTO/Red-Eye Reduction etc. It causes a malfunction.
- When you take a picture beyond the available flash range, the exposure may not be adjusted properly and the picture may become bright or dark.
- When the flash is being charged, the flash icon blinks red, and you cannot take a picture even when you press the shutter button fully.
- The White Balance may not be properly adjusted if the flash level is insufficient for the subject.
- The flash effect may not be sufficient when using [FLASH BURST] (P97) in Scene Mode or when shutter speed is fast.
- **When taking a picture with the flash, we recommend removing the lens hood. In some cases it may not allow the scene to be illuminated properly.**
- It may take time to charge the flash if you repeat taking a picture. Take a picture after the access indication disappears.
- The Red-Eye Reduction effect differs between people. Also, if the subject was far away from the camera or was not looking at the first flash, the effect may not be evident.
- Flash is fixed to  when the [CONVERSION] (P144) is set to  or .

[REC] Mode: **P A S M** CUST 

Taking Close-up Pictures

1 Press and hold [AF/AF /MF] until the focus switching screen appears.

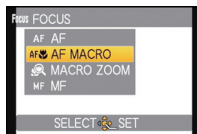



2 Press ▲/▼ to select [AF MACRO] or [MACRO ZOOM].

3 Press [MENU/SET].

- You can also press the shutter button halfway to finish.
- The menu screen disappears after about 5 seconds. At this time, the selected item is automatically set.

4 Press the shutter button halfway to focus and then press it fully to take the picture.

- [AF ] is displayed during AF Macro Mode and [] is displayed during Macro Zoom Mode.
- To cancel, select the [AF] in step 2.
- Zoom range, focus range, and zoom magnification are displayed during zooming.

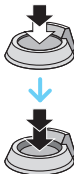

[AF MACRO]

This mode allows you to take close-up pictures of a subject, e.g. when taking pictures of flowers. You can take pictures of a subject as close as 1 cm (0.04 feet) from the lens by rotating the zoom lever upmost to Wide (1×).

As you rotate the zoom lever towards Tele, the distance at which you can take close-up pictures changes in steps. The maximum distance for close-up pictures is 1 m (3.28 feet).

■ Focus range

- * The focus range changes in steps.

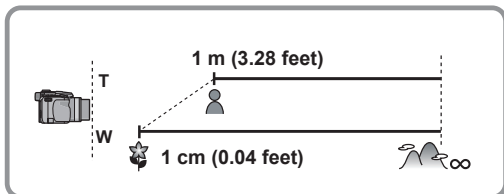

[MACRO ZOOM]

You can take a picture with the Digital Zoom up to 3× while maintaining the distance to the subject for the extreme Wide position [1 cm (0.04 feet)].

(A) Recording distance range

(B) Zoom range

- Recording distance range will be 1 cm (0.04 feet) to ∞ during Macro Zoom Mode regardless of the zoom position.
- Zoom range will be displayed in blue. (digital zoom range)
- The image quality is poorer than during normal recording.
- Macro Zoom recording is not available in the following settings.
 - When [T₁123] in [AF MODE] is set.
 - When the [CONVERSION] (P144) is set to [1/1] or [0/0].
- The following functions are not activated.
 - Extended Optical Zoom
 - Intelligent Zoom

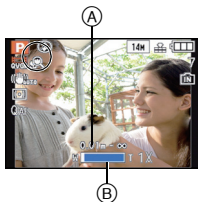

📌 Note

- We recommend using a tripod and the Self-Timer.
- We recommend setting the flash to [☀] when you take pictures at close range.
- If the distance between the camera and the subject is beyond the focus range of the camera, the picture may not be properly focused even if the focus indication lights.
- When a subject is close to the camera, the effective focus range is significantly narrowed. Therefore, if the distance between the camera and the subject is changed after focusing on the subject, it may become difficult to focus on it again.
- AF Macro Mode gives priority to a subject close to the camera. Therefore, if the distance between the camera and the subject is far, it takes longer to focus on it.
- When you take pictures at close range, the resolution of the periphery of the picture may decrease slightly. This is not a malfunction.
- If the lens becomes dirty with fingerprints or dust, the lens may not be able to focus on the subject correctly.

[REC] Mode: **P A S M** CUST         

Taking Pictures with Manual Focus

Use this function when you want to fix the focus or when the distance between the lens and the subject is determined and you do not want to activate Auto Focus.

1 Press and hold [AF/AF  /MF] until the focus switching screen appears.

2 Press \blacktriangle / \blacktriangledown to select [MF] and then press [MENU/SET].

- [MF] is displayed while in Manual Focus Mode.

3 Press the rear dial a few times to enable the manual focus operation.

- Enabled operation will switch every time the rear dial is pressed.
- Manual focus operation is enabled when [MF] at the bottom right of the screen changes to orange.



4 Rotate the rear dial.

- Focus range is displayed.

5 Press \blacktriangleleft / \blacktriangleright or rotate the rear dial to focus on the subject.

A Focus range

- It may be difficult to make fine adjustments when using the rear dial. If you have any difficulty, we recommend adjusting using the cursor button.
- Pressing and holding down the cursor button causes the focus position to move continuously.
- MF assistance disappears about 2 seconds after you stop operating the rear dial.
- Focus range disappears about 5 seconds after you stop operating the rear dial.

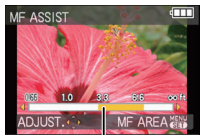

6 Take the picture.

- To cancel, select the [AF] in step 2.

MF assistance

If [MF ASSIST] (P34) in the setup menu is set to [ON], when you rotate the rear dial, MF assistance is activated and the screen is enlarged allowing you to focus on the subject more easily.

- 1 Rotate the rear dial to display MF assistance on the screen.
- 2 Display MF area (enlarged area) by pressing [MENU/SET].
- 3 Move the MF area (enlarged area) by pressing ▲/▼/◀/▶ on the cursor button.
- 4 Return to MF assistance by pressing [MENU/SET].



- The magnification of the enlarged area can be changed by pressing the rear dial when MF assistance is activated or the MF area is moving.
- The following will return the MF assistance to the original position.
 - Changing the picture size or aspect.
 - Turning the camera off.

Technique for Manual Focus

- 1 Focus by rotating the rear dial.
- 2 Press the cursor button a few times furthermore in the same direction.
- 3 Finely focus on the subject by pressing the cursor button in reverse.



Prefocus

This is a technique for focusing in advance on the point the pictures will be taken when it is difficult to focus on the subject with Auto Focus due to its quick motion. (e.g. [PANNING] (P98) in Scene Mode)

This function is suitable when the distance between the camera and the subject is certain.

One shot AF

You can focus on the subject with Auto Focus by pressing [FOCUS] button when [MF] is displayed.

This is convenient for prefocus.

Note

- If you focus on the subject in Wide and then rotate the zoom lever to Tele, the focus may not be adequate. In this case, focus on the subject again.
- The MF assistance does not appear when using the Digital Zoom.
- The distance to the subject displayed on the screen in Manual Focus is an approximation of the focus position. Use the MF assistance screen for a final check of the focus.
- After canceling Sleep Mode, focus on the subject again.
- Using MF assistance in combination with AE lock makes it easy to check the focus.

[REC] Mode:

Taking Pictures with the Self-Timer

1 Press .

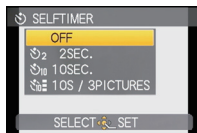

2 Press / to select a mode.

- You can also press to select.
- If you set [10S/3PICTURES], after 10 seconds the camera takes 3 pictures at about 2 second intervals.

3 Press [MENU/SET].

- You can also press the shutter button halfway to finish.
- The menu screen disappears after about 5 seconds. At this time, the selected item is automatically set.

4 Press the shutter button halfway to focus and then press it fully to take the picture.

- The Self-Timer indicator blinks and the shutter is activated after 10 seconds (or 2 seconds).
- If you press [MENU/SET] while the Self-Timer is set, the Self-Timer setting is canceled.
- When [10S/3PICTURES] is selected, the Self-Timer indicator blinks again after the first and the second pictures are taken and the shutter is activated 2 seconds after it blinks.

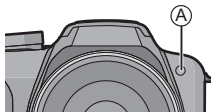
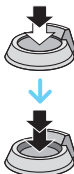

Note

- When using a tripod etc., setting the Self-Timer to 2 seconds is a convenient way to avoid the jitter caused by pressing the shutter button.
- When you press the shutter button once fully, the subject is automatically focused just before recording. In dark places, the Self-Timer indicator will blink and then may turn on brightly operating as an AF assist lamp (P142) to allow the camera to focus on the subject.
- We recommend using a tripod when recording with the Self-Timer.
- The number of pictures which can be taken in Burst Mode is fixed to 3.
- The number of pictures which can be taken in [FLASH BURST] (P97) is fixed to 5.
- Depending on the recording conditions, the recording interval may become more than 2 seconds when [10S/3PICTURES] is selected.
- The flash output may not be constant when [10S/3PICTURES] is selected.
- [10S/3PICTURES] cannot be set when any of Intelligent Auto Mode, Auto Bracket or [PANORAMA ASSIST], [FLASH BURST] or [PHOTO FRAME] in Scene Mode is set.
- You cannot use Burst Mode when [10S/3PICTURES] is selected.
- Setting of the self-timer cannot be performed in following conditions.
 - In [HI-SPEED BURST] in Scene Mode
 - When recording motion pictures

[REC] Mode: **P A S** CUST       

Compensating the Exposure

Use this function when you cannot achieve appropriate exposure due to the difference in brightness between the subject and the background. Look at the following examples.

Under exposed



Compensate the exposure towards positive.

Properly exposed



Overexposed

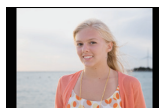

Compensate the exposure towards negative.

- 1 Press  until [EXPOSURE] appears, compensate the exposure with  / .

- Select [0 EV] to return to the original exposure.



- 2 Press [MENU/SET] to finish.

- You can also press the shutter button halfway to finish.

■ Operate with the rear dial

- 1 Press the rear dial to select , and then rotate the rear dial to compensate the exposure.

 Exposure compensation value

- 2 Press the shutter button halfway to finish.







Note

- EV is an abbreviation of [Exposure Value]. It refers to the amount of light given to the CCD by the aperture value and the shutter speed.
- The exposure compensation value appears on the lower left of the screen.
- The set exposure value is memorized even if the camera is turned off.
- The compensation range of the exposure will be limited depending on the brightness of the subject.
- Exposure compensation cannot be used when in [STARRY SKY] in Scene Mode.

[REC] Mode: **P A S M** CUST SCN     

Taking Pictures using Auto Bracket

In this mode, 3 pictures are automatically recorded in the selected exposure compensation range each time the shutter button is pressed. You can select the picture with the desired exposure from the 3 pictures with different exposures.

With Auto Bracket ± 1 EV

1st picture

 ± 0 EV

2nd picture



-1 EV

3rd picture



+1 EV

- Press **▲** [] several times until **[AUTO BRACKET]** appears, set the compensation range of the exposure with **◀/▶**.



- When you do not use Auto Bracket, select [OFF] (0).



- Press **[MENU/SET]** to finish.

- You can also press the shutter button halfway to finish.

Note

- When Auto Bracket is set, [] is displayed on the screen.
- When taking pictures using Auto Bracket after setting the exposure compensation range, the pictures taken are based on the selected exposure compensation range. When the exposure is compensated, the exposure compensation value appears on the lower left of the screen.
- The exposure may not be compensated with Auto Bracket depending on the brightness of the subject.
- The Auto Bracket setting is canceled if you turn the camera off or [SLEEP MODE] is activated.
- The Auto Review function is activated regardless of the Auto Review setting. You cannot set the Auto Review function in the [SETUP] menu.
- In Shutter-Priority AE and Manual Exposure, if the shutter speed is set to more than 1 second, Auto Bracket is canceled.
- [] is set for the flash when Auto Bracket is set.**
- Burst or White Balance Bracket is canceled when Auto Bracket is set.**
- You cannot use the Auto Bracket in following conditions.
 - In [PANORAMA ASSIST], [HI-SPEED BURST], [FLASH BURST], [STARRY SKY] and [PHOTO FRAME] in Scene Mode
 - When recording motion pictures

[REC] mode: **P A S M** CUST  

Setting the Light Sensitivity

This allows the sensitivity to light (ISO sensitivity) to be set. Setting to a higher figure enables pictures to be taken even in dark places without the resulting pictures coming out dark.

1 Press **▶** ([ISO]).

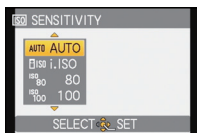

2 Press **▲/▼** to select the ISO sensitivity and then press **[MENU/SET]** to set.

- You can also press **▶** [ISO] to select.
- You can also press the shutter button halfway to set.
- The menu screen disappears after about 5 seconds. At this time, the selected item is automatically set.

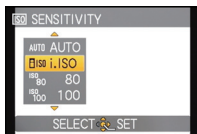

ISO sensitivity	80	1600
Recording location (recommended)	When it is light (outdoors)	When it is dark
Shutter speed	Slow	Fast
Noise	Less	Increased

ISO sensitivity	Settings
AUTO*	The ISO sensitivity is automatically adjusted according to the brightness.
ISO* (Intelligent)	The ISO sensitivity is adjusted according to the movement of the subject and the brightness.
80/100/200/400/800/1600	The ISO sensitivity is fixed to various settings.

* When the [ISO LIMIT SET] of [REC] mode menu (P127) is set to anything except [AUTO], it is set automatically within the value set in [ISO LIMIT SET].

It is set as following when the [ISO LIMIT SET] is set to [AUTO].

- When [AUTO] is selected, ISO sensitivity is adjusted automatically depending on brightness within a maximum setting of [ISO400]. ([ISO800] when the flash is used)
- When setting to [ISO], ISO sensitivity will adjust automatically depending on brightness within the maximum setting of [ISO1600]. ([ISO800] when the flash is used)
- ISO sensitivity will operate as [AUTO] in Motion Picture Recording other than Creative Motion Picture. Also, [ISO LIMIT SET] will not function.

■ About [ISO] (Intelligent ISO sensitivity control)

The camera automatically sets the optimum ISO sensitivity and shutter speed to suit the movement of the subject and brightness of the scene to minimize the jitter of the subject.

- The shutter speed is not fixed when the shutter button is pressed halfway. It is continuously changing to match the movement of the subject until the shutter button is pressed fully. Confirm the actual shutter speed on the information display for the picture being played back.

Note

- The higher the value set for the ISO sensitivity, the more the jitter is reduced but the greater the amount of picture noise.
- Refer to P69 for the flash range.
- Depending on the brightness and how fast the subject is moving, jitter may not be avoided even if [ISO] is selected.
- Movements may not be detected when a moving subject is small, when a moving subject is at the edge of the screen or when a subject has moved at the very moment when the shutter button was pressed fully.
- The ISO sensitivity is fixed to [AUTO], when it is set to something other than [CUSTOM] in My Color Mode.
- The setting is fixed to [ISO] in the following cases.
 - In [INDOOR PORTRAIT] in [PORTRAIT]
 - In [SPORTS]
 - In [BABY1]/[BABY2], [PET] and [FLASH BURST] in Scene Mode
- Program Shift cannot be activated when the ISO sensitivity is set to [ISO].
- You cannot select [ISO] in Shutter-Priority AE Mode and Manual Exposure Mode.
- To avoid picture noise, we recommend reducing the ISO sensitivity, setting [NOISE REDUCTION] in [PICT. ADJ.] towards [+] or setting the items except [NOISE REDUCTION] towards [-] to take pictures. (P140)

[REC] Mode: **AS**

Taking pictures by specifying the aperture/ shutter speed

Aperture-Priority AE

Set the aperture value to a higher number when you want a sharp focus background. Set the aperture value to a lower number when you want a soft focus background.

- 1 Set the mode dial to **[A]**.
- 2 Rotate the rear dial to set the aperture value.
 - It will switch between aperture setting operation and Exposure Compensation operation every time the rear dial is pressed.
- 3 Take a picture.



Shutter-Priority AE

When you want to take a sharp picture of a fast moving subject, set with a faster shutter speed. When you want to create a trail effect, set to a slower shutter speed.

- 1 Set the mode dial to **[S]**.
- 2 Rotate the rear dial to set the shutter speed.
 - It will switch between shutter speed setting operation and Exposure Compensation operation every time the rear dial is pressed.
- 3 Take a picture.



Note

- Refer to [P82](#) for the available aperture values and the shutter speed.
- The brightness of the LCD monitor/Viewfinder and the recorded pictures may differ. Check the pictures using the Playback Mode.
- Set the aperture value to a higher number when the subject is too bright. Set the aperture value to a lower number when the subject is too dim.
- The aperture value and the shutter speed displayed on the screen turn red when the exposure is not adequate.
- We recommend using a tripod when the shutter speed is slow.
- **[∞]** cannot be set for Shutter-Priority AE.

[REC] Mode: **M**

Taking picture by setting the exposure manually

Determine the exposure by manually setting the aperture value and the shutter speed.

1 Set the mode dial to **[M]**.

- The Manual Exposure Assistance (A) appears for about 10 seconds.

2 Rotate the rear dial to set the aperture and shutter speed.

- (B) Aperture Value
- (C) Shutter Speed

- It will switch between aperture setting operation and shutter speed setting operation every time the rear dial is pressed.
- Focus can be set manually when [MF] is displaying. (P73)



3 Press the shutter button halfway.

- The Manual Exposure Assistance (A) appears for about 10 seconds.
- Set the aperture value and the shutter speed again when the exposure is not adequate.



4 Take the picture.

Manual Exposure Assistance

	The exposure is adequate.
	Set to faster shutter speed or larger aperture value.
	Set to slower shutter speed or smaller aperture value.

- The Manual Exposure Assistance is an approximation.

Note

- Refer to P82 for the available aperture values and the shutter speed.
- The brightness of the LCD monitor/Viewfinder may differ from the brightness of the actual pictures. Check the pictures using the Playback Mode.
- If the exposure is not adequate, the aperture value and the shutter speed turn red when the shutter button is pressed halfway.
- [] for flash cannot be set.

Aperture Value and Shutter Speed

Aperture-Priority AE

Available Aperture Value (Per 1/3 EV)	Shutter Speed (Sec)
F2.8 to F8.0	8 to 1/2000

Shutter-Priority AE

Available Shutter Speed (Sec) (Per 1/3 EV)					Aperture Value
8	6	5	4	3.2	F2.8 to F8.0
2.5	2	1.6	1.3	1	
1/1.3	1/1.6	1/2	1/2.5	1/3.2	
1/4	1/5	1/6	1/8	1/10	
1/13	1/15	1/20	1/25	1/30	
1/40	1/50	1/60	1/80	1/100	
1/125	1/160	1/200	1/250	1/320	
1/400	1/500	1/640	1/800	1/1000	
1/1300					
1/1600					
1/2000					

Manual Exposure

Available Aperture Value (Per 1/3 EV)	Available Shutter Speed (Sec) (Per 1/3 EV)
F2.8 to F8.0	60 to 1/2000

Note

- The aperture values given in the table above are values when the zoom lever is rotated to Wide.
- Depending on the zoom magnification, some of the aperture values cannot be selected.

[REC] mode: 

Taking pictures while adjusting color

(My Color Mode)

You can take pictures with a desired effect by previewing the subject on the LCD monitor or viewfinder and setting the desired effect.

- 1 Set the mode dial to .
- 2 Press $\blacktriangle/\blacktriangledown$ to select an item.



Item	Effect
[EXPRESSIVE]	This is a pop art style image effect that emphasises the color.
[RETRO]	This is a soft image effect that gives the appearance of a tarnished photograph.
[PURE]	This is an image effect that uses a cool, bright light to give a feeling of freshness. (The image will come out bright and slightly bluish.)
[ELEGANT]	This is an image effect that creates a tranquil atmosphere and projects a feeling of stateliness. (The image will come out slightly dark and amberish.)
[MONOCHROME]	This is an image effect that captures the subject using tones characteristic of black and white photography, and with a whisper of color.
[HIGH DYNAMIC]	This is an image effect that pictures dark and bright areas with appropriate brightness and with natural color.
[DYNAMIC ART]	This is an impressive image effect that pictures dark areas to bright areas with appropriate brightness, together with enhancements on colors.
[DYNAMIC]()	This is a black and white image effect that pictures dark and bright areas with appropriate brightness.
[SILHOUETTE]	This is an image effect that enhances the subject in the shade as a black silhouette by utilising the background colors of the sky or sunset etc.
[PIN HOLE]	Picture is taken darker and with soft focus around the subjects.
[FILM GRAIN]	Picture is taken with a grainy texture as though blasted with sand.
[CUSTOM]*	The color effects can be set according to your preferences.

*For [CUSTOM] settings, refer to page 85.



Press [MENU/SET] to set.

- When you press the shutter button halfway before pressing [MENU/SET], the setting will be canceled.
- Recording screen is displayed.

■ Readjust the My Color settings

Return to step 2 on page 83 by pressing [MENU/SET].



Note

- **During Motion Picture Recording, settings for My Color Mode are used.**
- My Color settings are memorized even if the camera is turned off.
- Auto Bracket cannot be used in My Color Mode excepting [HIGH DYNAMIC], [DYNAMIC ART] or [DYNAMIC]([B&W]).
- [I.EXPOSURE] can be set only when the My Color Mode is set to [CUSTOM].
- The following items cannot be set in My Color Mode because the camera automatically adjusts them to the optimal setting.
 - [COLOR EFFECT]/[PICT. ADJ.]/[ISO LIMIT SET]





Adjusting the custom settings to achieve desired effects

By selecting [CUSTOM], you can take pictures with color, brightness and saturation adjusted to desired levels.

1 In step 2 on page 83, select [CUSTOM] and press ►.

2 Press ▲/▼ to select an item and ◀/▶ to adjust.



Item	Adjustment contents
 [COLOR]	This will adjust the color of the image from red light to blue light. (11 steps in ± 5)
 [BRIGHTNESS]	This will adjust the brightness of the image. (19 steps in ± 9)
 [SATURATION]	This will adjust the color intensity of the image from black and white to vivid color. (11 steps in ± 5)
 [RESET]	Return all settings to default

3 Press [MENU/SET] to set.

- You can also press the shutter button halfway to set.
- Recording screen is displayed.

Return [CUSTOM] settings to default

1 Select [RESET] in above step 2.

2 Press ◀ to select [YES] and press [MENU/SET].

- Adjusted value for each item returns to standard (center point).

Note

- Adjustments made with [CUSTOM] are not in effect in other recording modes.
- Icons for the adjusted items are displayed in the LCD monitor/viewfinder when the [CUSTOM] are adjusted. Displayed icon is the one for direction of adjustment.
- AF tracking may not function if you adjust [SATURATION] to make the color lighter.

[REC] Mode:     

Taking expressive portraits and landscape pictures (Advanced Scene Mode)

You can take high-quality pictures of such subjects as people, scenery, sporting events and activities, people in night scenes and flowers in accordance with the surrounding conditions.

1 Set the mode dial.

2 Press $\blacktriangle/\blacktriangledown$ to select the Advanced Scene Mode.

- If you press [DISPLAY] when selecting an Advanced Scene Mode, explanations about each Advanced Scene Mode are displayed.

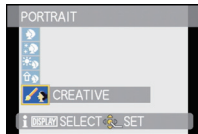

3 Press [MENU/SET] to set.

- The menu screen is switched to the recording screen in the selected Advanced Scene Mode.

Note

- Return to above step 2 after pressing the [MENU/SET] to change the Advanced Scene Mode (when [MENU RESUME] (P38) is [OFF]).
- The Advanced Scene Mode flash setting is reset to the initial setting when the Advanced Scene Mode is changed.
- When you take a picture with a Advanced Scene Mode that is not adequate for the purpose, the hue of the picture may differ from the actual scene.
- The following items cannot be set in Advanced Scene Mode because the camera automatically adjusts them to the optimal setting.
 - [SENSITIVITY]/[ISO LIMIT SET]/[METERING MODE]/[I.EXPOSURE]/[COLOR EFFECT]/[PICT. ADJ.]/[MIN. SHTR SPEED]/[I.RESOLUTION]/[FLASH SYNCHRO]

About the aperture value and the shutter speed when you select a creative setting

- You can change the aperture value and the shutter speed if you select a creative setting in Advanced Scene Mode.
- It will switch between aperture setting or shutter speed setting operation and Exposure Compensation operation when the rear dial is pressed.



[PORTRAIT]

The person stands out from the background and has a healthier complexion.



[NORMAL PORTRAIT]

Shades the background and photographs skin color beautifully.



[SOFT SKIN]

Makes the skin surface appear especially smooth.

- When [SOFT SKIN] is selected, if a part of the background is a color similar to the color of the person's skin, it also may show some smoothing.
- When [SOFT SKIN] is selected, this mode may not be effective when there is insufficient brightness.



[OUTDOOR PORTRAIT]

Prevents faces from appearing dark when taking pictures outside.



[INDOOR PORTRAIT]

Sets the ISO sensitivity setting to the appropriate setting to prevent blurring of photo subject for indoor photography.



[CREATIVE PORTRAIT]

You can change the amount of background blurring by changing the aperture value (P80).

■ Technique for Portrait Mode

To make this mode more effective:

- ① Rotate the zoom lever as far as possible to Tele.
- ② Move close to the subject to make this mode more effective.



Note

- When recording motion pictures in [SOFT SKIN], the setting will be applied. [NORMAL PORTRAIT], [OUTDOOR PORTRAIT], [INDOOR PORTRAIT] and [CREATIVE PORTRAIT] produce motion pictures using settings suitable for recording people.
- In [INDOOR PORTRAIT], the Intelligent ISO sensitivity control operates, and the maximum ISO sensitivity level becomes [ISO800].
- When the camera is set to [STABILIZER] and there is very little jitter in [INDOOR PORTRAIT], or if [STABILIZER] is set to [OFF], shutter speed may slow down up to 1 second.
- The initial setting for [AF MODE] is [AF-ON].

[SCENERY]

This allows you to take pictures of a wide landscape.

 [NORMAL SCENERY]

The focus adjusts onto far away subjects as a priority.

 [NATURE]

The best setting for photographing natural scenery.

 [ARCHITECTURE]

This setting takes sharp photographs of architecture. The guide lines are displayed. (P32)

 [CREATIVE SCENERY]

The shutter speed (P80) can be changed in the [NORMAL SCENERY] setting.

 **Note**

- It produces motion pictures using settings suitable for recording scenery during the motion picture recording.
- The flash setting is fixed to [☺].
- The focus range is 5 m (16.4 feet) to ∞.

[SPORTS]

Set here when you want to take pictures of sports scenes or other fast-moving events.

 [NORMAL SPORTS]

Controls the ISO sensitivity while stopping movement with a high shutter speed.

 [OUTDOOR SPORTS]

Fast shutter speed for stopping movement when taking photographs outdoors in good weather.

 [INDOOR SPORTS]

Increases the ISO sensitivity and increases the shutter speed to prevent blurring for indoor photography.

Where higher ISO setting is used, the photo may show slightly more noise. This is normal, this is not a malfunction.

 [CREATIVE SPORTS]

The shutter speed (P80) can be changed in the [NORMAL SPORTS] setting.

 **Note**

- It will be a normal motion picture recording during the motion picture recording.
- This mode is suitable for taking pictures of subjects at distances of 5 m (16.4 feet) or more.
- When the camera is set to [STABILIZER] and there is very little jitter, or if [STABILIZER] is set to [OFF], shutter speed may slow down up to 1 second.

[CLOSE-UP]

This mode allows you to take close-up pictures of a subject, e.g. when taking pictures of flowers.



[FLOWER]

Flowers outdoors are recorded with natural colors in macro settings. The guide lines are displayed. (P64)



[FOOD]

You can take pictures of food with a natural hue without being affected by the ambient light in restaurants etc.



[OBJECTS]

You can take clear and vivid pictures of accessories or small objects in a collection.



[CREATIVE CLOSE-UP]

You can change the degree of blurring of the background by changing the aperture value in the macro settings. (P80)

 **Note**

- **During motion picture recording, the motion picture will reflect the settings for each mode with [FLOWER], [FOOD] and [OBJECTS]. [CREATIVE CLOSE-UP] is suitable for near distance motion picture recording.**
- We recommend using a tripod and the Self-Timer.
- We recommend setting the flash to [☺] when you take pictures at close range.
- If the distance between the camera and the subject is beyond the focus range of the camera, the picture may not be properly focused even if the focus indication lights.
- When a subject is close to the camera, the effective focus range is significantly narrowed. Therefore, if the distance between the camera and the subject is changed after focusing on the subject, it may become difficult to focus on it again.
- Close-up Mode gives priority to a subject close to the camera. Therefore, if the distance between the camera and the subject is far, it takes longer to focus on it.
- When you take pictures at close range, the resolution of the periphery of the picture may decrease slightly. This is not a malfunction.
- If the lens becomes dirty with fingerprints or dust, the lens may not be able to focus on the subject correctly.
- The focus range is 1 cm (0.04 feet) (Wide)/1 m (3.28 feet) (Tele) to ∞.

[NIGHT PORTRAIT]

This allows you to take pictures of a person and the background with near real-life brightness.



[NIGHT PORTRAIT]

Used when taking photographs of people with night scenery as a background.

- Open the flash.
- (You can set to [].)
- The initial setting for [AF MODE] is [].



[NIGHT SCENERY]

Night scenery is vividly photographed with the maximum 8 second slow shutter.

- **The flash setting is fixed to [].**



[ILLUMINATIONS]

Illuminations are photographed beautifully.

- **The flash setting is fixed to [].**



[CREATIVE NIGHT SCENERY]

The aperture value (P80) can be changed in the [NIGHT SCENERY] setting.

- **The flash setting is fixed to [].**

■ Technique for Night Portrait Mode

- When selecting [NIGHT PORTRAIT], ask the subject not to move while taking a picture.



Note

- Since the shutter speed becomes slower, we recommend using a tripod and the Self-Timer for taking pictures.
- When the camera is set to [STABILIZER] and there is very little jitter, or if [STABILIZER] is set to [OFF], shutter speed may slow down up to 8 seconds.
- The shutter may remain closed (max. about 8 sec.) after taking the picture because of signal processing. This is not a malfunction.
- **During motion picture recording, low light settings [] are used, which will provide better pictures in dimly lit rooms or at nightfall.**
- The range in which the focus is adjusted is shown below.
 - [NIGHT PORTRAIT]: 60 cm (1.97 feet) to 10 m (32.8 feet) (Wide)
 - [NIGHT SCENERY]/[ILLUMINATIONS]/[CREATIVE NIGHT SCENERY]: 5 m (16.4 feet) to ∞
- Noise may become visible when you take pictures in dark places.

[REC] Mode: **SCN**

Taking pictures that match the scene being recorded (Scene Mode)

When you select a Scene Mode to match the subject and recording situation, the camera sets the optimal exposure and hue to obtain the desired picture.

1 Set the mode dial to **[SCN]**.

2 Press **▲/▼/◀/▶** to select the Scene Mode.

- If you press [DISPLAY] when selecting a scene mode, explanations about each scene mode are displayed.
- You can switch menu screens from any menu item by rotating the zoom lever.



3 Press **[MENU/SET]** to set.

- The menu screen is switched to the recording screen in the selected Scene Mode.

Note

- To change the Scene Mode, press [MENU/SET] and then press **▶**, and return to step **2** above (when [MENU RESUME] (P38) is [OFF]).
- The Scene Mode flash setting is reset to the initial setting when the Scene Mode is changed.
- When you take a picture with a Scene Mode that is not adequate for the purpose, the hue of the picture may differ from the actual scene.
- The following items cannot be set in Scene Mode because the camera automatically adjusts them to the optimal setting.
 - [SENSITIVITY]/[ISO LIMIT SET]/[METERING MODE]/[I.EXPOSURE]/[COLOR EFFECT]/[PICT. ADJ.]/[MIN. SHTR SPEED]/[I.RESOLUTION]/[FLASH SYNCHRO]

[PANORAMA ASSIST]

You can take pictures with connections suitable for creating panorama images.

■ Setting the recording direction

1 Press ▲/▼ to select the recording direction and then press [MENU/SET].

- The horizontal/vertical guideline will be displayed.

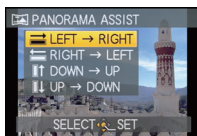

2 Take the picture.

- You can retake the picture by selecting [RETAKE].



3 Press ▲ to select [NEXT] and then press [MENU/SET].

- You can also press the shutter button halfway to set the menu.
- Part of the recorded image is displayed as a transparent image.

4 Take picture after moving the camera horizontally or vertically so the transparent image overlaps.

- When taking the third and later pictures, repeat steps 3 and 4.
- You can retake the picture by selecting [RETAKE].

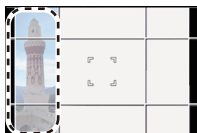

5 Press ▲/▼ to select [EXIT] and then press [MENU/SET].



Note

- It will be a normal motion picture recording during the motion picture recording.
- The flash setting is fixed to [☺].
- The focus, zoom, exposure, White Balance, shutter speed and ISO sensitivity are fixed to the settings for the first picture.
- We recommend using a tripod. When it is dark, we recommend using the Self-Timer for taking pictures.
- When the camera is set to [STABILIZER] and there is very little jitter, or if [STABILIZER] is set to [OFF], shutter speed may slow down up to 8 seconds.
- The shutter may remain closed (max. about 8 sec.) after taking the picture because of signal processing. This is not a malfunction.
- The recorded images can be combined into panorama pictures using the software "PHOTOfunSTUDIO 5.0 HD Edition" on the CD-ROM (supplied).

[PARTY]

Select this when you want to take pictures at a wedding reception, an indoor party etc. This allows you to take pictures of people and the background with near real-life brightness.

■ Technique for Party Mode

- **Open the flash.** (You can set to [] or [].)
- We recommend using a tripod and the Self-Timer for taking pictures.
- We recommend rotating the zoom lever to Wide (1×) and being about 1.5 m (4.92 feet) from the subject when taking pictures.

 **Note**

- The initial setting for [AF MODE] is [].

[CANDLE LIGHT]

This mode allows you to take pictures with a candle-lit atmosphere.

■ Technique for Candle Light Mode

- This is more effective when taking pictures without using the flash.

 **Note**

- The focus range is 1 cm (0.04 feet) (Wide)/1 m (3.28 feet) (Tele) to ∞.
- We recommend using a tripod and the Self-Timer for taking pictures.
- When the camera is set to [STABILIZER] and there is very little jitter, or if [STABILIZER] is set to [OFF], shutter speed may slow down up to 1 second.
- The initial setting for [AF MODE] is [].

[BABY1]/ [BABY2]

This takes pictures of a baby with a healthy complexion. When you use the flash, the light from it is weaker than usual.

It is possible to set different birthdays and names for [BABY1] and [BABY2]. You can select to have these appear at the time of playback, or have them stamped on the recorded image using [TEXT STAMP] (P157).

■ Birthday/Name setting

- 1 Press **▲/▼** to select [AGE] or [NAME] and then press **▶**.
- 2 Press **▲/▼** to select [SET] and then press [MENU/SET].
- 3 Enter the birthday or name.

Birthday: **◀/▶**: Select the items (year/month/day).

▲/▼: Setting.

[MENU/SET]: Exit.

Name: For details on how to enter characters, refer to "Entering Text" on P147.

- When the birthday or name is set, [AGE] or [NAME] is automatically set to [ON].
- If [ON] is selected when the birthday or name has not been registered, the setting screen appears automatically.

- 4 Press [MENU/SET] to finish.

■ To cancel [AGE] and [NAME]

Select the [OFF] setting in step 2.

Note

- During motion picture recording, settings for [NORMAL PORTRAIT] are used.
- The age and name can be printed out using the "PHOTOfunSTUDIO 5.0 HD Edition" bundled software on the CD-ROM (supplied).
- If [AGE] or [NAME] is set to [OFF] even when the birthday or name has been set, the age or name will not be displayed. Before taking pictures, set [AGE] or [NAME] to [ON].
- The focus range is 1 cm (0.04 feet) (Wide)/1 m (3.28 feet) (Tele) to ∞.
- When the camera is set to [STABILIZER] and there is very little jitter, or if [STABILIZER] is set to [OFF], shutter speed may slow down up to 1 second.
- Intelligent ISO sensitivity control is activated, and maximum ISO sensitivity level becomes [ISO1600].
- If the camera is turned on with [BABY1]/[BABY2] set, the age and name are displayed at the lower left of the screen for about 5 seconds, along with the current date and time.
- If the age is not properly displayed, check the clock and birthday settings.
- The birthday setting and name setting can be reset with [RESET].
- The initial setting for [AF MODE] is [].

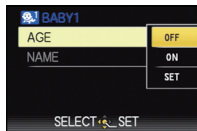

[PET]

Select this when you want to take pictures of a pet such as a dog or a cat. You can set your pet's birthday and name. You can select to have these appear at the time of playback, or have them stamped on the recorded image using [TEXT STAMP] (P157). For information about [AGE] or [NAME], refer to [BABY1]/[BABY2] on P94.

 **Note**

- It will be a normal motion picture recording during the motion picture recording.
- The initial setting for the AF assist lamp is [OFF].
- The initial setting for [AF MODE] is [AF-ON].
- Refer to [BABY1]/[BABY2] for other information about this mode.

[SUNSET]

Select this when you want to take pictures of sunset view. This allows you to take vivid pictures of the red color of the sun.

 **Note**

- The flash setting is fixed to [ON].

[HIGH SENS.]

This mode minimizes the jitter of the subjects, and enables you to take pictures of these subjects in dimly lit rooms. (Select this for high-sensitivity processing. The sensitivity automatically switches to between [ISO1600] and [ISO6400].)

Picture size and aspect ratio

1 Press **▲/▼** to select the picture size and aspect ratio and then press **[MENU/SET]** to set.

- 3M (4:3), 2.5M (3:2), 2M (16:9) or 2.5M (1:1) is selected as the picture size.

2 Take pictures.

 **Note**

- [I.RESOLUTION] is fixed to [ON].
- [QUALITY] is automatically fixed to [L].
- You can take pictures suitable for 4"×6"/10×15 cm printing.
- The focus range is 1 cm (0.04 feet) (Wide)/1 m (3.28 feet) (Tele) to ∞.

[HI-SPEED BURST]

This is a convenient mode for shooting rapid movement or a decisive moment.

■ **Picture size and aspect ratio**

- 1** Press ▲/▼ to select [SPEED PRIORITY] or [IMAGE PRIORITY] and then press [MENU/SET] to set.
- 2** Press ▲/▼ to select the picture size and aspect ratio and then press [MENU/SET] to set.
 - 3M (4:3), 2.5M (3:2), 2M (16:9) or 2.5M (1:1) is selected as the picture size.
- 3** Take pictures.
 - Still pictures are taken continuously while the shutter button is pressed fully.

Maximum Burst speed	approx. 10 pictures/second (Speed priority) approx. 6 pictures/second (Image priority)
Number of recordable pictures	approx. 15 to 100

- The burst speed changes according to the recording conditions.
- The number of burst recording pictures are limited by the picture-taking conditions and the type and/or status of the card used.
- The number of burst recording pictures increase immediately after formatting.

 **Note**

- **It will be a normal motion picture recording during the motion picture recording.**
- **The flash setting is fixed to [☺].**
- [I.RESOLUTION] is fixed to [ON].
- [QUALITY] is automatically fixed to [•••].
- You can take pictures suitable for 4"×6"/10×15 cm printing.
- The focus range is 1 cm (0.04 feet) (Wide)/1 m (3.28 feet) (Tele) to ∞.
- The focus, zoom, exposure, White Balance, shutter speed and ISO sensitivity are fixed to the settings for the first picture.
- The ISO sensitivity is automatically adjusted. Note, however, that the ISO sensitivity is set high to achieve a high shutter speed.
- Depending on the operating conditions, it may take time to take the next picture if you repeat taking a picture.

[FLASH BURST]

Still pictures are taken continuously with flash. It is convenient to take continuous still pictures in dark places.

■ **Picture size and aspect ratio**

1 Press **▲/▼** to select the picture size and aspect ratio and then press **[MENU/SET]** to set.

- 3M (4:3), 2.5M (3:2), 2M (16:9) or 2.5M (1:1) is selected as the picture size.

2 Take pictures.

- Still pictures are taken continuously while the shutter button is pressed fully.

Number of recordable pictures	max. 5 pictures
--------------------------------------	-----------------

- The burst speed changes according to the recording conditions.

 **Note**

- It will be a normal motion picture recording during the motion picture recording.
- [I.RESOLUTION] is fixed to [OFF].
- [QUALITY] is automatically fixed to [•••].
- You can take pictures suitable for 4"×6"/10×15 cm printing.
- The focus range is 1 cm (0.04 feet) (Wide)/1 m (3.28 feet) (Tele) to ∞.
- The focus, zoom, exposure, shutter speed, ISO sensitivity, and flash level are fixed to the settings for the first picture.
- Intelligent ISO will automatically set the maximum ISO sensitivity to [ISO3200].
- See the Note on P70 when using the [FLASH BURST].

[PANNING]

When you move the camera to follow a subject moving in one direction such as a runner or car, the background becomes a blur and the subject stays focused. This effect is called "panning". This mode allows you to obtain this effect easier.

■ Technique for Panning Mode

To obtain good pictures in Panning Mode, move the camera in a horizontal plane as you take the pictures.

- We recommend that you do not follow the subject with the camera alone, but stand facing the subject with shoulders squared, and follow it using your entire body, while twisting at the waist.
- Once the subject is in front of you, press the shutter button. Do not stop moving the camera even after you press the shutter button.

- 1 Move the camera smoothly while following the subject in the viewfinder.
- 2 Press the shutter button while you are moving the camera.
- 3 Move the camera continuously.

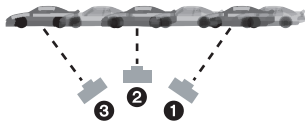

- We recommend the following:

- Using the Viewfinder.
- Selecting a subject with quick motion.
- Using prefocus.
- Use this mode with Burst Mode.
(You can then select the best pictures from all the pictures taken.)

■ Setting the shutter speed

- 1 Press **▼** to select [SHUTTER-PRIORITY] and press [MENU/SET].

- If you select [AUTO], it will not be possible to select the shutter speed.

- 2 Press the rear dial to enable the shutter speed setting operation, and then rotate the rear dial to set the shutter speed.

- It will switch between shutter speed setting operation and Exposure Compensation operation every time the rear dial is pressed.

- 3 Take pictures.

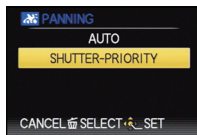

Note

- The shutter speed in Panning Mode becomes slower to achieve the panning effect. As a result, jitter can easily occur.
- The panning function does not work well in the following situations.
 - During very bright days in summer. We recommend using an ND filter (DMW-LND52; optional). (P192)
 - When the shutter speed is faster than 1/100th.
 - When you move the camera too slowly because the subject is moving slowly. (The background will not become a blur.)
 - When the camera cannot follow the subject well.
- You cannot set the Stabilizer Function Mode to [MODE2] or [AUTO]. When you set it to [MODE1], only vertical jitters can be compensated.

[STARRY SKY]

This allows you to take vivid pictures of a starry sky or a dark subject.

■ Setting the shutter speed

Select a shutter speed of [15 SEC.], [30 SEC.] or [60 SEC.].

1 Press ▲/▼ to select the number of seconds and then press [MENU/SET].

- It is also possible to change the number of seconds using the quick menu. (P29)

2 Take pictures.

- Press the shutter button fully to display the countdown screen. Do not move the camera after this screen is displayed. When countdown finishes, [PLEASE WAIT...] is displayed for the same length of time as the set shutter speed for signal processing.
- Press [MENU/SET] to stop taking the picture while the countdown screen is displayed.



■ Technique for Starry Sky Mode

- The shutter opens for 15, 30 or 60 seconds. Be sure to use a tripod. We also recommend taking pictures with the Self-Timer.
- We recommend using prefocus (P74) to focus in advance on a subject, such as a bright star or a distant light, that is easy to focus on.

Note

- During motion picture recording, low light settings [] are used, which will provide better pictures in dimly lit rooms or at nightfall.
- The flash setting is fixed to [].
- The Optical Image Stabilizer Function is fixed to [OFF].
- ISO sensitivity is fixed to [ISO80].

[FIREWORKS]

This mode allows you to take beautiful pictures of fireworks exploding in the night sky.

■ Technique for Fireworks Mode

We recommend performing the following steps to prefocus on the point the pictures will be taken so that you do not miss taking pictures of the fireworks when they are fired.

- ① Aim the camera at an object, such as a distant light, that is about the same distance from the camera as the point where the fireworks will rise.
 - ② Press the shutter button halfway until the focus indication (P50) lights.
 - ③ Press the [AF/AF-LOCK/MF] to select [MF]. (P73)
 - ④ Aim the camera in the direction that the fireworks will be fired and wait.
 - ⑤ Press the shutter button fully to take the picture when the fireworks are fired.
- If zoom was used, the focus position will not be correct. Perform steps ② to ⑤ again.
 - We recommend using a tripod.

Note

- It will be a normal motion picture recording during the motion picture recording.
- The flash setting is fixed to [☺].
- The focus range is 5 m (16.4 feet) to ∞ in AF Mode. (We recommend performing steps ① to ⑤ for prefocus.)
- This mode is most effective when the subject is 10 m (32.8 feet) or more away.
- The shutter speed becomes the following.
 - When [OFF] is set on the Optical Image Stabilizer Function: Fixed to 2 seconds.
 - When [AUTO], [MODE1] or [MODE2] is set on the Optical Image Stabilizer Function: 1/4th of a second or 2 seconds (The shutter speed becomes 2 seconds only when the camera has determined that there is little jitter such as when using a tripod etc.)
 - You can change the shutter speed by compensating the exposure.
- ISO sensitivity is fixed to [ISO80].

[BEACH]

This allows you to take even more vivid pictures of the blue color of the sea, sky etc. It also prevents under exposure of people under strong sunlight.

 **Note**

- The initial setting for [AF MODE] is [].
- Do not touch the camera with wet hands.
- Sand or seawater will cause the camera to malfunction. Make sure that sand or seawater does not get into the lens or the terminals.
- Problems caused by sand, seawater and fresh water are not covered by the product warranty.

[SNOW]

This allows you to take pictures that show the snow as white as possible at a ski resort or a snow-covered mountain.

[AERIAL PHOTO]

This mode allows you to take pictures through an airplane window.

■ Technique for Aerial Photo Mode

- We recommend using this technique if it is difficult to focus when taking pictures of clouds etc. Aim the camera at something with high contrast, press the shutter button halfway to fix the focus and then aim the camera at the subject and press the shutter button fully to take the picture.

 **Note**

- **The flash setting is fixed to [].**
- The focus range is 5 m (16.4 feet) to ∞.
- **Turn the camera off when taking off or landing.**
- **When using the camera, follow all instructions from the cabin crew.**
- Be careful about the reflection from the window.

[PHOTO FRAME]

Record the image with a frame around it.

■ Setting the frame

- 1 Press /▶ to select the frame to use, and then press [MENU/SET].**
 - The number of pixels is fixed to 2M (4:3).
- 2 Take pictures.**

 **Note**

- **It will be a normal motion picture recording during the motion picture recording. Frame will not be displayed.**
- [AUTO REVIEW] is fixed to [2SEC.].
- The color of the frame displayed on the screen and the color of the frame around the actual image may differ, but this is not a malfunction.

[REC] Mode: **iA P A S M** CUST  SCN      

Recording Motion Picture

This can record high definition motion pictures compatible with the AVCHD format or motion pictures recorded in Motion JPEG.

Audio will be recorded in stereo.

- Close the flash. (It is recommended that you close the flash when recording motion pictures. However, leaving the flash open will not result in a significant difference in sound quality.)

1 Select the mode

- (A) Mode dial
- (B) Motion picture button

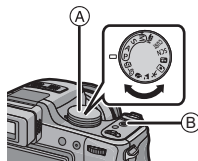

■ Modes that can be recorded for motion picture

Item	Settings/Note
iA Intelligent Auto Mode	The camera will set the most appropriate settings to match the subject and the recording conditions, so you can leave the settings to the camera and take motion pictures easily.
P/A/S/M Mode	Record motion pictures by automatically setting aperture and shutter speed.
CUST Custom Mode	Record motion pictures with selected Custom Mode settings.
CM Creative Motion Picture Mode	Record motion pictures by manually setting aperture and shutter speed. (P109)
SCN Scene Mode	Record motion pictures that match the scene being recorded. (P91 to 101)
[PORTRAIT]	Record motion pictures with settings suitable for portraits.
[SCENERY]	Record motion pictures with settings suitable for scenery.
[SPORTS]	It will be a normal motion picture recording during the motion picture recording.
[CLOSE-UP]	Record motion pictures with settings suitable for close-ups.
[NIGHT PORTRAIT]	Record clear motion pictures with low light setting [] inside dim rooms or at dusk.
My Color Mode	Record motion pictures in My Color Mode setting.

2 Start recording by pressing the motion picture button.

(A) Available recording time

(B) Elapsed recording time

- Release the motion picture button right after you press it.

- The audio is also recorded simultaneously from the built-in microphone on this unit. (Motion pictures cannot be recorded without audio.)

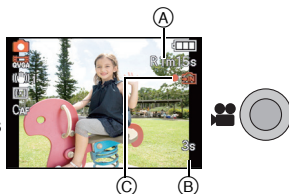

- The recording state indicator (red) (C) will flash while recording motion pictures.
- The screen will become dark momentarily, and recording will start after adjusting the display.
- Focus can be achieved during recording by pressing [FOCUS].
- Focus can be set manually when [MF] is displaying. (P73)

3 Stop the recording by pressing the motion picture button again.

- Sound will go off when pressing the motion picture button indicating start/stop of motion picture recording. Sound volume can be set in [BEEP LEVEL] (P30).
- If the built-in memory or the card becomes full in the middle of recording, the camera stops recording automatically.

Note

- The screen will change as following when the motion picture button is pressed in steps 2 and 3.

- (A) Still picture recording screen*1
- (B) Motion Picture Mode setting*2
- (C) Motion picture recording screen
- (D) Still Picture Mode setting*3

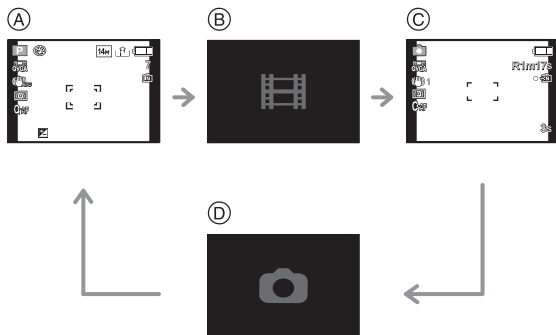

*1 Set [REMAINING DISP.] (P32) to [] to display the available recording time before recording motion pictures.

*2 The screen that is displayed during Motion Picture Mode setting is different depending on the setting of the [REC MODE].

*3 [] will not be displayed in the Creative Motion Picture Mode.

- Refer to **P145** for the **[MOTION PICTURE] Mode menu**.
- **The flash setting is fixed to [☺].**
- Refer to **P222** for information about the available recording time.
- The available recording time displayed on the screen may not decrease regularly.
- Depending on the type of the card, the card access indication may appear for a while after recording motion pictures. This is not a malfunction.
- The operational sound of the zoom or button operation may be recorded when it is operated during the recording of a motion picture.
- When recording motion pictures with the lens cap string attached, the sound of the lens cap string brushing against the unit may be recorded.
- The screen may be blacked out momentarily, or the unit may record noise due to static electricity or electromagnetic waves etc. depending on the environment of the motion picture recording.
- When operating the zoom in recording motion pictures, it may take time to come into focus.
- If the Extended Optical Zoom was used before pressing the motion picture button, those settings will be cleared, so the focus range will change dramatically.
- When the aspect ratio setting is different in still and motion pictures, the angle of view changes at the start of motion picture recording. When [ REC AREA] (**P32**) is set to [ON], angle of view during motion picture recording is displayed.
- [STABILIZER] is fixed to [MODE1] in recording motion pictures.
- In recording motion pictures, the following functions cannot be used.
 - Direction Detection function
 - Extended Optical Zoom
 - [FACE RECOG.]
- It is recommended to use a fully charged battery or AC adaptor (optional) when recording motion pictures. (**P21**)
- If while recording motion pictures using the AC adaptor (optional) the power supply is cut off due to a power cut or if the AC adaptor (optional) is disconnected etc., the motion picture being recorded will not be recorded.

When set to Intelligent Auto Mode

- When Intelligent Auto Mode is selected in step **1** on page [102](#), motion picture recording matching to the subject or recording situation can be performed.

■ Scene Detection

When the camera identifies the optimum scene, the icon of the scene concerned is displayed in blue for 2 seconds, after which its color changes to the usual red.

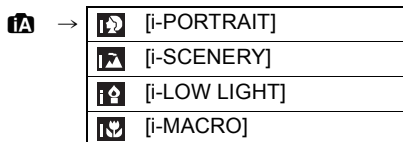

- [iA] is set if none of the scenes are applicable, and the standard settings are set.
- When [iA] is selected, the camera automatically detects a person's face, and it will adjust the focus and exposure. (**Face Detection**) ([P132](#))

Note

- Refer to [P47](#) for settings in Intelligent Auto Mode.
- Due to conditions such as the ones below, a different scene may be identified for the same subject.
 - Subject conditions: When the face is bright or dark, the size of the subject, the color of the subject, the distance to the subject, the contrast of the subject, when the subject is moving
 - Recording conditions: Sunset, Sunrise, Under low brightness conditions, When the camera is shaken, When zoom is used
- To take pictures in an intended scene, it is recommended that you take pictures in the appropriate recording mode.

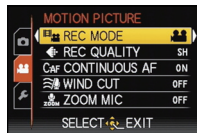

Changing [REC MODE] and [REC QUALITY]

- 1** Select [REC MODE] from the [MOTION PICTURE] Mode menu, and press **▶**. (P27)



- 2** Press **▲/▼** to select the item and then press [MENU/SET].



Recording format	Features
 [AVCHD Lite]	<ul style="list-style-type: none"> • Select this format to record HD (high definition) video for playback on your HDTV using an HDMI connection. • It can be played back as is by inserting the card into a device compatible with AVCHD. Refer to the instructions of the device used for details on compatibility. • Use a card with SD Speed Class* with "Class 4" or higher.
 [MOTION JPEG]	<ul style="list-style-type: none"> • Select this format to record standard definition video for playback on your PC. It can be recorded using less storage when there is not much space left on the memory card or when you want to attach the motion picture to an e-mail. • Use a card with SD Speed Class* with "Class 6" or higher.

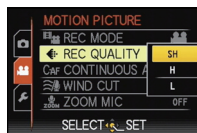

*The SD Speed Class Rating is the speed standard for successive writes.

- 3** Press **▲/▼** to select [REC QUALITY] and then press **▶**.



4 Press ▲/▼ to select the item and then press [MENU/SET].

When [AVCHD Lite] is selected in step 2

	Item	Quality (bit rate) ^{*1}	fps	Aspect ratio
High quality ↓ ↑ Longer time	 ([SH])	1280×720 pixels Approx. 17 Mbps ^{*2}	60p (Sensor output is 30 fps)	16:9
	 ([H])	1280×720 pixels Approx. 13 Mbps ^{*2}		
	 ([L])	1280×720 pixels Approx. 9 Mbps ^{*2}		





*1 What is bit rate?

This is the volume of data for definite period of time, and the quality becomes higher when the number gets bigger. This unit is using the "VBR" recording method. "VBR" is an abbreviation of "Variable Bit Rate", and the bit rate (volume of data for definite period of time) is changed automatically depending on the subject to record. Therefore, the recording time is shortened when a subject with fast movement is recorded.



*2 What is Mbps?

This is an abbreviation of "Megabit Per Second", and it represents the speed of transmission.

When [MOTION JPEG] is selected in step 2

	Item	Picture size	fps	Aspect ratio
High quality ↓ ↑ Longer time	 ([HD])	1280×720 pixels	30	16:9
	 ^{*3} ([WVGA])	848×480 pixels		
	 ([VGA])	640×480 pixels		4:3
	 ([QVGA])	320×240 pixels		

*3 This item cannot be set in the Intelligent Auto Mode.

- With the [AVCHD Lite] or  for [MOTION JPEG], high quality motion picture can be enjoyed on the TV by using the HDMI mini cable (optional). For details, see "Playing back on the TV with HDMI socket" on [P173](#).
- It cannot be recorded to built-in memory except for the .

5 Press [MENU/SET] to close the menu.

- You can also press the shutter button halfway to close the menu.

 **Note**

- The motion picture recording may stop in the middle when any of the following cards are used.
 - Cards on which recording and deleting have been repeated many times
 - Cards which have been formatted using a PC or other equipment
 Before taking pictures, format (P38) the card in the unit. Because formatting will delete all data recorded on the card, save important data beforehand on the computer.
- You may not be able to record for a short while after turning the power [ON] when using a large capacity card.
- **Motion pictures recorded in [AVCHD Lite] or [MOTION JPEG] may be played back with poor picture or sound quality or playback may not be possible even when played back with equipment compatible with these formats. Also, the recording information may not be displayed properly. In this case, use this unit.**
For details on AVCHD compatible devices, refer to the support sites below.
<http://panasonic.jp/support/global/cs/dsc/>
 (This Site is English only.)
- Motion picture recorded in [AVCHD Lite] does not comply with the “DCF/Exif”, so some information will not display while playback.
- **The sound recording specifications on this model have been changed to improve audio quality. For this reason, some motion pictures recorded in [MOTION JPEG] may not be played back with Panasonic digital cameras (LUMIX)*.**
 (Motion pictures recorded with a Panasonic digital camera (LUMIX) can be played back on this model.)
 * **Models launched before December 2008, and some models launched in 2009 (FS, LS series).**
- To play back AVCHD Lite motion pictures recorded with this unit on Panasonic Blu-ray Disc Players (DMP-BD30/DMP-BD31/DMP-BD50) it is necessary to update the firmware of the Blu-ray Disc Player.
 You can download the latest firmware version from the following website.
<http://panasonic.net/support/>

[REC] Mode: 

Recording Motion Picture with Manual Settings (Creative Motion Picture Mode)

It is possible to manually change the aperture and shutter speed and record motion pictures. Switching the [EXPOSURE MODE] allows you to use settings such as those when mode dial is switched to **[P]**, **[A]**, **[S]** and **[M]**.

- 1 Set the mode dial to .
- 2 Press **▲/▼** to select the item and then press **[MENU/SET]**.
- 3 Rotate the rear dial to change the settings.



[EXPOSURE MODE]	Items that can be set	
P (Program AE Mode)	Program shift	Exposure Compensation*
A (Aperture-Priority AE Mode)	Aperture*	Exposure Compensation*
S (Shutter-Priority AE Mode)	Shutter speed*	Exposure Compensation*
M (Manual Exposure Mode)	Shutter speed*	Aperture*

*You can change the settings even during motion picture recording. However please note that operating sounds may be recorded.

- Items that can be set will switch every time the rear dial is pressed.
- When [MF] is displaying, you can also set manual focus using the rear dial.

- 4 Start recording by pressing the motion picture button.

5 Stop the recording by pressing the motion picture button again.

- If the card becomes full in the middle of recording, the camera stops recording automatically.
- You can also start/stop motion picture recording by pressing the shutter button.
- Sound will go off when pressing the motion picture button or shutter button indicating motion picture recording start/stop. Sound volume can be set in [BEEP LEVEL] (P30).

■ Setting the aperture value and shutter speed for each [EXPOSURE MODE]

[EXPOSURE MODE]	Aperture value	Shutter speed (Sec.)
P	—	—
A	F2.8 to F11 (Wide)/F5.2 to F11 (Tele)	
S	—	1/30 to 1/20000th
M	F2.8 to F11 (Wide)/F5.2 to F11 (Tele)	1/30 to 1/20000th (When using Manual Focus, the shutter speed can be set from 1/8 to 1/20000th.)

Note

- **Aperture value**
 - Set the aperture value to a higher number when you want a sharp focus background. Set the aperture value to a lower number when you want a soft focus background.
- **Shutter speed**
 - When you want to take a sharp picture of a fast moving subject, set with a faster shutter speed. When you want to create a trail effect, set to a slower shutter speed.
 - Manually setting a higher shutter speed may increase the noise on-screen due to the higher sensitivity.
 - When recording under lighting such as fluorescent lighting, mercury lighting and sodium lighting, the coloring and brightness of the screen may change.
- Refer to "Recording Motion Picture" on P102 for other settings and operations for recording motion pictures.
- **The sound recording specifications on this model have been changed to improve audio quality. For this reason, some motion pictures recorded in [MOTION JPEG] may not be played back with Panasonic digital cameras (LUMIX)*.**
(Motion pictures recorded with a Panasonic digital camera (LUMIX) can be played back on this model.)
 - * Models launched before December 2008, and some models launched in 2009 (FS, LS series).

[REC] Mode: **P A S M** CUST        

Registering Personal Menu Settings (Registering custom settings)

It is possible to register up to 3 sets of current camera settings as custom sets.

- Set to the mode dial to the desired mode and select the desired menu settings in advance.

1 Select [CUST. SET MEM.] on the [SETUP] menu. (P27)

2 Press ▲/▼ to select the custom set to register and then press [MENU/SET].

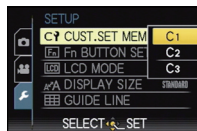

3 Press ▲ to select [YES] and then press [MENU/SET].

- When [YES] is selected, the settings that were previously stored are overwritten.



4 Press [MENU/SET] to close the menu.

- You can also press the shutter button halfway to close the menu.

Note

- You cannot save the following menu items because they affect other Recording Modes.

[REC] menu/Recording functions	[SETUP] menu	
<ul style="list-style-type: none"> • [BABY1]/[BABY2] or [PET] birthday and name settings in Scene Mode • Data registered with [FACE RECOG.] 	<ul style="list-style-type: none"> • [CLOCK SET] • [TRAVEL DATE] • [VOLUME] • [ECONOMY] • [RESET] • [TV ASPECT] • [VIERA Link] • [VERSION DISP.] • [DEMO MODE] 	<ul style="list-style-type: none"> • [WORLD TIME] • [BEEP] • [LCD MODE] • [AUTO REVIEW] • [NO. RESET] • [USB MODE] • [HDMI MODE] • [SCENE MENU] • [LANGUAGE]

[REC] Mode: **CUST**

Taking pictures in Custom Mode

You can select one of your own custom settings saved with [CUST. SET MEM.] to suit the picture-taking conditions.

Initial setting of the Program AE Mode is registered as the custom settings initially.

1 Set the mode dial to [CUST].

- (A) Display custom settings



2 Press ▲/▼ to select the custom settings you want to use.

- Press [DISPLAY] to display the settings for each menu item. (Press ◀/▶ to change between screens, and press [DISPLAY] to return to the selection screen.)
- Only the main menu items are displayed.



3 Press [MENU/SET] to enter the settings.

- (A) Saving of the selected custom settings is displayed on the screen.

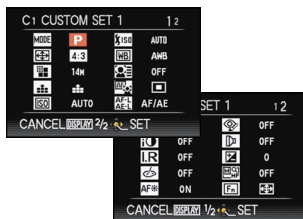

■ When changing the menu settings

Even if the menu settings are changed temporarily with [C 1], [C 2] or [C 3] selected, what has been registered will remain unchanged.

To change what has been registered, overwrite the registered data using [CUST. SET MEM.] (P111) on the setup menu.

Note

- See the note on P111 for details of the menu that is not stored in the custom set.

[REC] Mode:          

Taking a picture with Face Recognition function

Face Recognition is a function which finds a face resembling a registered face and prioritizes focus and exposure automatically. Even if the person is located towards the back or on the end of a line in a group photo, the camera can still take a clear picture.

[FACE RECOG.] is initially set to [OFF] on the camera.

[FACE RECOG.] will turn [ON] automatically when the face image is registered.

- The following functions will also work with the Face Recognition function.



In Recording Mode

- Display of corresponding name when camera detects a registered face* (if name has been set for the registered face)
- The camera will remember the face that the picture is taken for many times and display the registration screen automatically (if [AUTO REGISTRATION] is set to [ON])

In Playback Mode

- Display of name and age (if information has been registered)
- Selective playback of pictures chosen from pictures registered with Face Recognition ([CATEGORY PLAY] (P153))

- * Names of up to 3 people are displayed. Precedence for the names displayed when taking pictures is determined according to the order of registration.

Note

- [AF MODE] is fixed to [AF].
- During the Burst Mode, [FACE RECOG.] picture information can be attached to only the first picture.
- After pressing the shutter halfway down, a different person's picture information may be added when the camera is turned to a different subject to photograph.
- [FACE RECOG.] can be used in the following Advanced Scene Modes and Scene Modes.
 - In [PORTRAIT]
 - In [SCENERY]
 - In [SPORTS]
 - In [FLOWER], [OBJECTS] and [CREATIVE CLOSE-UP] in [CLOSE-UP]
 - In [NIGHT PORTRAIT] in [NIGHT PORTRAIT]
 - In [PARTY], [CANDLE LIGHT], [BABY1]/[BABY2], [PET], [SUNSET], [HIGH SENS.], [BEACH], [SNOW] and [PHOTO FRAME] in Scene Mode
- [FACE RECOG.] will not work during Manual Focus.
- [FACE RECOG.] will find a face similar to the registered face, and does not guarantee secure recognition of a person.
- Face Recognition may take more time to select and recognize distinctive facial features than regular face detection.
- Even when Face Recognition information has been registered, pictures taken with [NAME] set to [OFF] will not be categorised by Face Recognition in [CATEGORY PLAY].
- Even when Face Recognition information is changed (P117), Face Recognition information for the pictures already taken will not be changed.

For instance, if the name is changed, pictures recorded before the change will not be categorised by Face Recognition in [CATEGORY PLAY].
- To change the name information of the pictures taken, perform the [REPLACE] in [FACE REC EDIT] (P169).

Face Settings

You can register information such as names and birthdays for face images of up to 6 people.

Registration can be facilitated by taking multiple face images of each person. (up to 3 pictures/registration)

■ Point of recording when registering the face images

- Face front with eyes open and mouth closed, making sure the outline of the face, the eyes, or the eyebrows are not covered with the hair when registering.
- Make sure there is no extreme shading on the face when registering. (Flash will not flash during registration.)

[Good example for registering]



■ When it is not recognising during recording

- Register the face of same person indoors and outdoors, or with different expressions or angles. (P117)
- Additionally register at the location of recording.
- Changing the [SENSITIVITY] setting (P117).
- When a person who is registered is not recognized, correct by re-registering.

Example of faces that are hard to recognize

Face Recognition may not be possible or may not recognize faces correctly even for registered faces in the following instances, depending on the facial expression and environment.

- Hair is covering the eyes or the eyebrows (A)
- The face is dark/the light is at an angle (B)
- The face is facing in angle or sideways
- The face is facing upward/downward
- The eyes are closed
- When the face is extremely bright or dark
- Hidden by sunglasses, glasses reflecting light, hair, hat, etc.
- When the face appears small on the screen
- The entire face is not in the screen
- When distinctive facial features have changed with age
- When parents and children or siblings closely resemble one another
- Facial expression is very different
- When there is little contrast on the faces
- When there is rapid movement
- When the camera is shaking
- When Digital Zoom is used

(A)



(B)



Registering face image of new person

1 Select [FACE RECOG.] on the [REC] Mode menu and then press **▶**.
(P27)

2 Press **▲/▼** to select [MEMORY] and then press [MENU/SET].

3 Press **▲/▼/◀/▶** to select the Face Recognition frame that is not registered, and then press [MENU/SET].

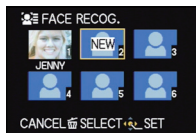

4 Take the picture adjusting the face with the guide.

- The faces of subjects other than people (pets, etc.) cannot be registered.
- When recognition fails, a message will appear and the display will return to the recording screen. In this case, try taking the picture again.

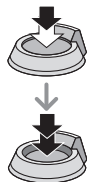

5 Press **▲** to select [YES] and then press [MENU/SET].

6 Select item to edit with ▲/▼, and then press ►.

- You can register up to 3 face images.

Item	Description of settings
[NAME]	<p>It is possible to register names.</p> <ol style="list-style-type: none"> 1 Press ▼ to select [SET] and then press [MENU/SET]. 2 Enter the name. <ul style="list-style-type: none"> • For details on how to enter characters, refer to “Entering Text” section on P147.
[AGE]	<p>It is possible to register the birthday.</p> <ol style="list-style-type: none"> 1 Press ▼ to select [SET] and then press [MENU/SET]. 2 Press ◀/▶ to select the items (Year/Month/Day), and then press ▲/▼ to set and then press [MENU/SET].
[FOCUS ICON]	<p>Change the displayed focus icon when the subject is focused.</p> <p>Press ▲/▼ to select the focus icon, and then press [MENU/SET].</p>
[ADD IMAGES]	<p>To add additional face images. (Add Images)</p> <ol style="list-style-type: none"> 1 Select the unregistered face recognition frame, and then press [MENU/SET]. 2 Perform steps 4 and 5 in “Registering face image of new person”. 3 Press [🗑️].
	<p>To delete one of the face images. (Delete)</p> <ol style="list-style-type: none"> 1 Press ◀/▶ to select the face image to delete, and then press [MENU/SET]. 2 Press ▲ to select [YES] and then press [MENU/SET]. 3 Press [🗑️]. <p>• If there is only one image registered, it cannot be deleted.</p>

7 Press the shutter button halfway to close the menu.

■ About the information ⓘ

- When [DISPLAY] is pressed on the recording screen described in step 4 on P115, an explanation appears for taking face images. (Press again to return to the recording screen.)

Change or delete the information for a registered person

You can modify the pictures or information of an already registered person. You can also delete the information of the registered person.

- 1 Select [FACE RECOG.] from the [REC] Mode menu, and then press ►. (P27)
- 2 Press ▼ to select [MEMORY] and press [MENU/SET].
- 3 Press ▲/▼/◀/▶ to select the face image to edit or delete and then press [MENU/SET].
- 4 Press ▲/▼ to select the item and then press [MENU/SET].

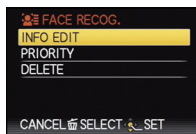

Item	Description of settings
[INFO EDIT]	Changing the information of an already registered person. Perform step 6 in “Registering face image of new person”.
[PRIORITY]	The focus and exposure are preferentially adjusted for higher-priority faces. Press ▲/▼/◀/▶ to select the priority and then press [MENU/SET].
[DELETE]	Deleting information of a registered person. Press ▲ to select [YES] and then press [MENU/SET].

- 5 Press the shutter button halfway to close the menu.

Setting Auto Registration/Sensitivity

Setting of Auto Registration and Sensitivity for Face Recognition can be done.

- 1 Select [FACE RECOG.] from the [REC] Mode menu, and then press ►. (P27)
- 2 Press ▼ to select [SET] and then press [MENU/SET].
- 3 Press ▲/▼ to select the item and then press ►.

Item	Description of settings
[AUTO REGISTRATION]	[OFF]/[ON] • When the [AUTO REGISTRATION] is set to [ON], [FACE RECOG.] will be set to [ON] automatically. • For details, see “Auto Registration” on P118.
[SENSITIVITY]	[HIGH]/[NORMAL]/[LOW] • Select [HIGH] when recognition proves to be difficult. The likelihood of recognition increases, but so does the likelihood of mistaken recognition. • Select [LOW] when mistaken recognition happens frequently. • To return to the original settings, select [NORMAL].

- 4 Press the shutter button halfway to close the menu.

Auto Registration

When [AUTO REGISTRATION] is set to [ON], the registration screen will display automatically after taking a picture of a face that has a high number of appearances.

- Registration screen is displayed after approximately 3 pictures. (It is not counted when [BURST] and Auto Bracket is set.)
- It may be extremely hard to recognize only with [AUTO REGISTRATION], so register the face images with [FACE RECOG.] in the [REC] Mode menu beforehand.

■ Registering from the automatic registration screen

1 Press **▲** to select [YES] and then press [MENU/SET].

- If there are no registered persons, proceed to step 3.
- Selection screen is displayed again when [NO] is selected, and when [YES] is selected with **▲**, [AUTO REGISTRATION] will be set to [OFF].

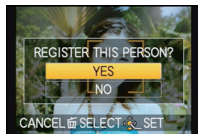

2 Press **▲/▼** to select [NEW PERSON] or [ADDITIONAL IMAGE] and then press [MENU/SET].

Item	Description of settings
[NEW PERSON]	<ul style="list-style-type: none"> • A list of registered people is displayed when there are 6 people already registered. Select the person to be replaced.
[ADDITIONAL IMAGE]	<p>To additionally register a face image for a registered person. Press ▲/▼/◀/▶ to select the person to whom you wish add the picture, and then press [MENU/SET].</p> <ul style="list-style-type: none"> • If 3 images have already been registered, the picture replacement screen will appear. In this case, select the picture you wish to replace.

- After additionally registering or changing a face image, the screen returns automatically to the recording screen.

3 Perform the operation in Step 6 and following in “Registering face image of new person”.

Note

- If the registration screen will not display, it may display easier by recording in the same conditions or with the same expressions.
- If a face is not recognized even though it is registered, it will make the recognition easier by registering the person again using the [FACE RECOG.] in the [REC] Mode menu in that environment.
- If the registration screen is displayed for a person that is already registered, it will make the recognition easier by additionally registering.
- It may make recognition harder when a picture recorded with flash is registered.

[REC] Mode:

Useful Functions at Travel Destinations

Recording which Day of the Vacation and the Location of the Vacation

For details on the [SETUP] menu settings, refer to [P27](#).

If you set the departure date and the location of the vacation in advance, the number of days that have passed since the departure date (which day of the vacation it is) is recorded when you take the picture. You can display the number of days that have passed when playing back the pictures and stamp it on the recorded pictures with [TEXT STAMP] ([P157](#)).

- The number of days that have passed since the departure date can be printed out using the "PHOTOfunSTUDIO 5.0 HD Edition" bundled software on the CD-ROM (supplied).
- Select [CLOCK SET] to set the current date and time in advance. ([P24](#))

1 Select [TRAVEL DATE] from the [SETUP] menu, and then press .

2 Press to select [TRAVEL SETUP] and then press .

3 Press to select [SET] and then press [MENU/SET].

4 Press /// to set the departure date (year/month/day), and then press [MENU/SET].

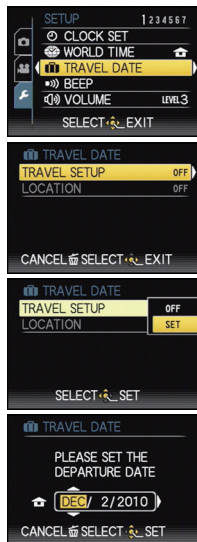

5 Press ▲/▼/◀/▶ to set the return date (year/month/day), and then press [MENU/SET].

- If you do not want to set the return date, press [MENU/SET] while the date bar is displayed.

6 Press ▼ to select [LOCATION] and then press ▶.

7 Press ▼ to select [SET] and then press [MENU/SET].

8 Enter the location.

- For details on how to enter characters, refer to “Entering Text” on P147.

9 Press [MENU/SET] twice to close the menu.

10 Take a picture.

- The number of days that have passed since the departure date is displayed for about 5 seconds if this unit is turned on etc. after setting the Travel Date or when the Travel Date is set.
- When the Travel Date is set, [📷] appears on the lower right of the screen.

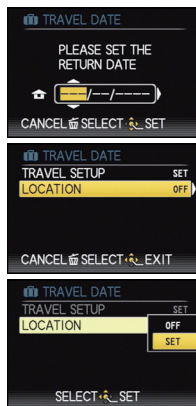

■ Canceling the Travel Date

The Travel Date is automatically canceled if the current date is after the return date. If you want to cancel the Travel Date before the end of the vacation, select [OFF] on the screen shown in step **3** or **7**, and then press [MENU/SET] twice.

[LOCATION] also will be set to [OFF] automatically when the Travel Date is set to [OFF] in step **3**.

Note

- The Travel Date is calculated using the date in the clock setting and the departure date you set. If you set [WORLD TIME] (P122) to the [DESTINATION], the Travel Date is calculated using the date of the travel destination.
- The Travel Date setting is memorized even if the camera is turned off.
- If [TRAVEL DATE] is set to [OFF], the number of days that have passed since the departure date will not be recorded. Even if [TRAVEL DATE] is set to [SET] after taking the pictures, which day of the vacation you took them is not displayed.
- For the date before the departure date, [-] (minus) is displayed in orange and the day of the vacation is not recorded.
- If the Travel Date is displayed as [-] (minus) in white, there is a time difference that involves date change between the [HOME] and [DESTINATION]. (It will be recorded)
- [TRAVEL DATE] cannot be set for motion pictures recorded with [AVCHD Lite].
- [LOCATION] cannot be recorded in the following cases.
 - When recording motion pictures
- [TRAVEL DATE] cannot be set in the Intelligent Auto Mode. Setting of other recording mode will be reflected.

Recording Dates/Times at Overseas Travel Destinations (World Time)

For details on the [SETUP] menu settings, refer to P27.

You can display the local times at the travel destinations and record them on the pictures you take.

- Select [CLOCK SET] to set the current date and time in advance. (P24)

1 Select [WORLD TIME] from the [SETUP] menu, and then press **▶**.

- When first using the camera after purchasing it, the [PLEASE SET THE HOME AREA] message appears. Press [MENU/SET], and set the home area on the screen in step 3.



2 Press **▼** to select [HOME], and then press [MENU/SET].

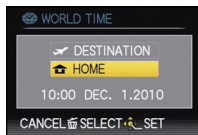

3 Press **◀/▶** to select the home area, and then press [MENU/SET].

- (A) Current time
- (B) Time difference from GMT (Greenwich Mean Time)
- If daylight saving time [☀️🌙] is used at the home area, press **▲**. Press **▲** again to return to the original time.
- The daylight saving time setting for the home area does not advance the current time. Advance the clock setting by one hour.

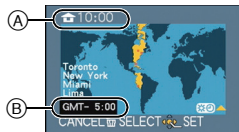

4 Press ▲ to select [DESTINATION] and then press [MENU/SET] to set.

- Ⓒ Depending on the setting, the time at the travel destination area or the home area is displayed.

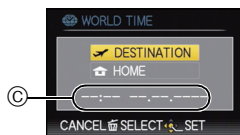

5 Press ◀/▶ to select the area the travel destination is in and then press [MENU/SET] to set.

- Ⓓ Current time of the destination area
 Ⓔ Time difference
 • If daylight saving time [☀/🌙] is used at the travel destination, press ▲. (The time advances by one hour.)
 Press ▲ again to return to the original time.

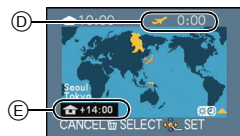

6 Press [MENU/SET] to close the menu.

Note

- Return the setting to [HOME] when the vacation is finished by performing steps **1**, **2** and **3**.
- If [HOME] is already set, change only the travel destination.
- If you cannot find the travel destination in the areas displayed on the screen, set by the time difference from the home area.

Using the [REC] Mode menu

[ASPECT RATIO]

For details on [REC] mode menu settings, refer to [P27](#).

This allows you to select the aspect ratio of the pictures to suit printing or the playback method.

Applicable modes: **P A S M**       

[4:3]: [ASPECT RATIO] of a 4:3 TV

[3:2]: [ASPECT RATIO] of a 35 mm film camera

[16:9]: [ASPECT RATIO] of a high-definition TV, etc.

[1:1]: Square aspect ratio

[4:3]



[3:2]



[16:9]



[1:1]

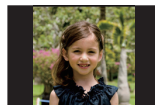

Note

- The ends of the recorded pictures may be cut at printing so check before printing. ([P211](#))

[PICTURE SIZE]





For details on [REC] Mode menu settings, refer to P27.

Set the number of pixels. The higher the numbers of pixels, the finer the detail of the pictures will appear even when they are printed onto large sheets.





Applicable modes:           

■ When the aspect ratio is [4:3].





* This item cannot be set in the Intelligent Auto Mode.

14M (14M)	4320×3240 pixels
10M (10M )*	3648×2736 pixels
7M (7M )*	3072×2304 pixels
5M (5M )	2560×1920 pixels
3M (3M )*	2048×1536 pixels
0.3M (0.3M )	640×480 pixels





■ When the aspect ratio is [3:2].

12.5M (12.5M)	4320×2880 pixels
9M (9M )*	3648×2432 pixels
6M (6M )*	3072×2048 pixels
4.5M (4.5M )*	2560×1712 pixels
2.5M (2.5M )*	2048×1360 pixels
0.3M (0.3M )*	640×424 pixels

■ When the aspect ratio is [16:9].

10.5M (10.5M)	4320×2432 pixels
7.5M (7.5M )*	3648×2056 pixels
5.5M (5.5M )*	3072×1728 pixels
3.5M (3.5M )*	2560×1440 pixels
2M (2M )*	1920×1080 pixels
0.2M (0.2M )*	640×360 pixels

■ When the aspect ratio is [1:1].

10.5M (10.5M)	3232×3232 pixels
7.5M (7.5M )*	2736×2736 pixels
5.5M (5.5M )*	2304×2304 pixels
3.5M (3.5M )*	1920×1920 pixels
2.5M (2.5M )*	1536×1536 pixels
0.2M (0.2M )*	480×480 pixels

Note

- “EZ” is an abbreviation of “Extended Optical Zoom”.
- A digital picture is made of numerous dots called pixels. The higher the numbers of pixels, the finer the picture will be when it is printed on a large piece of paper or displayed on a PC monitor.

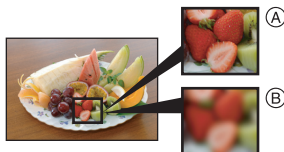

- Ⓐ Many pixels (Fine)
- Ⓑ Few pixels (Rough)
- * These pictures are examples to show the effect.
- If you change the aspect ratio, set the picture size again.
- The Extended Optical Zoom does not work when Macro Zoom is set or in [HIGH SENS.], [HI-SPEED BURST], [FLASH BURST] and [PHOTO FRAME] in Scene Mode so the picture size for [EZ] is not displayed.
- You cannot set [PICTURE SIZE] when [QUALITY] is set to [RAW].
- Pictures may appear mosaic depending on the subject and the recording conditions.
- Refer to P214 for information about the number of recordable pictures.

[QUALITY]

For details on [REC] mode menu settings, refer to P27.

Set the compression rate at which the pictures are to be stored.

Applicable modes: **PASM** CUST SCN

- : Fine (when giving priority to the picture quality)
- : Standard (when using the standard picture quality and increasing the number of pictures to be recorded without changing the number of pixels)
- : RAW+Fine (In addition to the [RAW] settings, a fine-equivalent JPEG image is simultaneously created.)*¹
- : RAW+Standard (In addition to the [RAW] settings, a standard-equivalent JPEG image is simultaneously created.)*¹
- : RAW file (When the image is to be edited with a PC in high quality)*²

*1 If you delete a RAW file from the camera, the corresponding JPEG image will also be deleted.

*2 It is fixed to maximum recordable pixels for each image aspect ratio.

Note

- Refer to P214 for information about the number of recordable pictures.
- You can enjoy more advanced picture editing if you use RAW files. You can save RAW files in a file format (JPEG, TIFF etc.) that can be displayed on your PC etc., develop them and edit them using the software “SILKYPIX Developer Studio” by Ichikawa Soft Laboratory on the CD-ROM (supplied).
- [RAW] images are recorded with a smaller data volume than [] or [].
- [PRINT SET] and [FAVORITE] cannot be set to a picture taken by [RAW].

[SENSITIVITY]

For details on [REC] Mode menu settings, refer to P27.

This allows the sensitivity to light (ISO sensitivity) to be set. Setting to a higher figure enables pictures to be taken even in dark places without the resulting pictures coming out dark.

Applicable modes: **PASM** **CUST**  

[AUTO]/[ISO]/[80]/[100]/[200]/[400]/[800]/[1600]

ISO sensitivity	80  1600	
Recording location (recommended)	When it is light (outdoors)	When it is dark
Shutter speed	Slow	Fast
Noise	Less	Increased

 **Note**

- Setting items below will be selectable in Creative Motion Picture Mode.
[AUTO]/[400]/[800]/[1600]/[3200]/[6400]
- Refer to P78 for details.

[ISO LIMIT SET]

For details on [REC] Mode menu settings, refer to P27.

It will select optimal ISO sensitivity with set value as limit depending on the brightness of the subject.

Applicable modes: **PASM** **CUST**  

[AUTO]/[200]/[400]/[800]/[1600]

 **Note**

- Setting items below will be selectable in Creative Motion Picture Mode.
[AUTO]/[800]/[1600]/[3200]/[6400]
- The higher the value set for the ISO sensitivity, the more the jitter is reduced but the greater the amount of picture noise.
- It is possible to set when the [SENSITIVITY] is set to [AUTO] or [ISO].

[WHITE BALANCE]

For details on [REC] Mode menu settings, refer to P27.

In sunlight, under incandescent lights or in other such conditions where the color of white takes on a reddish or bluish tinge, this item adjusts to the color of white which is closest to what is seen by the eye in accordance with the light source.

Applicable modes: **PASM**   **SCN**   

[AWB]: Automatic adjustment

: When taking pictures outdoors under a clear sky

: When taking pictures outdoors under a cloudy sky

: When taking pictures outdoors in the shade



: When taking pictures with the flash only

: When taking pictures under incandescent lights

: When using the preset White Balance



: When using the preset color temperature setting

Note

- The optimal White Balance will differ depending on the type of halogen lighting being recorded under so use [AWB],  or .
- The White Balance might not be adjusted for the subject where the flash does not reach when the flash is used.
- The White Balance is memorized even if the camera is turned off, but [WHITE BALANCE] for the Advanced Scene Mode or the Scene Mode is set to [AWB] when the Advanced Scene Mode or the Scene Mode is changed.
- White Balance is fixed to [AWB] in following conditions.
 - In Intelligent Auto Mode
 - In [OUTDOOR PORTRAIT] and [INDOOR PORTRAIT] in [PORTRAIT]
 - In [SCENERY]
 - In [OUTDOOR SPORTS] and [INDOOR SPORTS] in [SPORTS]
 - In [FLOWER] and [FOOD] in [CLOSE-UP]
 - In [NIGHT PORTRAIT]
 - In [PARTY], [CANDLE LIGHT], [SUNSET], [FLASH BURST], [PANNING], [STARRY SKY], [FIREWORKS], [BEACH], [SNOW] and [AERIAL PHOTO] in Scene Mode
 - [EXPRESSIVE], [RETRO], [PURE], [ELEGANT], [MONOCHROME], [SILHOUETTE], [FILM GRAIN] and [CUSTOM] in My Color Mode

■ Setting the White Balance manually

Set the White Balance value. Use to match the condition when taking photographs.

- 1 Select [] or [] and then press **▶**.
- 2 Aim the camera at a sheet of white paper etc. so that the frame in the center is filled by the white object only and then press [MENU/SET].



- White Balance may not be set when the subject is too bright or too dark. Set the White Balance again after adjusting to appropriate brightness.



■ Finely adjusting the White Balance [WB+]]

You can finely adjust the White Balance when you cannot acquire the desired hue by setting the White Balance.



- You can set from the quick menu. (P29)

- 1 Select [WHITE BALANCE] and then press **▶**.
 - Press **▶** again if [], [] or [SET [K]] is selected.
- 2 Press **▲/▼/◀/▶** to adjust the White Balance and then press [MENU/SET].

- ◀ : A (AMBER: ORANGE)
- ▶ : B (BLUE: BLUISH)
- ▲ : G+ (GREEN: GREENISH)
- ▼ : M- (MAGENTA: REDDISH)



Note

- If you finely adjust the White Balance to A (amber), the White Balance icon on the LCD monitor/Viewfinder will change to orange. If you finely adjust the White Balance to B (blue), the White Balance icon on the LCD monitor/Viewfinder will change to blue.
- If you finely adjust the White Balance to G+ (green) or M- (magenta), [+] (green) or [-] (magenta) appears beside the White Balance icon on the LCD monitor/Viewfinder.
- Select the center point if you are not finely adjusting the White Balance.
- The White Balance fine adjustment setting is reflected in the picture when using the flash.
- You can finely adjust the White Balance independently for each White Balance item.
- The White Balance fine adjustment setting is memorized even if the camera is turned off.
- The White Balance fine adjustment level returns to the standard setting (center point) in the following cases.
 - When you reset the White Balance in [] or []
 - When you reset the color temperature manually in [SET [K]]
- White Balance fine adjustment cannot be set for [B/W], [SEPIA], [COOL] and [WARM] in [COLOR EFFECT].

■ White Balance Bracket

Bracket setting is performed based on the adjustment values for the White Balance Fine Adjustment, and 3 pictures with different colors are automatically recorded when the shutter button is pressed once.

1 Press [DISPLAY] in step 2 of the “Finely adjusting the White Balance” procedure, and press ▲/▼/◀/▶ to set the bracket.

◀/▶:Horizontal (A to B)

▲/▼:Vertical (G+ to M-)

2 Press [MENU/SET].

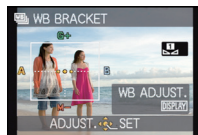

Note

- [WB] is displayed in the LCD monitor/Viewfinder when it is set.
- The White Balance Bracket setting is released when the power has been turned off (including Sleep Mode).
- You will only hear the shutter sound once.
- White Balance Bracket cannot be set when the [QUALITY] is set to [RAW], [RAW], or [RAW].
- **Auto Bracket or Burst will be canceled when White Balance Bracket is set.**
- White Balance Bracket does not work when recording motion pictures.

■ Auto White Balance

Depending on the conditions prevailing when pictures are taken, the pictures may take on a reddish or bluish tinge. Furthermore, when a multiple number of light sources are being used or there is nothing with a color close to white, Auto White Balance may not function properly. In a case like this, set the White Balance to a mode other than [AWB].

1 Auto White Balance will work within this range.

2 Blue sky

3 Cloudy sky (Rain)

4 Shade

5 Sunlight

6 White fluorescent light

7 Incandescent light bulb

8 Sunrise and sunset

9 Candlelight

K=Kelvin color Temperature

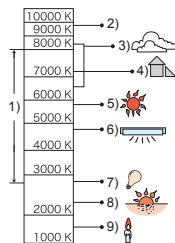

■ Setting the color temperature

You can set the color temperature manually for taking natural pictures in different lighting conditions. The color of light is measured as a number in degrees Kelvin. As the color temperature increases, the picture becomes more bluish. As the color temperature decreases, the picture becomes more reddish.

1 Select [SET/K] and then press ▶.

2 Press ▲/▼ to select the color temperature and then press [MENU/SET].

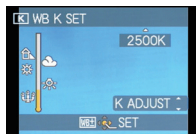

Note

- You can set a color temperature from [2500K] to [10000K].

[FACE RECOG.]

For details on [REC] Mode menu settings, refer to P27.

Specify a person's face and use the Face Recognition functions.

Applicable modes: **PASM**

[OFF]/[ON]/[MEMORY]/[SET]

**Note**

- Refer to P113 for details.

[AF MODE]

For details on [REC] Mode menu settings, refer to P27.

This allows the focusing method that suits the positions and number of the subjects to be selected.

Applicable modes: **PASM**

: Face Detection	The camera automatically detects the person's face. The focus and exposure can then be adjusted to fit that face no matter what portion of the picture it is in. (max. 15 areas)
: AF Tracking*	Focus and exposure can be adjusted to a specified subject. Focus will keep on following the subject even if it moves. (Dynamic tracking)
: 23-area-focusing	Up to 23 points for each AF area can be focused. This is effective when the subject is not in the center of the screen. (AF area frame will be same as image aspect ratio setting.)
: 1-area-focusing	The camera focuses on the subject in the AF area on the screen.

* will be used during motion picture recording.

**Note**

- The camera is focusing on all the AF areas using when multiple AF areas (max. 23 areas) light at the same time. If you want to determine the focus position to take pictures, switch the AF mode to .
- If the AF mode is set to or , the AF area is not displayed until the picture is brought into focus.
- The camera may detect the subjects other than a person as the face. In this case, switch the AF Mode to any modes other than and then take a picture.
- Only or can be set during Creative Motion Picture Mode.
- It will be fixed to when the [FACE RECOG.] is set to [ON].
- It is not possible to set in the following cases.
 - In [FOOD] in [CLOSE-UP]
 - In [NIGHT SCENERY], [ILLUMINATIONS] and [CREATIVE NIGHT SCENERY] in [NIGHT PORTRAIT]
 - In [PANORAMA ASSIST], [PANNING], [STARRY SKY], [FIREWORKS] and [AERIAL PHOTO] in Scene Mode

■ About [👤] (Face Detection)

The following AF area frames are displayed when the camera detects the faces.

Yellow:

When the shutter button is pressed halfway, the frame turns green when the camera is focused.

White:

Displayed when more than one face is detected. Other faces that are the same distance away as faces within the yellow AF areas are also focused.

• Under certain picture-taking conditions including the following cases, the facial recognition function may fail to work, making it impossible to detect faces. [AF MODE] is switched to [👤].

- When the face is not facing the camera
- When the face is at an angle
- When the face is extremely bright or dark
- When there is little contrast on the faces
- When the facial features are hidden behind sunglasses, etc.
- When the face appears small on the screen
- When there is rapid movement
- When the subject is other than a human being
- When the camera is shaking
- When Digital Zoom is used



■ Setting up [👤] (AF Tracking)

1 Bring the subject to the AF tracking frame, and press [AF/AE LOCK] to lock the subject.

Ⓐ AF tracking frame (White)

Ⓑ AF tracking frame (Yellow)

- AF area will be displayed in yellow when a subject is recognized, and exposure and focus will automatically adjust continuously following the subject's movement (Dynamic tracking).
- AF tracking is canceled when [AF/AE LOCK] is pressed again.

Before locking

Locked



2 Take the picture.

Note

- If it fails to lock, AF area will flash in red, and disappear. Try to lock again.
- AF tracking will not operate when the subject is not specified, the subject is lost, or has failed to be tracked. The picture will be taken with [] in [AF MODE] in that case.
- It is not possible to set [] in the following cases.
 - In [PANORAMA ASSIST], [STARRY SKY] and [FIREWORKS] in Scene Mode
 - In [B/W], [SEPIA], [COOL], or [WARM] in [COLOR MODE]
 - In [MONOCHROME], [HIGH DYNAMIC], [DYNAMIC ART], [DYNAMIC] (**B&W**), [PIN HOLE] and [FILM GRAIN] in My Color Mode
- [FACE RECOG.] does not work when AF tracking is active.
- [QAF] does not work in AF tracking.
- The focus range is 1 cm (0.04 feet) (Wide)/1 m (3.28 feet) (Tele) to ∞.
- Dynamic tracking function may not work in the following cases:
 - When the subject is too small
 - When the recording location is too dark or bright
 - When the subject is moving too fast
 - When the background has the same or similar color to the subject
 - When jitter is occurring
 - When using the zoom

■ About AF area selection

You can select the AF area by pressing [FOCUS] when [] is selected.

It is also possible to switch to AF area selection screen by pressing ► when AF Mode is selected with ▲/▼.

- You can set from the quick menu. (P29)

When selecting []**1 Press ▲/▼/◀/▶ to move the AF area.**

- You can set to arbitrary position of the screen. (It cannot be set to edge of the screen)
- After moving the AF area, press [DISPLAY] to return it to the center.

2 Rotate the rear dial to change the size of AF area.

Rear dial right: Enlarge

Rear dial left: Shrink

- It can be changed to 4 different sizes.

3 Press [MENU/SET] to set.

- You can also use the rear dial to set.

**Note**

- AF area cannot be moved during motion picture recording.
- Increase the size of the AF area if focusing is difficult using "spot".
- The spot metering target can also be moved to match the AF area when using [].
- Position of the AF area will return to initial state when the camera is set to Intelligent Auto Mode, when the Sleep Mode is activated, or when this unit is turned off.
- AF is performed at the center position with a large frame instead of the area selected by AF area selection in the following cases:
 - When using Digital Zoom
 - When it is hard to focus due to darkness

[PRE AF]

For details on [REC] Mode menu settings, refer to P27.

The camera will adjust focus automatically depending on the settings.

Applicable modes: **P A S M**       

[OFF]:	
[Q _{AF}]: Quick AF	[Q _{AF}] is displayed on the screen.
[C _{AF}]: Continuous AF*	[C _{AF}] is displayed on the screen.

* When recording motion pictures, only [C_{AF}] (Continuous AF) can be selected.

About [Q_{AF}] and [C_{AF}]

[Q_{AF}] will adjust the focus automatically when the jitter of the camera is minimal. [C_{AF}] will adjust the focus at all times (continuous AF operation).

The camera will adjust the focus automatically, and the focus adjustment when the shutter button is pressed becomes faster. It is effective when you do not want to miss a photo opportunity.

Note

- The battery will be consumed faster than usual.
- Press the shutter button halfway again when it is difficult to focus on the subject.
- [Q_{AF}] will not operate during the AF tracking.
- When [PRE AF] is set to [C_{AF}], it may take time to focus on the subject if you rotate the zoom lever from Wide to Tele or suddenly change the subject from a distant one to a nearby one.
- In the following cases, [PRE AF] is fixed to [OFF].
 - In [NIGHT PORTRAIT]
 - In [PANNING], [STARRY SKY] and [FIREWORKS] in Scene Mode
 - When Manual Focus is in use

[AF/AE LOCK]

For details on [REC] Mode menu settings, refer to P27.

Take a picture with the focus or exposure locked.

This is a technique for setting the focus and the exposure in advance when the subject is outside the focus area or when the contrast is too sharp and the appropriate exposure cannot be achieved.

Applicable modes: **P A S M**   **SCN**       

[AF]:	Only the focus is locked. • [AF-L] is displayed when the focus is adjusted.
[AE]:	Only the exposure is locked. • [AE-L], aperture value, and shutter speed is displayed when the exposure is adjusted.
[AF/AE]:	Both focus and exposure are locked. • [AE-L], aperture value, and shutter speed are displayed when the focus and exposure are adjusted.

■ Setting the AF/AE lock

- 1 Aim the AF area at the subject.**
- 2 Press [AF/AE LOCK] to fix the focus and exposure.**
 - This does not work when AF tracking is active.
- 3 Move the camera to compose the picture and then press the shutter fully.**

■ To cancel the AF/AE lock

The setting is canceled by pressing the [AF/AE LOCK] again.

Note

- The exposure is set, even if the brightness of the subject changes.
- The subject can be focused again by pressing the shutter button halfway even when AE is locked.
- Program shift can be set even when AE is locked.
- When recording motion pictures after locking, you can continue to record in a locked state in Creative Motion Picture Mode. Lock will be canceled in other modes than Creative Motion Picture Mode.
- Lock is canceled when zooming is performed after locking. Perform the locking again.
- AE lock will not work in Manual Exposure Mode (when [SENSITIVITY] is set to something other than [AUTO]), Advanced Scene Mode and Scene Mode.

[METERING MODE]

For details on [REC] Mode menu settings, refer to P27.

Type of optical measurement to measure brightness can be changed.

Applicable modes: **P A S M** CUST  

: Multiple

This is the method in which the camera measures the most suitable exposure by judging the allocation of brightness on the whole screen automatically. Usually, we recommend using this method.

: Center weighted



This is the method used to focus on the subject on the center of the screen and measure the whole screen evenly.

: Spot

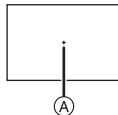
This is the method to measure the subject in the spot metering target .



 **Note**

- When  is selected and [AF MODE] is set to , the camera will adjust the exposure to suit the person's face.

[I.EXPOSURE] (Intelligent exposure adjustment)



For details on [REC] Mode menu settings, refer to P27.

Contrast and exposure will be adjusted automatically when there is a big difference in brightness between the background and subject, to bring the image close to reality.

Applicable modes: **P A S M** CUST  

[OFF]/[LOW]/[STANDARD]/[HIGH]

 **Note**

-  is displayed when it is set to either [LOW], [STANDARD], or [HIGH].
- Even when the [SENSITIVITY] is set to [ISO80]/[ISO100], [SENSITIVITY] may be set higher than [ISO80]/[ISO100] if the picture is taken with [I.EXPOSURE] set to valid.
- Compensation effect may not be achieved depending on the conditions.
-  in the screen turns to yellow when [I.EXPOSURE] is in effect.
- [LOW], [STANDARD], or [HIGH] represents the maximum range of effect.
- The setting is fixed to [OFF] when [QUALITY] is set to [RAW].

[MIN. SHTR SPEED]

For details on [REC] Mode menu settings, refer to P27.

You can take a picture brightly in dark places by setting [MIN. SHTR SPEED] slower. Also, you can set it faster to reduce the blur of the subject.

Applicable modes: **P** CUST

[AUTO], [1/250], [1/125], [1/60], [1/30], [1/15], [1/8], [1/4], [1/2], [1]

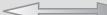
Minimum shutter speed setting	1/250  1
Brightness	Darker Brighter
Jitter	Less More

 **Note**

- This should usually be set to [AUTO] to take pictures. (When you select a minimum shutter speed other than [AUTO], [MIN] appears on the screen.)
- When [AUTO] is selected, shutter speed may be set up to 1 second when there is not much jitter to adjust with the [STABILIZER], or when [STABILIZER] is set to [OFF].
- Setting [MIN. SHTR SPEED] to slower speed might increase the chance of jitter, so we recommend using a tripod and the Self-Timer for taking pictures.
- Setting [MIN. SHTR SPEED] to faster speed might make the picture darker, so we recommend recording the picture in a well-lit area. If correct exposure cannot be achieved, [MIN] will flash in red when the shutter button is pressed halfway.

[BURST]



For details on [REC] Mode menu settings, refer to P27.

Pictures are taken continuously while the shutter button is pressed.

Select the ones you really like from the pictures you have taken.

Applicable modes:  **PASM**        

[OFF]/

Burst speed (pictures/second)		approx. 1.8*
Number of recordable pictures		max. 3
		max. 5

* The Burst speed is constant regardless of the transfer speed of the card.

- The Burst speed values given above apply when the shutter speed is 1/60 or faster and when the flash is not activated.

 **Note**

- The focus, exposure and White Balance are fixed when the first picture is taken. Depending on changes in the brightness of the subject, the recording may be brighter or darker from the second picture.
- When the self-timer is used, the number of recordable pictures in Burst Mode is fixed to 3.
- If you are following a moving subject while taking pictures in a place (landscape) indoors, outdoors etc. where there is a large difference between the light and shade, the exposure may not become optimal.
- The Burst speed (pictures/second) may become slower depending on the recording environment such as in dark places, if the ISO sensitivity is high etc.
- Burst Mode is not canceled when the camera is switched off.
- If you take pictures in Burst Mode with the built-in memory, it will take time to write the picture data.
-  is set for the flash when Burst is set.
- **Auto Bracket or White Balance Bracket is canceled when Burst is set.**
- Burst cannot be used in [PANORAMA ASSIST], [HI-SPEED BURST], [FLASH BURST], [STARRY SKY] or [PHOTO FRAME] in Scene Mode.

[I.RESOLUTION]

For details on [REC] Mode menu settings, refer to P27.

Pictures can be taken with sharp profile and resolution by utilising the Intelligent Resolution Technology.

Applicable modes: **PASM**   

[OFF]/[ON]

[i.ZOOM]: [I.RESOLUTION] is activated, and the zoom magnification is increased by approximately 1.3× without noticeable deterioration in the picture.

 **Note**

- Refer to P53 for information about the Intelligent Zoom.

[DIGITAL ZOOM]

For details on [REC] Mode menu settings, refer to P27.

This can enlarge subjects even more than the Optical Zoom, the Extended Optical Zoom or the Intelligent Zoom.

Applicable modes: **P A S M**   **SCN**      

[OFF]/[ON]

 **Note**

- Refer to P53 for details.
- If camera shake (jitter) is a problem during zooming, it is recommended that [STABILIZER] be set to [AUTO] or [MODE 1].
- The setting is fixed to [ON] in Macro Zoom Mode.

[COLOR EFFECT]

For details on [REC] Mode menu settings, refer to P27.

Setting color effects for the recorded pictures.

Applicable modes: **iA P A S M**  

[STANDARD]: This is the standard setting.

[Happy]*1: Image with enhanced brightness and vividness.

[B/W]: The picture becomes black and white.

[SEPIA]: The picture becomes sepia.

[COOL]*2: The picture becomes bluish.

[WARM]*2: The picture becomes reddish.

*1 This can be set only when Intelligent Auto Mode is set.

*2 This cannot be set when Intelligent Auto Mode is set.

 **Note**

- The Intelligent Auto Mode is set separately from the other Recording Modes.

[PICT. ADJ.]

For details on **[REC] Mode menu settings, refer to P27.**

Adjusting the picture quality for the recorded pictures.

Applicable modes: **PASM**  

[CONTRAST]:

[+]: Increases the difference between the brightness and the darkness in the picture.

[-]: Decreases the difference between the brightness and the darkness in the picture.

[SHARPNESS]:

[+]: The picture is sharply defined.

[-]: The picture is softly focused.

[SATURATION]:

[+]: The colors in the picture become vivid.

[-]: The colors in the picture become natural.

[NOISE REDUCTION]:

[+]: The noise reduction effect is enhanced.
Picture resolution may deteriorate slightly.

[-]: The noise reduction effect is reduced.
You can obtain pictures with higher resolution.

 **Note**

- When you take pictures in dark places, picture noise may become noticeable. If picture noise becomes a problem, we recommend that you take pictures after increasing the setting for [NOISE REDUCTION] or lowering the setting for each of the items other than [NOISE REDUCTION].

[STABILIZER]

For details on [REC] Mode menu settings, refer to P27.

Using one of these modes, jitter during picture taking is detected, and the camera automatically compensates the jitter, enabling jitter-free images to be taken.

Applicable modes: **P A S M**   **SCN**      

[OFF]

[AUTO]*: The optimum jitter compensation is selected depending on the condition.

[MODE1]: Jitter is always compensated during [REC] Mode.

[MODE2]*: The jitter is compensated for when the shutter button is pressed.

* [MODE1] will be selected during Motion Picture Recording.

 **Note**

- The Stabilizer Function may not be effective in the following cases.
 - When there is a lot of jitter.
 - When the zoom magnification is high.
 - In digital zoom range.
 - When taking pictures while following a moving subject.
 - When the shutter speed becomes slower to take pictures indoors or in dark places.
- Be careful of camera jitter when you press the shutter button.
- Only [OFF] or [MODE1] can be set in Creative Motion Picture Mode and [PANNING] in Scene Mode.
- The setting is fixed to [OFF] in [STARRY SKY] in Scene Mode.

[AF ASSIST LAMP]

For details on [REC] Mode menu settings, refer to **P27**.

Illuminating the subject makes it easier for the camera to focus when recording in low light conditions that make focusing difficult.

Applicable modes: **P A S M** CUST SCN     

[OFF]: The AF assist lamp does not turn on.

[ON]: When taking pictures in dark places, the AF assist lamp lights while the shutter button is pressed halfway. (Larger AF areas are displayed depending on the recording conditions.)

Note

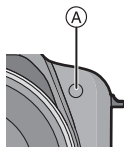

- The effective range of the AF assist lamp is 1.5 m (4.92 feet).
- When you do not want to use the AF assist lamp  (e.g. when taking pictures of animals in dark places), set the [AF ASSIST LAMP] to [OFF]. In this case, it will become more difficult to focus on the subject.
- Remove the lens hood.
- A vignetting effect may appear on the circumference of the AF assist lamp because the AF assist lamp may be obscured by the lens, however, this does not cause a problem with the performance of the camera.
- In the following cases, [AF ASSIST LAMP] is fixed to [OFF].
 - In [SCENERY]
 - In [NIGHT SCENERY], [ILLUMINATIONS] and [CREATIVE NIGHT SCENERY] in [NIGHT PORTRAIT]
 - In [SUNSET], [PANNING], [FIREWORKS] and [AERIAL PHOTO] in Scene Mode

**[FLASH]**

For details on [REC] mode menu settings, refer to **P27**.

You can switch the flash setting.

Applicable modes: **P A S M** CUST SCN    

 /  /  /  /  / 

Note



- Refer to **P66** for details.

[FLASH SYNCHRO]

For details on [REC] Mode menu settings, refer to P27.

[2ND] (2nd synchro) activates the flash just before the shutter closes when taking pictures of moving objects such as cars using a slow shutter speed.

Applicable modes: **P A S M** CUST



[1ST]:	The normal method when taking pictures with the flash.	
[2ND]:	The light source appears behind the subject and picture becomes dynamic.	

 **Note**

- Set it to [1ST] in most cases.
- [2ND] is displayed in the flash icon on the LCD monitor/Viewfinder if you set [FLASH SYNCHRO] to [2ND].
- When a fast shutter speed is set, the effect of [FLASH SYNCHRO] may deteriorate.

[RED-EYE REMOVAL]

For details on [REC] Mode menu settings, refer to P27.

When the flash is used with the Red-Eye Reduction ([], [], []) selected, it will automatically detect and correct the red-eye in the image data.

Applicable modes: **P A S M** CUST SCN     

[OFF]/[ON]

 **Note**



- It may not be able to correct the red-eye depending on the recording conditions.
- When the Digital Red-Eye Correction is set to [ON], [] appears on the flash icon.
- Refer to P67 for details.

[CONVERSION]

For details on [REC] Mode menu settings, refer to P27.

With the optional conversion lenses, you can record even more faraway pictures and take close-up pictures of smaller subjects.

Applicable modes: **P A S M**   **SCN**      

[OFF]	
[]	When you attach the tele conversion lens.
[]	When you attach the close-up lens.

 **Note**

- Refer to P190 for details about attaching the lens.
- Ensure that [CONVERSION] is set to [OFF] when not using a conversion lens.
- Read the operating instructions of the conversion lens for details.

[CLOCK SET]

For details on [REC] Mode menu settings, refer to P27.

To set the year, month, day and time.

It functions in exactly the same way as [CLOCK SET] (P30) in the [SETUP] menu.

Using the [MOTION PICTURE] Mode menu

- The [REC] Mode menus below will also be displayed in Creative Motion Picture Mode.
 - [SENSITIVITY]/[ISO LIMIT SET]/[WHITE BALANCE]/[AF MODE]/[METERING MODE]/[I.EXPOSURE]/[DIGITAL ZOOM]/[COLOR EFFECT]/[PICT. ADJ.]/[STABILIZER]/[AF ASSIST LAMP]/[CONVERSION]

[REC MODE]

For details on [MOTION PICTURE] Mode menu settings, refer to [P27](#).

This sets up the data format of motion pictures.

Applicable modes: **P** **A** **S** **M**

[AVCHD Lite]]/[] [MOTION JPEG]]

Note

- Refer to [P106](#) for details.

[REC QUALITY]

For details on [MOTION PICTURE] Mode menu settings, refer to [P27](#).

This sets up the picture quality of motion pictures.

Applicable modes: **P** **A** **S** **M**

■ When [REC MODE] is [AVCHD Lite]].

[SH]/[H]/[L]

■ When [REC MODE] is [] [MOTION JPEG]].

[HD]/[WVGA]/[VGA]/[QVGA]

Note

- Refer to [P106](#) for details.

[EXPOSURE MODE]

For details on [MOTION PICTURE] Mode menu settings, refer to [P27](#).

This changes the setup in Creative Motion Picture Mode.

Applicable modes:

[P]/[A]/[S]/[M]

Note

- Refer to [P109](#) for details.

[CONTINUOUS AF]

For details on [MOTION PICTURE] Mode menu settings, refer to P27.

It will continually keep on focusing to the subject that the focus was once set.

Applicable modes: **P A S M** CUST  SCN      

[OFF]/[ON]

 **Note**

- When set to [OFF], it may take time for motion picture recording to start.
- Set this function to [OFF] if you wish to fix the focus on the position where you started the motion picture recording.
- In [STARRY SKY] and [FIREWORKS] in Scene Mode, this setting is fixed to [OFF].

[WIND CUT]

For details on [MOTION PICTURE] Mode menu settings, refer to P27.

This reduces the wind noise in the audio recording.

Applicable modes: **P A S M** CUST  SCN      

[OFF]/[ON]

 **Note**

- Sound quality will be different than usual when [WIND CUT] is set.
- It will be set to [OFF] when the [ZOOM MIC] is set to [ON].

[ZOOM MIC]

For details on [MOTION PICTURE] Mode menu settings, refer to P27.

Coupled to the zoom operation, it will clearly record far sounds with tele, and surrounding sounds with wide.

Applicable modes: **P A S M** CUST  SCN      

[OFF]/[ON]

 **Note**

- When set to [ON] and performing zoom, the operation sound may be recorded enhanced in accordance with the surrounding sounds. Also, audio recording level will be lower compared to when [OFF].
- The stereo effect of the audio is reduced when the picture is enlarged.

Entering Text

It is possible to enter babies' and pets' names and the names of travel destinations when recording. (Only alphabetical characters and symbols can be entered.)

1 Display the entry screen and press ▼ to move to the character selection section.

- You can display the entry screen via the following operations.
 - [NAME] of [BABY1]/[BABY2] or [PET] (P94) in Scene Mode.
 - [NAME] in [FACE RECOG.] (P116)
 - [LOCATION] in [TRAVEL DATE] (P119)
 - [TITLE EDIT] (P155)

2 Press ▲/▼/◀/▶ to select text and then press [MENU/SET] to register.

- Press [DISPLAY] to switch text between [A] (capitals), [a] (lower case) and [&/1] (special characters and numbers).
- The entry cursor position can be moved left and right with the zoom lever.
- To enter a blank, move the cursor to [SPACE], to delete an entered character, move the cursor to [DELETE], or to stop editing during text entry, move the cursor to [CANCEL], and press [MENU/SET].
- A maximum of 30 characters can be entered. (Maximum of 9 characters when setting names in [FACE RECOG.]



3 Press ▲/▼/◀/▶ to move the cursor to [SET] and then press [MENU/SET] to end text input.

- Display will return to the appropriate setting screen.

Note





- Text can be scrolled if all of the entered text does not fit on the screen.

[PLAYBACK] Mode: 

Playing Back Motion Pictures

- This unit was designed to play motion pictures using the QuickTime Motion JPEG and AVCHD Lite formats that were taken with this model (only).
- Only [AVCHD Lite] motion pictures recorded with this unit and Panasonic digital cameras (LUMIX) can be played back with this unit as AVCHD Lite format.

Motion pictures

Press /  to select a picture with a motion picture icon (such as ) , and then press  to play back.

(A) Motion picture icon

(B) The motion picture recording time

- After playback starts, the elapsed playback time is displayed on the upper right of the screen.

For example, 8 minutes and 30 seconds is displayed as [8m30s].

- Some information (recording information, etc.) is not displayed for motion pictures recorded in [AVCHD Lite].



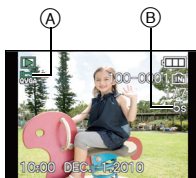

[MOTION JPEG]

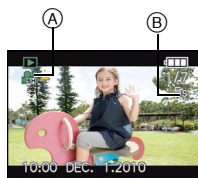

[AVCHD Lite]



■ Operations performed during Motion Picture Playback

The cursor displayed during playback is the same as / / / .

(A) Play/Pause

(B) Stop

(C) Fast rewind, Frame-by-frame rewind*

(D) Fast forward, Frame-by-frame forward*

* These operations can be performed only in the Pause Mode.

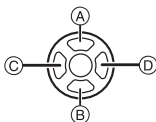







(E) Reduce volume level

(F) Increase volume level



• About fast forward/rewind playback

- Press  during playback to fast forward (press  to rewind). The fast forward/rewind speed increases if you press /  again. (The display on the screen changes from  to .)
- Press  to resume normal playback speed.
- When using a high capacity card, it is possible that fast rewinding may be slower than usual.

Note

- Sound can be heard through the speaker. Refer to [VOLUME] (P30) for information about how to adjust the volume in the [SETUP] menu.
- To play back the motion pictures recorded by this unit on a PC, use the "QuickTime" or the "PHOTOfunSTUDIO 5.0 HD Edition" software on the CD-ROM (supplied).
- QuickTime Motion JPEG motion pictures that were recorded with a PC or other equipment may have lower image quality or may not be able to play back with this unit.

[PLAYBACK] Mode: 

Creating Still Pictures From a Motion Picture

You can create a single still picture from a recorded motion picture.







1 Press **▲** to pause Motion Picture playback.

2 Press [MENU/SET].

3 Press **▲** to select [YES] and then press [MENU/SET].



Picture size

[MOTION JPEG]	Picture size	[AVCHD Lite]	Picture size
 ([HD]) /  ([WVGA])	2 M (16:9)	 ([SH]) /  ([H]) /  ([L])	2 M (16:9)
 ([VGA]) /  ([QVGA])	0.3 M (4:3)		

- [QUALITY] is fixed to [..].
- Still pictures created from a motion picture may be coarser than with normal picture quality.

Note

- You may not be able to save still pictures from a motion picture taken on other equipment.

[PLAYBACK] Mode: 

Playing Back Pictures in Sequence (Slide Show)

You can play back the pictures you have taken in synchronisation with music, and you can do this in sequence while leaving a fixed interval between each of the pictures.

You can also put together a slide show composed of only still pictures, only motion pictures, only pictures of a particular category, or only favorites.

We recommend this feature when you view your pictures by connecting the camera to a TV.

1 Select [SLIDE SHOW] on the Playback Mode menu.

2 Press \blacktriangle / \blacktriangledown to select the item and then press [MENU/SET].

- [FAVORITE] can be selected only when [FAVORITE] on the [PLAYBACK] menu (P165) is at [ON] and there are pictures already set as favorites.
- During [CATEGORY SELECTION], press \blacktriangle / \blacktriangledown / \blacktriangleleft / \blacktriangleright to select a category, and then press [MENU/SET] to proceed to step 3. For details on categories, refer to P153.

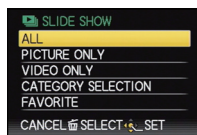

3 Press \blacktriangle to select [START] and then press [MENU/SET].

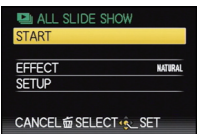

4 Press \blacktriangledown to finish the slide show.

- Normal playback resumes after the slide show finishes.

■ Operations performed during slide show

The cursor displayed during playback is the same as ▲/▼/◀/▶.

• The menu screen is restored when [⏮] is pressed.

(A) Play/Pause

(B) Stop

(C) Back to previous picture*

(D) Ahead to next picture*

* These operations can be performed only in the Pause Mode or during Motion Picture playback.

(E) Reduce volume level

(F) Increase volume level

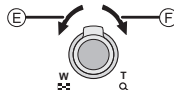
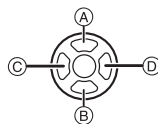

■ Changing the slide show settings

You can change the settings for slide show playback by selecting [EFFECT] or [SETUP] on the slide show menu screen.

[EFFECT]

This allows you to select the screen effects when switching from one picture to the next.

[NATURAL], [SLOW], [SWING], [URBAN], [OFF], [AUTO]

- When [URBAN] has been selected, the picture may appear in black and white as a screen effect.
- [AUTO] can be used only when [CATEGORY SELECTION] has been selected. The pictures are played back with the recommended effects in each category.
- [EFFECT] is set to [OFF] when playing a slide show with motion pictures only.
- Some [EFFECT] settings will not operate when playing back pictures displayed vertically.

[SETUP]

[DURATION] or [REPEAT] can be set.



Item	Settings
[DURATION]	1SEC./2SEC./3SEC./5SEC.
[REPEAT]	OFF/ON
[SOUND]	<p>[OFF]: There will be no sound.</p> <p>[AUTO]: Music is played when the still pictures are played back, and audio is played when the motion pictures are played back.</p> <p>[MUSIC]: Music is played back.</p> <p>[AUDIO]: Audio (only for motion pictures) is played back.</p>

- [DURATION] can be set only when [OFF] has been selected as the [EFFECT] setting.

Note

- It is not possible to add new music.

[PLAYBACK] Mode: 

Selecting Pictures and Playing them Back ([MODE PLAY]/[CATEGORY PLAY]/[FAVORITE PLAY])

[MODE PLAY]

Playback in [PICTURE], [AVCHD Lite], or [MOTION JPEG] can be selected.

- 1** Select [MODE PLAY] on the Playback Mode menu.
- 2** Press ▲/▼ to select the item and then press [MENU/SET].

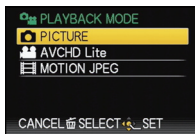

[CATEGORY PLAY]

This mode allows you to search images by Scene Mode or other categories (such as [PORTRAIT], [SCENERY] or [NIGHT SCENERY]) and sort the pictures into each of the categories. You can then play back the pictures in each category.

1 Select [CATEGORY PLAY] on the Playback Mode menu.

2 Press ▲/▼/◀/▶ to select the category and then press [MENU/SET] to set.

- If a picture is found in a category, the category icon turns blue.
- It may take time to search the picture files if there are a lot on the card or the built-in memory.
- If you press [⏏] while searching, the searching will stop halfway.
- Pictures are sorted into the categories shown below.

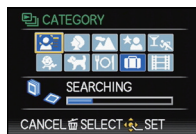

[CATEGORY]	Recording information e.g. Scene Modes
	[FACE RECOG.]*
	[PORTRAIT], [i-PORTRAIT], [NIGHT PORTRAIT], [i-NIGHT PORTRAIT], [BABY1]/[BABY2], [i-BABY]
	[SCENERY], [i-SCENERY], [SUNSET], [i-SUNSET], [AERIAL PHOTO]
	[NIGHT PORTRAIT], [i-NIGHT PORTRAIT], [i-NIGHT SCENERY], [STARRY SKY]

[CATEGORY]	Recording information e.g. Scene Modes
	[SPORTS], [PARTY], [CANDLE LIGHT], [PANNING], [FIREWORKS], [BEACH], [SNOW], [AERIAL PHOTO]
	[BABY1]/[BABY2], [i-BABY]
	[PET]
	[FOOD]
	[TRAVEL DATE]
	[AVCHD Lite], [MOTION JPEG]

* Press ▲/▼/◀/▶ to select the person to play back and then press [MENU/SET]. Face Recognition may not be possible or may not recognize faces correctly even for registered faces, depending on the facial expression and environment. Also, if there are multiple faces that are already registered in the picture, it will be categorised only once to the person found first in the registration.

[FAVORITE PLAY]

You can play back the pictures you have set as [FAVORITE] (P165) (Only when [FAVORITE] is set to [ON] and there are pictures which have been set to [FAVORITE]).

Select [FAVORITE PLAY] on the Playback Mode menu.

[PLAYBACK] Mode: 

Using the [PLAYBACK] Mode menu

You can use various functions in Playback Mode to rotate pictures, set protection for them etc.

- With [TEXT STAMP], [RESIZE], [CROPPING] or [LEVELING], a new edited picture is created. A new picture cannot be created if there is no free space on the built-in memory or the card so we recommend checking that there is free space and then editing the picture.

[CALENDAR]

You can display pictures by recording date.

1 Select [CALENDAR] on the [PLAYBACK] Mode menu. (P27)

- You can also rotate the zoom lever several times towards  (W) to display the calendar screen. (P57)

2 Press /// to select the date to be played back.

- If there were no pictures recorded during a month, the month is not displayed.



3 Press [MENU/SET] to display the pictures that were recorded on the selected date.

- Press  to return to the calendar screen.



4 Press /// to select a picture and then press [MENU/SET].

- The picture that was selected will appear.

Note

- The recording date of the picture selected in the playback screen becomes the date selected when the calendar screen is first displayed.
- If there are multiple pictures with the same recording date, the first picture recorded on that day is displayed.
- You can display the calendar between January 2000 and December 2099.
- If the date is not set in the camera, the recording date is set as January 1st, 2010.
- If you take pictures after setting the travel destination in [WORLD TIME], the pictures are displayed by the dates at the travel destination in calendar playback.

[TITLE EDIT]

You can add text (comments) to pictures. After text has been registered, it can be included in prints using [TEXT STAMP] (P157). (Only alphabetic characters and symbols can be entered.)

Names set in [BABY1]/[BABY2] and [PET] in Scene Mode or [LOCATION] in Travel Date are also recorded as the titles.

1 Select [TITLE EDIT] on the [PLAYBACK] Mode menu. (P27)

2 Press ▲/▼ to select [SINGLE] or [MULTI] and then press [MENU/SET].



[SINGLE]

[MULTI]

3 Select the picture, and then press [MENU/SET] to set.

- [✔] is displayed for pictures with titles already registered.

[MULTI] setting

Press [DISPLAY] to set (repeat), and then press [MENU/SET] to set.



Press ◀▶ to select the picture.

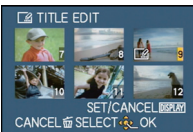

Press ▲/▼/◀▶ to select the pictures.

- The setting is canceled when [DISPLAY] is pressed again.

4 Enter the text. (P147)

5 Press [EXIT] to return to the menu screen.*

- *The menu screen is automatically restored when [MULTI] is selected.
- Press [MENU/SET] to close the menu.

Note

- To delete the title, erase all the text in the text input screen.
- Text can be scrolled if all of the registered text does not fit on the screen.
- You can print out texts (comments) using the "PHOTOfunSTUDIO 5.0 HD Edition" bundled software on the CD-ROM (supplied).
- You can set up to 50 pictures at one time with [MULTI].
- You cannot use [TITLE EDIT] for the following pictures.
 - Motion pictures
 - Protected pictures
 - Pictures taken with [RAW], [RAW] or [RAW]
 - Pictures recorded with other equipment

[VIDEO DIVIDE]

Recorded motion picture can be divided in two. It is recommended for when you want to divide a part you need with a part you do not need.

It cannot be restored once divided.

1 Select [VIDEO DIVIDE] on the [PLAYBACK] Mode menu. (P27)



2 Press ◀/▶ to select the motion picture to divide, and then press [MENU/SET].

- Motion picture is played back.

3 Press ▲ at the location to divide.

- Motion picture is paused.
Motion picture is played back from the same location when ▲ is pressed again.



4 Press ▼.

5 Press ◀ to select [YES] and then press [MENU/SET].

- Motion picture may be lost if the card or battery is removed while processing the dividing.



6 Press [EXIT] to return to the menu screen.

- Press [MENU/SET] to close the menu.

Note

- Motion pictures cannot be divided at a location close to the start or end of the motion picture.
- [VIDEO DIVIDE] may not be performed on motion pictures recorded with other equipment.
- With [MOTION JPEG] motion pictures, the order of pictures will change if divided.
It is recommended to display these motion pictures by using [CALENDAR] or [MOTION JPEG] in the [MODE PLAY].
- With [AVCHD Lite] motion pictures, the order of pictures will not change.
- Motion pictures cannot be divided in the following cases.
 - Motion pictures set as [FAVORITE]
 - Protected motion pictures
 - Motion pictures with a short recording time

[TEXT STAMP]

You can stamp the recording date/time, name, location, Travel Date or title onto the recorded pictures.

It is suitable for regular size printing. (Pictures with a Picture Size larger than [3M] will be resized when stamping the date etc. on them.)

1 Select [TEXT STAMP] on the [PLAYBACK] Mode menu. (P27)

2 Press ▲/▼ to select [SINGLE] or [MULTI] and then press [MENU/SET].



3 Select the picture, and then press [MENU/SET] to set.

- appears on screen if the picture is stamped with text.

[MULTI] setting

Press [DISPLAY] to set (repeat), and then press [MENU/SET] to set.

- The setting is canceled when [DISPLAY] is pressed again.

[SINGLE]

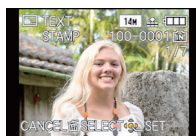

Press ◀/▶ to select the picture.

[MULTI]

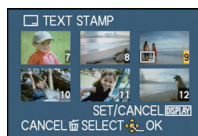

Press ▲/▼/◀/▶ to select the pictures.

4 Press ▲/▼ to select text stamp items, and then press ►.

5 Press ▲/▼ to select the settings, and then press [MENU/SET].

Item	Setting item
[SHOOTING DATE]	[OFF] [W/OTIME]: Stamp the year, month and date. [WITHTIME]: Stamp the year, month, day, hour and minutes.
[NAME]	[OFF] []: Stamps names registered in name settings for [FACE RECOG]. [/]: Stamps names registered in name settings for [BABY1]/[BABY2] or [PET] in Scene Mode.
[LOCATION]	[OFF] [ON]: Stamps the travel destination name set under [LOCATION].
[TRAVEL DATE]	[OFF] [ON]: Stamps the Travel Date set under [TRAVEL DATE].
[TITLE]	[OFF] [ON]: Title input in the [TITLE EDIT] will be stamped.

6 Press [MENU/SET].

- If you set [TEXT STAMP] for a picture with a picture size larger than [3M], the picture size will become smaller as shown below.

Aspect ratio setting	Picture size
4:3	14M / 10M / 7M / 5M → 3M
3:2	12.5M / 9M / 6M / 4.5M → 2.5M
16:9	10.5M / 7.5M / 5.5M / 3.5M → 2M
1:1	10.5M / 7.5M / 5.5M / 3.5M → 2.5M

- When selecting [] or [], press ▲ to select [YES] for stamping [AGE], and then press [MENU/SET] and proceed to step 7.

7 Press ▲ to select [YES] and then press [MENU/SET].

- The message [SAVE NEW PICTURES?] appears if the picture was recorded with a picture size [3M] or less.



8 Press [] to return to the menu screen.*

- *The menu screen is automatically restored when [MULTI] is selected.
- Press [MENU/SET] to close the menu.

Note

- When you print pictures stamped with text, the date will be printed over the stamped text if you specify printing of the date at the photo shop or on the printer.
- You can set up to 50 pictures at one time in [MULTI].
- The picture quality may deteriorate when text stamping is carried out.
- Depending on the printer being used, some characters may be cut at printing. Check before printing.
- When text is stamped onto the [0.2M]/[0.3M]/[0.3M]/[0.2M] pictures, it is difficult to read it.
- Text and dates cannot be stamped on the pictures in the following cases.
 - Motion pictures
 - Pictures recorded without setting the clock and title
 - Pictures that were previously stamped with [TEXT STAMP]
 - Pictures taken with [RAW], [RAW] or [RAW]
 - Pictures recorded with other equipment

[RESIZE] Reducing the picture size (number of pixels)

To allow easy posting to web pages, attachment to e-mail etc., picture size (number of pixels) is reduced.

1 Select [RESIZE] on the [PLAYBACK] Mode menu. (P27)

2 Press $\blacktriangle/\blacktriangledown$ to select [SINGLE] or [MULTI] and then press [MENU/SET].



3 Select the picture and size.

[SINGLE] setting

1 Press $\blacktriangle/\blacktriangleright$ to select the picture, and then press [MENU/SET].

2 Press $\blacktriangle/\blacktriangleright$ to select the size*¹, and then press [MENU/SET].

*1 Only the sizes to which the pictures can be resized is displayed.

[SINGLE]



[MULTI] setting

1 Press $\blacktriangle/\blacktriangledown$ to select the size, and then press [MENU/SET].

- When [DISPLAY] is pressed, an explanation of resizing is displayed.

2 Press $\blacktriangle/\blacktriangledown/\blacktriangle/\blacktriangleright$ to select the picture, and then press [DISPLAY].

- Repeat this step for each picture, and press [MENU/SET] to set.

[MULTI]

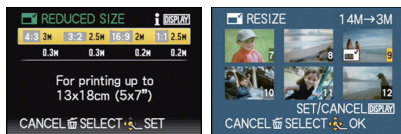

4 Press \blacktriangle to select [YES] and then press [MENU/SET].

5 Press trash to return to the menu screen.*²

*2 The menu screen is automatically restored when [MULTI] is selected.

- Press [MENU/SET] to close the menu.

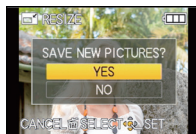

Note

- You can set up to 50 pictures at one time in [MULTI].
- The picture quality of the resized picture will deteriorate.
- It may not be possible to resize pictures recorded with other equipment.
- Motion pictures, pictures stamped with [TEXT STAMP] and pictures taken with [RAW], [RAW] or [RAW] cannot be resized.

[CROPPING]

You can enlarge and then crop the important part of the recorded picture.

1 Select **[CROPPING]** on the **[PLAYBACK] Mode menu**. (P27)

2 Press **◀/▶** to select the picture, and then press **[MENU/SET]**.



3 Use the zoom lever and press **▲/▼/◀/▶** to select the parts to be cropped.



Zoom lever (T): Enlargement

Zoom lever (W): Reduction

▲/▼/◀/▶: Move

Reduction

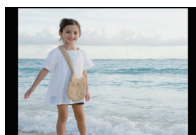

Enlargement

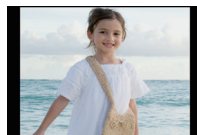

Move the position

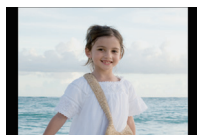
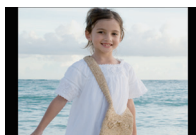

4 Press **[MENU/SET]**.

5 Press **▲** to select **[YES]** and then press **[MENU/SET]**.

6 Press **[🗑️]** to return to the menu screen.

- Press **[MENU/SET]** to close the menu.

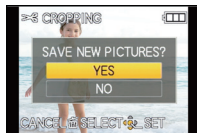

Note

- Depending on the cut size, the picture size of the cropped picture may become smaller than that of the original picture.
- The picture quality of the cropped picture will deteriorate.
- It may not be possible to crop pictures recorded with other equipment.
- Motion pictures, pictures stamped with **[TEXT STAMP]** and pictures taken with **[RAW]**, **[RAW]** or **[RAW]** cannot be cropped.
- Information regarding the Face Recognition in the original picture will not be copied to images having undergone **[CROPPING]**.

[LEVELING]

Minute tilting of the image can be adjusted.

- 1 Select [LEVELING] on the [PLAYBACK] Mode menu. (P27)
- 2 Press ◀/▶ to select the picture, and then press [MENU/SET].
- 3 Press ◀/▶ to adjust the tilting, and press [MENU/SET].
 - ▶: clockwise
 - ◀: counter-clockwise
 - Up to 2° can be adjusted.
- 4 Press ▲ to select [YES] and then press [MENU/SET].
- 5 Press [🗑️] to return to the menu screen.
 - Press [MENU/SET] to close the menu.



Note

- Quality of image may become coarse when leveling is performed.
- Recorded pixels may decrease compared to original image when leveling is performed.
- Leveling may not be performed on images recorded with other equipment.
- Motion pictures, pictures stamped with [TEXT STAMP] and pictures taken with the [QUALITY] set to [RAW], [RAW] or [RAW] cannot be leveled.
- Information regarding the Face Recognition in the original picture will not be copied to images having undergone [LEVELING].

[ROTATE DISP.]

This mode allows you to automatically display pictures vertically if they were recorded holding the camera vertically.

1 Select **[ROTATE DISP.]** on the **[PLAYBACK] Mode menu. (P27)**

2 Press **▼** to select **[ON]** and then press **[MENU/SET]**.

- The pictures are displayed without being rotated when you select **[OFF]**.



3 Press **[MENU/SET]** to close the menu.

Note

- When you play back pictures on a PC, they cannot be displayed in the rotated direction unless the OS or software is compatible with Exif. Exif is a file format for still pictures which allows recording information etc. to be added. It was established by "JEITA (Japan Electronics and Information Technology Industries Association)".
- It may not be possible to rotate pictures that have been recorded with other equipment.
- The display is not rotated during Multi Playback (P57).

[FAVORITE]

You can do the following if a mark has been added to pictures and they have been set as favorites.

- Play back only the pictures set as favorites. ([FAVORITE PLAY])
- Play back the pictures set as favorites only as a slide show.
- Delete all the pictures not set as favorites. ([ALL DELETE EXCEPT★])

1 Select **[FAVORITE]** on the **[PLAYBACK]** Mode menu. (P27)**2** Press **▼** to select **[ON]** and then press **[MENU/SET]**.

- You cannot set pictures as favorites if [FAVORITE] is set to [OFF]. Also [★] will not appear when [FAVORITE] is set to [OFF] even if it was previously set to [ON].

**3** Press **[MENU/SET]** to close the menu.**4** Press **◀/▶** to select the picture and then press **▼**.

- Repeat the above procedure.
- If **▼** is pressed again, the favorite setting is canceled.

**■ Canceling all the [FAVORITE] settings**

- 1** Select **[CANCEL]** on the screen shown in step 2 and then press **[MENU/SET]**.
- 2** Press **▲** to select **[YES]** and then press **[MENU/SET]**.
- 3** Press **[MENU/SET]** to close the menu.

- You cannot select [CANCEL] if not even one picture has been set as a favorite.

Note

- You can set up to 999 pictures as favorites.
- When printing pictures at a photo printing store, [ALL DELETE EXCEPT★] (P61) is useful so only the pictures you want to be printed remain on the card.
- You may not be able to set pictures taken with other equipment as favorites.
- The pictures that were taken with the [QUALITY] set to [RAW] cannot be set to [FAVORITE].

[PRINT SET]

DPOF "Digital Print Order Format" is a system that allows the user to select which pictures to print, how many copies of each picture to print and whether or not to print the recording date on the pictures when using a DPOF compatible photo printer or photo printing store. For details, ask at your photo printing store.

When you want to use a photo printing store to print pictures recorded on the built-in memory, copy them to a card (P170) and then set the print setting.

For more information visit:

http://panasonic.jp/dc/dpof_110/white_e.htm

1 Select [PRINT SET] on the [PLAYBACK] Mode menu. (P27)

2 Press ▲/▼ to select [SINGLE] or [MULTI] and then press [MENU/SET].



3 Select the picture, and then press [MENU/SET].

[SINGLE]

[MULTI]



Press ◀/▶ to select the picture.

Press ▲/▼/◀/▶ to select the pictures.

4 Press ▲/▼ to set the number of prints, and then press [MENU/SET] to set.

- When [MULTI] has been selected, repeat steps 3 and 4 for each picture. (It is not possible to use the same setting for a multiple number of pictures.)

5 Press [EXIT] to return to the menu screen.

- Press [MENU/SET] to close the menu.

■ Canceling all the [PRINT SET] settings

- 1 Select [CANCEL] on the screen shown in step 2 and then press [MENU/SET].
- 2 Press **▲** to select [YES] and then press [MENU/SET].
- 3 Press [MENU/SET] to close the menu.

- You cannot select [CANCEL] if not even one picture has been set for printing.

■ To print the date

After setting the number of prints, set/cancel printing with the recording date by pressing [DISPLAY].

- When you go to a photo printing store for digital printing, be sure to order the printing of the date additionally if required.
- Depending on the photo printing store or the printer, the date may not be printed even if you set to print the date. For further information, ask at your photo printing store or refer to the operating instructions for the printer.
- The date cannot be printed on pictures stamped with text.



Note

- The number of prints can be set from 0 to 999.
- With a printer supporting PictBridge, the date print settings of the printer may take precedence so check if this is the case.
- It may not be possible to use the print settings with other equipment. In this case, cancel all the settings, and reset the settings.
- [PRINT SET] cannot be set for motion pictures and pictures that were taken with the [QUALITY] set to [RAW].
- If the file is not based on the DCF standard, the DPOF print setting cannot be set.

[PROTECT]

You can set protection for pictures you do not want to be deleted by mistake.

1 Select [PROTECT] on the [PLAYBACK] Mode menu. (P27)

2 Press ▲/▼ to select [SINGLE] or [MULTI] and then press [MENU/SET].



3 Select the picture, and then press [MENU/SET] to set.

When [MULTI] has been selected

- Repeat these steps for each picture.
- The settings are canceled when [MENU/SET] is pressed again.

[SINGLE]



[MULTI]

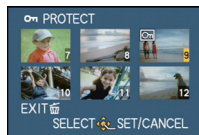

Press ◀▶ to select the picture.

Press ▲/▼/◀▶ to select the pictures.

4 Press [EXIT] to return to the menu screen.

- Press [MENU/SET] to close the menu.

■ Canceling all the [PROTECT] settings

1 Select [CANCEL] on the screen shown in step 2 and then press [MENU/SET].

2 Press ▲ to select [YES] and then press [MENU/SET].

3 Press [MENU/SET] to close the menu.

- If you press [MENU/SET] while canceling protection, the canceling will stop halfway.

Note

- The protect setting may not be effective on other equipment.
- Even if you protect pictures in the built-in memory or a card, they will be deleted if the built-in memory or the card is formatted.
- Even if you do not protect pictures on a card, they cannot be deleted when the card's Write-Protect switch is set to [LOCK].

[FACE REC EDIT]

You can delete or change the information relating to Face Recognition for the selected picture.

1 Select [FACE REC EDIT] on the [PLAYBACK] Mode menu. (P27)

2 Press ▲/▼ to select [REPLACE] or [DELETE] and then press [MENU/SET].

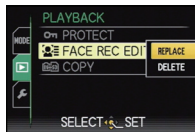

3 Press ◀/▶ to select the picture and then press [MENU/SET].

- You cannot select pictures for which Face Recognition information has not been registered.

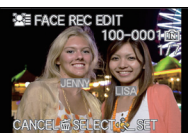

4 Press ◀/▶ to select the person and then press [MENU/SET].

- [DELETE] → step 6.
- You cannot select a person who has not been registered.

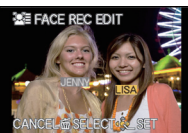

5 Press ▲/▼/◀/▶ to select the person to replace and then press [MENU/SET].

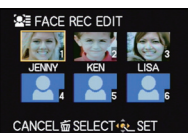

6 Press ▲ to select [YES] and then press [MENU/SET].



7 Press [EXIT] to return to the menu screen.

- Press [MENU/SET] to close the menu.

Note

- Cleared information regarding the [FACE RECOG.] cannot be restored.
- When all Face Recognition information in a picture has been canceled, the picture will not be categorized using Face Recognition in [CATEGORY PLAY].
- You cannot edit the Face Recognition information of protected pictures.

[COPY]

You can copy the data of the pictures you have taken from the built-in memory to a card or from a card to the built-in memory.

1 Select [COPY] on the [PLAYBACK] Mode menu. (P27)

2 Press ▲/▼ to select the copy destination and then press [MENU/SET].

: All the picture data in the built-in memory are copied onto the card at one time. → step 4.

: One picture at a time is copied from the card to the built-in memory. → step 3.



3 Press ◀/▶ to select the picture and then press [MENU/SET].

4 Press ▲ to select [YES], and then press [MENU/SET].



- Pressing [MENU/SET] during copying will cancel the copy partway through.
- Do not turn the camera off at any point during the copying process.



5 Press [EXIT] to return to the menu screen.

- Press [MENU/SET] to close the menu.
- If you copy from the built-in memory to a card, all the pictures are copied and then the screen automatically returns to the playback screen.

Note

- Image data can be copied only partway when there is not enough space in the card when  is selected. We recommend using a card which has more free space than the built-in memory (about 40 MB).
- If a picture exists with the same name (folder number/file number) as the picture to be copied in the copy destination when  is selected, a new folder is created and the picture is copied. If a picture exists with the same name (folder number/file number) as the picture to be copied in the copy destination when  is selected, that picture is not copied. (P201)
- It may take time to copy the picture data.
- Only pictures recorded with a Panasonic digital camera (LUMIX) will be copied. (Even if the pictures were recorded with a Panasonic digital camera, you may not be able to copy them if they were edited with a PC.)
- [PRINT SET], [PROTECT] or [FAVORITE] settings will not be copied. Perform the settings again after copying is finished.
- Motion picture recorded in [AVCHD Lite] cannot be copied.

[PLAYBACK] Mode: 

Playing Back Pictures on a TV Screen

Playing back pictures using the AV cable (supplied)

Preparations:

Set the [TV ASPECT]. (P36)

Turn this unit and the TV off.

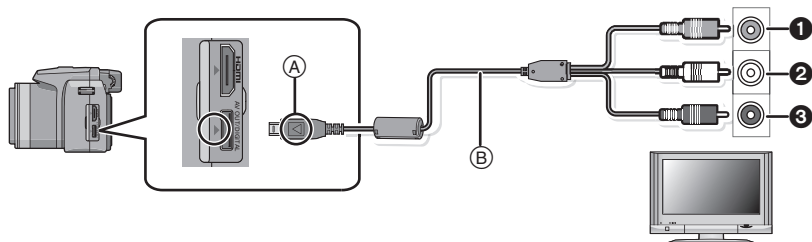

❶ Yellow: to the video input socket

❷ White: to the audio input socket

❸ Red: to the audio input socket

(A) Align the marks, and insert.

(B) AV cable (supplied)

• Check the direction and shape of the terminal and plug in/out while holding the plug straight.
(Otherwise the connectors may be bent out of shape which will cause trouble.)

1 Connect the AV cable (B) (supplied) to the video input and the audio input sockets on the TV.

2 Connect the AV cable to the [AV OUT] socket on the camera.

3 Turn the TV on and select external input.

4 Turn the camera on and then press **[▶]**.

Note

- Depending on the [ASPECT RATIO], black bands may be displayed on the top and bottom or the left and right of the pictures.
- Do not use any other AV cables except the supplied one.
- Read the operating instructions for the TV.
- When you play back a picture vertically, it may be blurry.
- Audio will be played back as stereo (2ch).

Playing back pictures on a TV with an SD Memory Card slot

The recorded still pictures can be played back on a TV with an SD Memory Card slot.

 **Note**

- Depending on the TV model, pictures may not be displayed on the full screen.
- Motion pictures recorded with [AVCHD Lite] can be played back on Panasonic TVs (VIERA) with the AVCHD logo mark. In all other cases, connect the camera to the TV using the AV cable (supplied) and play back the motion picture.
- SDHC Memory Cards cannot be played back unless it is a TV compatible with SDHC Memory Cards or SDXC Memory Cards.
- SDXC Memory Cards cannot be played back unless it is a TV compatible with SDXC Memory Cards.

Playing back on the TV with HDMI socket

You can enjoy high quality pictures and motion pictures on the TV by connecting the camera with the HDMI compatible high definition TV using HDMI mini cable (optional).

What is HDMI?

HDMI is the interface for digital devices. When this unit is connected to a HDMI compatible device, the image and audio can be output with a digital signal. If you connect this unit to a HDMI compatible high definition TV and then play back the recorded high definition images, you can enjoy them in high resolution with high quality sound.

If you connect this unit to a Panasonic TV compatible with VIERA Link, linked operations (VIERA Link) are possible. (P175)

Preparations: Check the [HDMI MODE]. (P37)
Turn this unit and the TV off.

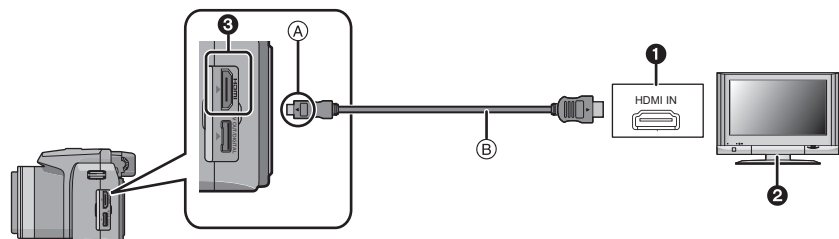

① HDMI socket

② TV with HDMI socket

③ HDMI mini (C type)

Ⓐ Align the marks, and insert.

Ⓑ HDMI mini cable (optional)

• Check the direction and shape of the terminal and plug in/out while holding the plug straight. (It may result in malfunction by the deforming of the terminal if it is plugged in obliquely or in wrong direction.)

1 Connect the HDMI mini cable Ⓑ (optional) to the HDMI input socket on the TV.

2 Connect the HDMI mini cable to the [HDMI] socket on the camera.

3 Turn the TV on and switch to HDMI input.

4 Turn the camera on and then press [▶].

• When [VIERA Link] (P37) is set to [ON] and the camera is connected to a TV supporting VIERA Link, input of the TV will be switched automatically and playback screen will be displayed (P175).

 **Note**

- Depending on the [ASPECT RATIO], bands may be displayed on the top and bottom or the left and right of the pictures.
- Always use a genuine Panasonic HDMI mini cable (RP-CDHM15, RP-CDHM30; optional).
Part numbers: RP-CDHM15 (1.5 m) (5 feet), RP-CDHM30 (3.0 m) (10 feet)
- During HDMI output, no picture is displayed on the LCD monitor or Viewfinder.
- Output from the HDMI mini cable has priority when both AV cable and HDMI mini cable are connected.
- HDMI output is not possible even if you connect the HDMI mini cable while the unit is connected to the PC or the printer.
- HDMI connection is disabled and connection with the USB connection cable will take priority when you connect the USB connection cable while the HDMI mini cable is connected.
- When pictures are displayed, they may not be displayed properly depending on the type of TV.
- Read the operating instructions for the TV.
- Audio will be played back as stereo (2ch).
- Following functions cannot be set in Playback Mode.
[TITLE EDIT], [VIDEO DIVIDE], [TEXT STAMP], [RESIZE], [CROPPING], [LEVELING],
[FACE REC EDIT], [COPY], multiple selection etc.

Playback using VIERA Link (HDMI) (HDAVI Control™)

What is the VIERA Link?

- VIERA Link™ is a new name for EZ Sync™.
- This function allows you to use your remote control for the Panasonic TV for easy operations when this unit has been connected to a VIERA Link compatible device using a HDMI mini cable (optional) for automatic linked operations. (Not all operations are possible.)
- VIERA Link is a unique Panasonic function built on a HDMI control function using the standard HDMI CEC (Consumer Electronics Control) specification. Linked operations with HDMI CEC compatible devices made by other companies are not guaranteed. When using devices made by other companies that are compatible with VIERA Link, refer to the operating instructions for the respective devices.
- This unit is compatible with VIERA Link Ver.5. VIERA Link Ver.5 is the newest Panasonic version and is also compatible with existing Panasonic VIERA Link devices. (As of December 2009)

Preparations: Set the [VIERA Link] to [ON]. (P37)

- 1** Connect this unit to a Panasonic TV compatible with VIERA Link with a HDMI mini cable (optional) (P173).
- 2** Turn the camera on and then press [▶].
- 3** Operate with the remote control for the TV.

Panasonic TV compatible with VIERA Link

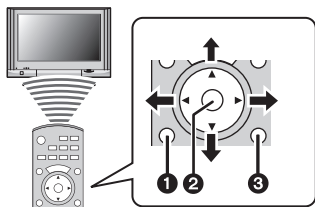

- 1** [SUB MENU]
- 2** [OK]
- 3** [RETURN]

* The shape of the remote control varies depending on the region. Operate following the TV guide displayed on screen.

■ Usable functions

Operate with the remote control for the TV.

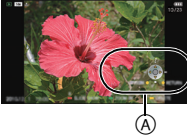
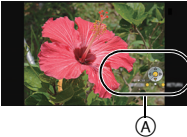
<p>Multi Playback</p> 	<p>This is displayed initially when using the VIERA Link.</p> <p>▲/▼/◀/▶: Select the image. [OK]: Go to one screen display. Red button: Switch the types of data to play back. [SUB MENU]: Display the Playback Mode selection screen.</p> <ul style="list-style-type: none"> • The type of data for playback changes in the order of [ALL] → [📷] → [👤] → [📅] → [ALL]. • Either the [NORMAL PLAY], [SLIDE SHOW], [CATEGORY PLAY], [CALENDAR] or the [FAVORITE PLAY] can be selected in the Playback Mode selection screen.
<p>One screen display</p> 	<p>Select the image while in Multi Playback, and then press [OK].</p> <p>◀/▶: Go to previous/next image. ▲: Display the recording information. ▼: Return to Multi Playback. [OK]: Play back the motion picture (when motion picture is selected). Red button: Start the Slide Show. [SUB MENU]: Go to Slide Show setting screen.</p> <ul style="list-style-type: none"> • During Motion Picture Playback, use ◀/▶ for back/forward and ▼ to stop playback.
<p>Slide show</p> 	<p>Press Red button during one screen display.</p> <p>◀/▶: Go to previous/next image (when Slide Show is paused/when motion picture is played back). ▼: Finish the Slide Show and return to one screen display. [OK]: Pause. [SUB MENU]: Go to Slide Show setting screen.</p> <ul style="list-style-type: none"> • To play back the audio of the motion pictures, set the [SOUND] in the Slide Show setting screen to [AUTO] or [AUDIO].

Ⓐ Operation icon

Note

- Operation icons are hidden by pressing [RETURN], or if no operation is performed for a while when the operation icons are displayed. Operation icons are displayed when one of the following buttons are pressed while the operation icons are not displayed.
 - ▲/▼/◀/▶, [OK], [SUB MENU], [RETURN], Red button, Green button, Yellow button
- It is recommended to connect this unit to an HDMI terminal other than the HDMI1 if there are 2 or more HDMI input terminals on the TV.
- When the [VIERA Link] (P37) of this unit is set to [ON], operation using the buttons on this unit will be limited.
- VIERA Link must be activated on the connected TV. (Read the operating instructions of the TV for how to set etc.)
- If you are not using VIERA Link, set [VIERA Link] (P37) to [OFF].

■ Other linked operations

Turning the power off:

If you use the remote control for the TV to turn off the power, the power on this unit also turns off.

Automatic input switching:

- If you connect with a HDMI mini cable and then turn on the power on this unit, and then press [▶], the input channel on the TV automatically switches to this unit's screen. If the TV's power is in standby status, it will turn on automatically (if [Set] has been selected for the TV's [Power on link] setting).
- Depending on the HDMI terminal on the TV, the input channel may not switch automatically. In this case, use the remote control for the TV to switch the input channel. (For details on how to switch input, please read the operating instructions for the TV.)
- If VIERA Link does not work properly, refer to page 211.

Note

- If you are unsure if the TV you are using is compatible with VIERA Link, read the operating instructions for the TV.
- Available linked operations between this unit and a Panasonic TV is different depending on the types of Panasonic TVs even if they are compatible with VIERA Link. Refer to the operating instructions of the TV for the operations that support on the TV.
- Operation is not possible with a cable that is not based on the HDMI standard.
- Always use a genuine Panasonic HDMI mini cable (RP-CDHM15, RP-CDHM30; optional).
Part numbers: RP-CDHM15 (1.5 m) (5 feet), RP-CDHM30 (3.0 m) (10 feet)
- VIERA Link will not work even if you connect the HDMI mini cable while the unit is connected to the PC or the printer.
- [HDMI MODE] (P37) for this unit is determined automatically when the VIERA Link is operating.
- The resolution may switch automatically when an [AVCHD Lite] motion picture that was recorded with another camera is played back on this unit. The screen may turn black for a while when that occurs, but it is not a malfunction.

Saving the recorded still pictures and motion pictures

Methods to export still pictures and motion pictures to other devices will vary depending on the file format. (JPEG, RAW, AVCHD Lite, or Motion JPEG). Here are a few suggestions.

Copy the playback image using an AV cable

File formats that can be used: [AVCHD Lite], [Motion JPEG]

Copy images played back with this unit to DVD disc, hard disk, or video using a DVD recorder, or video.

This can be played back with equipment that is not compatible with high definition (AVCHD), so it is convenient for distributing copies. Image will be standard quality instead of high definition at this time.

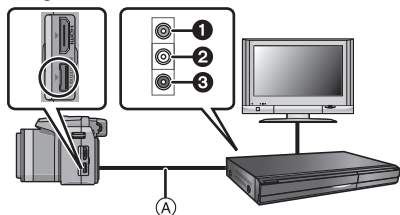

- ① Yellow: to the video input socket
- ② White: to the audio input socket
- ③ Red: to the audio input socket
- Ⓐ AV cable (supplied)

- 1** Connect this unit with the recording equipment with an AV cable (supplied).
- 2** Start the playback of this unit.
- 3** Start the recording on the recording equipment.

- When ending the recording (copying), stop the playback on this unit after stopping the recording on recording equipment.

Note

- When you play back motion pictures on 4:3 aspect ratio TV, you must set [TV ASPECT] (P36) on this unit to [4:3] before starting a copy. The image will be vertically long if you play back motion pictures copied with [16:9] setting on a [4:3] aspect TV.
- Do not use any other AV cables except the supplied one.
- It is recommended to turn off the display of the screen by pressing the [DISPLAY] on the camera while copying. (P62)
- See the instruction manual for the recording equipment about the details of copying and playing back.

Copying to a PC using "PHOTOfunSTUDIO 5.0 HD Edition"

File formats that can be used: [JPEG], [RAW], [AVCHD Lite], [Motion JPEG]
 It is possible to acquire still pictures and motion pictures recorded in [AVCHD Lite] or [MOTION JPEG] formats, or create conventional standard quality DVD video from the motion picture that was recorded as [AVCHD Lite], using "PHOTOfunSTUDIO 5.0 HD Edition" in the CD-ROM (supplied). (P180)

Also, you can write images to DVD, combine multiple pictures to create a single panorama picture, or create a slide show by adding audio and/or music. These pictures can then be stored onto a DVD.



1 Install "PHOTOfunSTUDIO 5.0 HD Edition" to the PC.

- Read the separate operating instructions for the supplied software for more information about the software in the CD-ROM (supplied) and how to install it.

2 Connect camera to PC.

- For details on connecting, refer to "Connecting to a PC" (P180).

3 Copy the images to a PC using "PHOTOfunSTUDIO 5.0 HD Edition".

- For details, refer to the operating instructions of "PHOTOfunSTUDIO 5.0 HD Edition" (PDF).

Note

- You will not be able to play back the acquired [AVCHD Lite] motion pictures when the files or folders related to the motion pictures are deleted, modified, or moved using Windows Explorer or similar, so make sure to acquire the [AVCHD Lite] motion pictures using "PHOTOfunSTUDIO 5.0 HD Edition".

Connecting to a PC

You can acquire recorded pictures to a PC by connecting the camera and the PC.

- Some PCs can read directly from the card removed from the camera. For details, refer to the operating instructions of your PC.
- **If the computer being used does not support SDXC Memory Cards, a message prompting you to format may appear. (Doing so will cause recorded images to be erased so do not choose to format.)**

If the card is not recognized, please refer to the below support site.

<http://panasonic.net/avc/sdcard/information/SDXC.html>

- You can easily print out or mail the pictures you have imported. Use of the "PHOTOfunSTUDIO 5.0 HD Edition" bundled software on the CD-ROM (supplied) is a convenient way of doing this.
- Read the separate operating instructions for the supplied software for more information about the software in the CD-ROM (supplied) and how to install it.

■ PC that can be used

	Windows			Macintosh
	98/98SE	Me/2000	XP/Vista/7	OS 9/OS X
Can the PHOTOfunSTUDIO be used?	—		○*1	—
Can the [AVCHD Lite] motion picture be acquired to the PC?	—		○*2	—
Can the still pictures and [MOTION JPEG] motion pictures in the digital camera be acquired to the PC using a USB connection cable?	—		○	○ (OS 9.2.2/OS X [10.1~10.6])

- PC with Windows 98/98SE or older, or Mac OS 8.x or older cannot be connected via USB, but it can acquire the pictures if an SD memory card reader/writer can be used.

*1 It is necessary for Internet Explorer 6.0 or newer to be installed. PC with higher processing performance is required depending on the function to be used. It may not play back correctly or operate correctly depending on the environment of the PC used.

*2 **Always acquire the [AVCHD Lite] motion pictures using the "PHOTOfunSTUDIO 5.0 HD Edition".**

Acquiring of still pictures and [MOTION JPEG] motion pictures (other than [AVCHD Lite] motion pictures)

Preparations:

Turn on the camera and the PC.

Remove the card before using the pictures in the built-in memory.

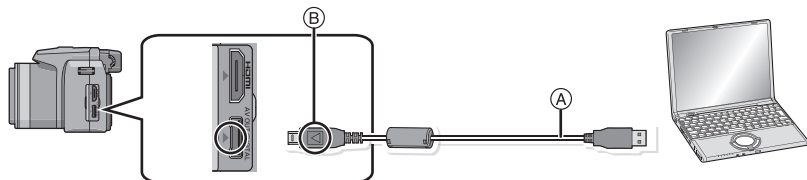

(A) USB connection cable (supplied)

- Check the direction and shape of the terminal and plug in/out while holding the plug straight. (Otherwise the connectors may be bent out of shape which will cause trouble.)

(B) Align the marks and insert.

- Use a battery with sufficient battery power or the AC adaptor (optional) and DC coupler (optional). If the remaining battery power becomes low while the camera and the PC are communicating, the alarm beeps.

Refer to "Disconnecting the USB connection cable safely" (P182) before disconnecting the USB connection cable. Otherwise, data may be destroyed.

1 Connect the camera to a PC via the USB connection cable (A) (supplied).

- Do not use any other USB connection cables except the supplied one. Use of cables other than the supplied USB connection cable may cause malfunction.

2 Press ▲/▼ to select [PC], and then press [MENU/SET].

- If [USB MODE] (P36) is set to [PC] in the [SETUP] menu in advance, the camera will be automatically connected to the PC without displaying the [USB MODE] selection screen. Since there is no need to set this each time you connect to the PC, it is convenient.
- When the camera has been connected to the PC with [USB MODE] set to [PictBridge(PTP)], a message may appear on the PC's screen. Select [Cancel] to close the screen, and disconnect the camera from the PC. Then set [USB MODE] to [PC] again.

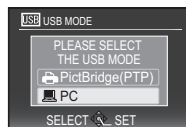

3 Double-click on [Removable Disk] in [My Computer].

- When using a Macintosh, the drive is displayed on the desktop. (“LUMIX”, “NO_NAME” or “Untitled” is displayed.)

4 Double-click [DCIM] folder.

5 Using a drag-and-drop operation, move the pictures you want to acquire or the folder storing those pictures to any different folder on the PC.

■ Disconnecting the USB connection cable safely

- Proceed with the hardware removal using “Safely Remove Hardware” on the task tray of the PC. If the icon is not displayed, check that [ACCESS] is not displayed on the LCD monitor of the digital camera before removing the hardware.

Note

- Turn the camera off before connecting or disconnecting the AC adaptor (optional).
- Before inserting or removing a card, turn the camera off and disconnect the USB connection cable. Otherwise, data may be destroyed.

■ Viewing the contents of the built-in memory or card using the PC (folder composition)

Folders and images processed in the PC cannot be played back on the camera. It is recommended to use the "PHOTOfunSTUDIO 5.0 HD Edition" bundled software on the CD-ROM (supplied) when you write the image from PC to a card.

- Built-in memory
- Card

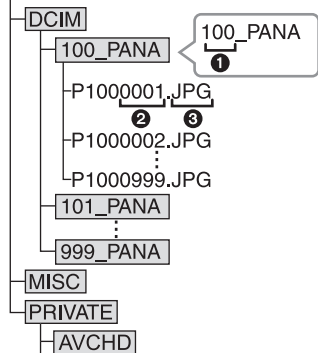

- ① Folder number
- ② File number
- ③ JPG: Pictures
- MOV: [MOTION JPEG]
- RW2: Pictures in RAW files
- MISC: DPOF print
- Favorite
- AVCHD: [AVCHD Lite] Motion pictures

A new folder is created when pictures are taken in the following situations.

- After [NO.RESET] (P35) in the [SETUP] menu has been executed
- When a card containing a folder with the same folder number has been inserted (Such as when pictures were taken using another make of camera)
- When there is a picture with file number 999 inside the folder

■ Connection in the PTP Mode (Windows® XP, Windows Vista®, Windows® 7 and Mac OS X only)

Set [USB MODE] to [PictBridge(PTP)].

Data can now be read only from the card into the PC.

- When there are 1000 or more pictures on a card, the pictures may not be imported in the PTP Mode.
- [AVCHD Lite] motion picture cannot be played back in PTP Mode.

Printing the Pictures

If you connect the camera to a printer supporting PictBridge, you can select the pictures to be printed out and instruct that printing be started on the camera's LCD monitor.

- Some printers can print directly from the card removed from the camera. For details, refer to the operating instructions of your printer.

Preparations:

Turn on the camera and the printer.

Remove the card before printing the pictures in the built-in memory.

Perform the print quality and other settings at the printer before printing the pictures.

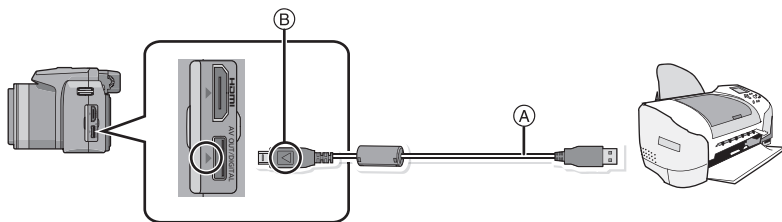

(A) USB connection cable (supplied)

- Check the direction and shape of the terminal and plug in/out while holding the plug straight. (Otherwise the connectors may be bent out of shape which will cause trouble.)

(B) Align the marks, and insert.

- Use a battery with sufficient battery power or the AC adaptor (optional) and DC coupler (optional). If the remaining battery power becomes low while the camera and the printer are connected, the alarm beeps. If this happens during printing, stop printing at once. If not printing, disconnect the USB connection cable.

1 Connect the camera to a printer via the USB connection cable (A) (supplied).

- When the camera is connected to the printer, the cable disconnect prohibit icon [⊘] appears. Do not disconnect the USB cable while [⊘] is displayed.

2 Press ▲/▼ to select [PictBridge(PTP)], and then press [MENU/SET].

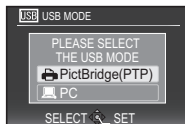

Note

- Do not use any other USB connection cables except the supplied one. Use of cables other than the supplied USB connection cable may cause malfunction.
- Turn the camera off before connecting or disconnecting the AC adaptor (optional).
- Before inserting or removing a card, turn the camera off, and disconnect the USB connection cable.
- You cannot switch between the built-in memory and the card while the camera is connected to the printer. Disconnect the USB connection cable, insert (or remove) the card and then connect the USB connection cable to the printer again.
- Motion pictures recorded cannot be printed out.

Selecting a single picture and printing it

- 1 Press ◀/▶ to select the picture and then press [MENU/SET].**

- The message disappears in about 2 seconds.



- 2 Press ▲ to select [PRINT START] and then press [MENU/SET].**

- Refer to [P187](#) for the items which can be set before starting to print the pictures.
- Press [MENU/SET] to cancel printing halfway.
- Disconnect the USB connection cable after printing.

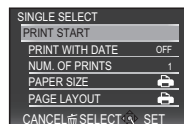

Selecting multiple pictures and printing them

1 Press **▲**.

2 Press **▲/▼** to select an item and then press **[MENU/SET]**.

- If the print check screen has appeared, select [YES], and print the pictures.

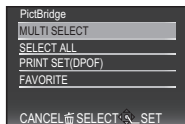

Item	Description of settings
[MULTI SELECT]	Multiple pictures are printed at one time. • Press ▲/▼/◀/▶ to select the pictures, and then When [DISPLAY] is pressed, [] appears on the pictures to be printed. (When [DISPLAY] is pressed again, the setting is canceled.) • After the pictures have been selected, press [MENU/SET].
[SELECT ALL]	Prints all the stored pictures.
[PRINT SET (DPOF)]	Prints the pictures set in [PRINT SET] only. (P166)
[FAVORITE]*	Prints the pictures set as favorites only. (P165)

* Only when [FAVORITE] is at [ON] and when there are pictures set as favorites. (P165)

3 Press **▲** to select [PRINT START] and then press **[MENU/SET]**.

- Refer to P187 for the items which can be set before starting to print the pictures.
- Press [MENU/SET] to cancel printing.
- Disconnect the USB connection cable after printing.

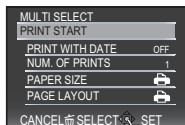

Print Settings

Select and set the items both on the screen in step 2 of the “Selecting a single picture and printing it” and in step 3 of the “Selecting multiple pictures and printing them” procedures.

- When you want to print pictures in a paper size or a layout which is not supported by the camera, set [PAPER SIZE] or [PAGE LAYOUT] to  and then set the paper size or the layout on the printer. (For details, refer to the operating instructions of the printer.)
- When [PRINT SET (DPOF)] has been selected, the [PRINT WITH DATE] and [NUM. OF PRINTS] items are not displayed.

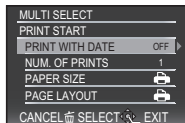

[PRINT WITH DATE]

Item	Description of settings
[OFF]	Date is not printed.
[ON]	Date is printed.

- If the printer does not support date printing, the date cannot be printed on the picture.
- Since the printer's settings may take precedence over the print with date setting, check the printer's print with date setting as well.
- When printing images with a text stamp, please remember to set print with date to [OFF] or the date will print on top.



Note

When asking the photo shop to print the pictures

- By stamping the date using [TEXT STAMP] (P157) or setting date printing at the time of the [PRINT SET] (P166) setting before going to a photo shop, the dates can be printed at the photo shop.

[NUM. OF PRINTS]





You can set the number of prints up to 999.

[PAPER SIZE]

Item	Description of settings
	Settings on the printer are prioritized.
[L/3.5"×5"]	89 mm×127 mm
[2L/5"×7"]	127 mm×178 mm
[POSTCARD]	100 mm×148 mm
[16:9]	101.6 mm×180.6 mm
[A4]	210 mm×297 mm
[A3]	297 mm×420 mm
[10×15cm]	100 mm×150 mm
[4"×6"]	101.6 mm×152.4 mm
[8"×10"]	203.2 mm×254 mm
[LETTER]	216 mm×279.4 mm
[CARD SIZE]	54 mm×85.6 mm

• Paper sizes not supported by the printer will not be displayed.

[PAGE LAYOUT] (Layouts for printing that can be set with this unit)

Item	Description of settings
	Settings on the printer are prioritized.
	1 picture with no frame on 1 page
	1 picture with a frame on 1 page
	2 pictures on 1 page
	4 pictures on 1 page

- An item cannot be selected if the printer does not support the page layout.

■ Layout printing**When printing a picture several times on 1 sheet of paper**

For example, if you want to print the same picture 4 times on 1 sheet of paper, set [PAGE LAYOUT] to  and then set [NUM. OF PRINTS] to 4 for the picture that you want to print.

When printing different pictures on 1 sheet of paper

For example, if you want to print 4 different pictures on 1 sheet of paper, set [PAGE LAYOUT] to  and then set [NUM. OF PRINTS] to 1 for each of the 4 pictures.

Note

- The camera is receiving an error message from the printer when the  indication lights orange during printing. After finishing printing, make sure there are no problems with the printer.
- If the number of prints is high, the pictures may be printed several times. In this case, the remaining number of prints indicated may differ from the number set.
- When the pictures in RAW files are to be printed, the JPEG pictures recorded simultaneously by the camera will be printed. If JPEG pictures do not exit, RAW file pictures cannot be printed.

Using the Conversion Lens (optional)

With the optional conversion lenses, you can record even more faraway pictures and take close-up pictures of smaller subjects.

Refer to [P144](#) for details.

Preparations: Remove the lens cap and lens hood.

1 Attach the lens adapter.

- Rotate the lens adapter slowly and carefully.

2 Attach the tele conversion lens.

- (A) Lens adapter (DMW-LA5; optional)
- (B) Tele conversion lens (DMW-LT55; optional)
- Close-up lens (DMW-LC55; optional) can be attached in a similar manner.

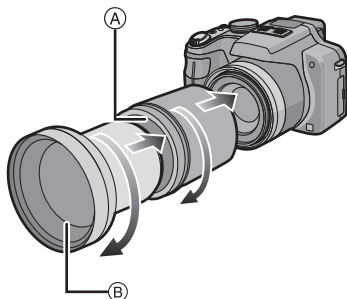

	Zoom magnification when a lens is attached (Max. number of pixels)	Recordable range when using a conversion lens	
		Wide	Tele
Tele conversion lens	12×-24×*	5.5 m (18.0 feet) to ∞	
Close-up lens	4×-24×	18 cm (0.59 feet) to 50 cm (1.64 feet)	33 cm (1.09 feet) to 50 cm (1.64 feet)

* The actual magnification when the zoom is used will be 1.7 times the display.

3 Select [CONVERSION] on the [REC] menu. (P27)

- Refer to P144 for [CONVERSION].

4 Press ▲/▼ to select [$\frac{1}{f}$], and then press [MENU/SET] to set.

- Set in same way to select [0_{∞}] too.
- Always set to [OFF] when the conversion lens is taken off.

 **Note**

- **Lens adapter (DMW-LA5; optional) is needed to use the conversion lens.**
- MC protector (DMW-LMC52; optional) or ND filters (DMW-LND52; optional) cannot be used together with the conversion lens. Remove them before attaching the conversion lens.
- When there is dirt (water, oil, and fingerprints, etc.) on the surface of the lens, the image may be affected. Lightly wipe the surface of the lens with a soft, dry cloth before and after taking pictures.
- When using the tele conversion lens:
 - We recommend using a tripod.
 - The Stabilizer Function may not work sufficiently.
 - The focus indication may light due to the jitter even if the subject is not focused.
 - The time required for focusing may become longer than usual.

Using the Protector/Filter (optional)

The MC protector (DMW-LMC52; optional) is a transparent filter which affects neither the colors nor the amount of light, so it can always be used to protect the camera's lens. The ND filter (DMW-LND52; optional) reduces the amount of light to approximately 1/8th (equal to adjusting the aperture value 3 increments) without affecting the color balance. PL filter (DMW-LPL52; optional) will suppress the reflected light from a metal or non spherical surfaces (flat non-metallic surfaces, water vapour or invisible particles in the air), making it possible to take a picture with enhanced contrast.

- 1 Turn the camera on.**
- 2 Rotate the zoom lever towards  (W), and set the lens barrel to Wide (1×).**
 - Set [CONVERSION] to [OFF]. (P144)
 - Close the flash.
- 3 Attach the filter.**

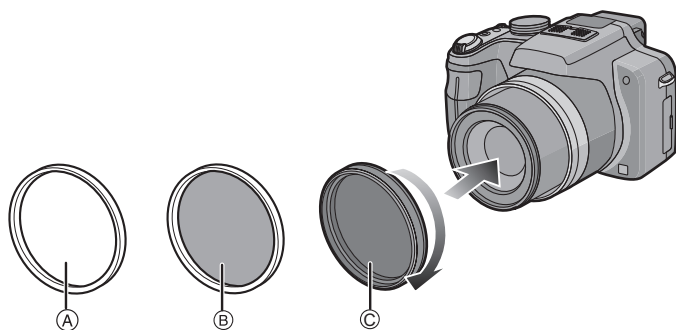

- (A) MC protector
- (B) ND filter
- (C) PL filter

Note

- Do not attach multiple filters at the same time.
- If the filter is tightened too much, you may not be able to remove it. Do not tighten it too much.
- You cannot attach the filter when the lens hood is attached.
- If the filter is dropped, it may be destroyed. Be careful not to drop it when attaching it to the camera.
- Be careful not to get a fingerprint, dirt, etc., on the filter when it is attached, otherwise the focus may be adjusted to the lens, resulting in the subject being out of focus.
- Refer to the instructions for each filter for details.

Screen Display

■ In recording

Recording in Program AE Mode [P] (Initial setting)

- 1 Recording Mode
- 2 Flash Mode (P66)
- 3 AF area (P50)
- 4 Picture Size (P125)
- 5 Quality (P126)
- 6 Battery Indication (P17)
- 7 Number of Recordable Pictures*1 (P214)
- 8 Focus (P50)
- 9 Built-in Memory (P22)
- 10 Rear dial (P52, 57, 58, 73, 76, 80, 81, 109)
- 11 Shutter Speed (P50)
- 12 Aperture Value (P50)
- 13 Exposure Compensation (P76)
- 14 Quick AF (P134)
- 15 Metering Mode (P136)
- 16 Optical Image Stabilizer (P141)/
((|O|)): Jitter Alert (P51)
- 17 REC MODE (when recording motion pictures) (P106)/Recording Quality (P106)

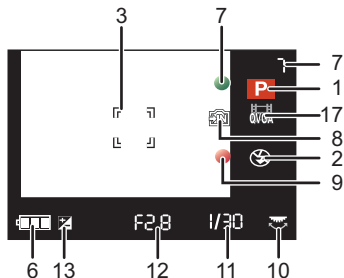
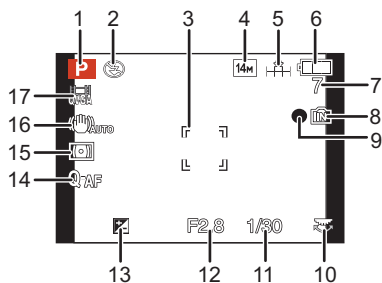

■ In recording (after settings)

- 18 Zoom Microphone (P146)
 Wind cut (P146)
- 19 AF Macro Recording (P71)
 Macro Zoom Mode (P72)
 AF Tracking (P132)
 MF: MF (P73)
- 20 White Balance (P128)
 White Balance Fine Adjustment (P129)
- 21 ISO Sensitivity (P127)
 ISO Limit Set (P127)
- 22 Color Effect (P47)
- 23 AF Tracking (P132)
- 24 Flash Output Adjustment (P69)
- 25 Available Recording Time
 (P103): R1h2m30s*2
- 26 Custom Settings (P112)
- 27 Spot Metering Target (P136)
- 28 Name*3 (P94)
 Location*4 (P119)
- 29 Histogram (P65)
- 30 Travel Date (P119)
 Elapsed Recording Time (P103)
- 31 AF Tracking Operation (P46, 132)
- 32 Current Date and Time/✈: Travel
 Destination Setting*4 (P122)
 Zoom/Extended Optical Zoom (P53)/Intelligent Zoom (P53)/Digital Zoom (P53, 139)
- 33 Minimum Shutter Speed (P137)
- 34 Self-Timer Mode (P75)
- 35 Age*3 (P94)
- 36 Program Shift (P52)
- 37 Exposure Compensation (P76)
- 38 LCD Mode (P31)
- 39 Intelligent Exposure (P136)
- 40 Intelligent Resolution (P138)
- 41 Continuous AF (P134)/AF*: AF Assist Lamp (P142)
- 42 AF/AE LOCK (P135)
- 43 Number of days that have passed since the Travel Date (P119)
- 44 Burst (P138)/Auto Bracket (P77)/WB: White Balance Bracket (P130)

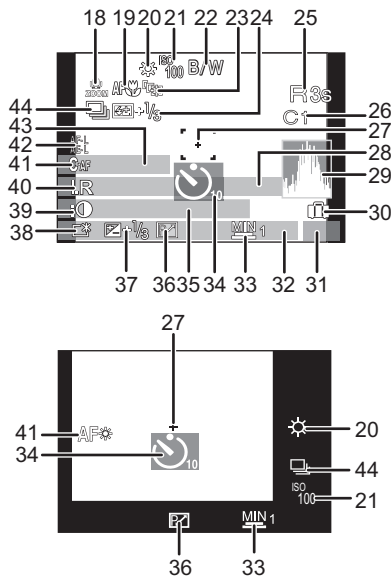

- *1 [+99999] is displayed if there are more than 100000 pictures remaining. However, when it is an out of frame display, [+999] is displayed if there are more than 1000 pictures remaining.
- *2 "h" is an abbreviation for hour, "m" for minute and "s" for second.
- *3 This is displayed for about 5 seconds when this unit is turned on in [BABY1]/[BABY2] or [PET] in Scene Mode.
- *4 This is displayed for about 5 seconds when the camera is turned on, after setting the clock and after switching from Playback Mode to Recording Mode.

■ In playback

- 1 Playback Mode (P56)
- 2 Protected Picture (P168)
- 3 Favorites (P165)
- 4 Stamped with Text Indication (P157)
- 5 Picture Size (P125)
- 6 Quality (P126)
- 7 Battery Indication (P17)
- 8 Folder/File Number (P183)
- 9 Built-in Memory (P22)
- 10 Elapsed Playback Time (P148): 1h2m30s^{*1}
- 11 Picture Number/Total Pictures
- 12 Motion Picture Recording Time (P148): 1h2m30s^{*1}
- 13 Histogram (P65)
- 14 Exposure Compensation (P76)
- 15 Recording Information (P62)
- 16 Favorites Settings (P165)
- 17 Recorded Date and Time/Travel Destination Setting (P122)/Name^{*2} (P94)/Location^{*2} (P119)/Title^{*2} (P155)
- 18 Age (P94)
- 19 Number of days that have passed since the Travel Date (P119)
- 20 Power LCD (P31)
- 21 Color Effect (P47)
- 22 Number of Prints (P166)
- 23 : Motion Picture Playback (P148) / : Recording Quality (P106) / : Cable Disconnection Warning Icon (P184)

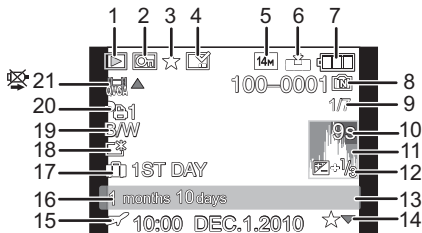

^{*1} "h" is an abbreviation for hour, "m" for minute and "s" for second.

^{*2} It is displayed in order of [TITLE], [LOCATION], [NAME] ([BABY1]/[BABY2], [PET]), [NAME] ([FACE RECOG.]).

Cautions for Use

Optimal use of the camera

Take care not to drop or knock the unit or put a lot of pressure on it.

- Take care not to knock or drop the bag/case that you inserted the camera in as the shock may cause damage to the camera, lens or LCD monitor.
- Do not use a paper bag as it can easily rip causing the camera to fall and be damaged.
- We strongly recommend you purchase a good camera bag/case from your local dealer to protect your camera.

Keep this unit as far away as possible from electromagnetic equipment (such as microwave ovens, TVs, video games etc.).

- If you use this unit on top of or near a TV, the pictures and/or sound on this unit may be disrupted by electromagnetic wave radiation.
- Do not use this unit near cell phones because doing so may result in noise adversely affecting the pictures and/or sound.
- Recorded data may be damaged, or pictures may be distorted, by strong magnetic fields created by speakers or large motors.
- Electromagnetic wave radiation generated by microprocessors may adversely affect this unit, disturbing the pictures and/or sound.
- If this unit is adversely affected by electromagnetic equipment and stops functioning properly, turn this unit off and remove the battery or disconnect AC adaptor (optional). Then reinsert the battery or reconnect AC adaptor and turn this unit on.

Do not use this unit near radio transmitters or high-voltage lines.

- If you record near radio transmitters or high-voltage lines, the recorded pictures and/or sound may be adversely affected.

Always use the supplied cords and cables. If you use optional accessories, use the cords and the cables supplied with them.**Do not extend the cords or the cables.****Do not spray the camera with insecticides or volatile chemicals.**

- If the camera is sprayed with such chemicals, the body of the camera may be damaged and the surface finish may peel off.
- Do not keep rubber or plastic products in contact with the camera for a long period of time.

Cleaning

Before cleaning the camera, remove the battery or the DC coupler (optional), or disconnect the power plug from the outlet. Then wipe the camera with a dry soft cloth.

- When the camera is soiled badly, it can be cleaned by wiping the dirt off with a wrung wet cloth, and then with a dry cloth.
- Do not use solvents such as benzine, thinner, alcohol, kitchen detergents, etc., to clean the camera, since it may deteriorate the external case or the coating may peel off.
- When using a chemical cloth, be sure to follow the accompanying instructions.

About the LCD monitor/Viewfinder

- Do not press the LCD monitor with excessive force. Uneven colors may appear on the LCD monitor and it may malfunction.
- If the camera is cold when you turn it on, the picture on the LCD monitor/Viewfinder will be slightly darker than usual at first. However, the picture will return to normal brightness when the internal temperature of the camera increases.

Extremely high precision technology is employed to produce the LCD monitor/Viewfinder screen. However there may be some dark or bright spots (red, blue or green) on the screen. This is not a malfunction. The LCD monitor/Viewfinder screen has more than 99.99% effective pixels with a mere 0.01% of the pixels inactive or always lit. The spots will not be recorded on pictures on the built-in memory or a card.

About the Lens

- Do not press the lens with excessive force.
- Do not leave the camera with the lens facing the sun as rays of light from the sun may cause it to malfunction. Also, be careful when placing the camera outside or near a window.
- When there is dirt (water, oil, and fingerprints, etc.) on the surface of the lens, the picture may be affected. Lightly wipe the surface of the lens with a soft, dry cloth before and after taking pictures.
- Retract the lens when carrying the camera.

Battery

The battery is a rechargeable lithium ion battery. Its ability to generate power comes from the chemical reaction that takes place inside it. This reaction is susceptible to the surrounding temperature and humidity. If the temperature is too high or too low, the operating time of the battery will become shorter.

Always remove the battery after use.

If you drop the battery accidentally, check to see if the body of the battery and the terminals are damaged.

- Inserting a damaged battery in the camera will damage the camera.

Bring charged spare batteries when going out.

- Be aware that the operating time of the battery becomes shorter in low temperature conditions such as at a ski resort.
- When you travel, do not forget to bring the battery charger (supplied) so that you can charge the battery in the country that you are traveling in.

Dispose of unusable battery.

- The battery has a limited life.
- Do not throw the battery into fire because it may cause an explosion.
- The unusable battery should be discarded in accordance with battery recycling laws. Call the RBRC hotline at 1-800-822-8837 for information.

Do not allow battery terminals to come into contact with metal objects (such as necklaces, hairpins etc.).

- This can cause short circuiting or heat generation and you may be badly burned if you touch a battery.

Charger

- If you use the battery charger near a radio, the radio reception may be disturbed.
- Keep the charger 1 m (3.28 feet) or more away from radios.
- The charger may generate whirring sounds when it is being used. This is not a malfunction.
- After use, be sure to disconnect the power supply device from the electrical outlet. (A very small amount of current is consumed if it is left connected.)
- Keep the terminals of the charger and battery clean.

Card

Do not leave the card where the temperature is high, where electromagnetic waves or static electricity are easily generated or exposed to direct sunlight.

Do not bend or drop the card.

- The card may be damaged or the recorded content may be damaged or deleted.
- Put the card in the card case or the storage bag after use and when storing or carrying the card.
- Do not allow dirt, dust or water to get into the terminals on the back of the card and do not touch the terminals with your fingers.

Notice for when transferring to another party, or disposing of the memory card

- “Format” or “delete” using the camera or a PC will only modify the file management information, and it will not erase the data in the memory card completely.

It is recommended to physically destroy the memory card or use the commercially available computer data deletion software to completely erase the data in the memory card before transferring to another party or disposing.

Management of data in the memory card is the responsibility of the user.

About the personal information

If a name or birthday is set for [BABY1]/[BABY2]/Face Recognition function, this personal information is kept in the camera and recorded in the image.

Disclaimer

- Information including personal information may be altered or vanish due to erroneous operation, effect of static electricity, accident, malfunction, repair, or other handlings. Please note in advance that Panasonic is not liable in any way for any direct or indirect damage from the alteration or vanishing of information or personal information.

When requesting a repair, transferring to another party or disposing

- Reset the settings to protect the personal information. (P35)
- If there are pictures stored in the built-in memory, copy them into the memory card (P170) before formatting the built-in memory (P38) as needed.
- Remove the memory card from the camera when requesting a repair.
- Built-in memory and settings may return to factory default when camera is repaired.
- Please contact the dealer where you purchased the camera or your nearest Service Center if above operations are not possible due to malfunction.

When transferring to another party, or disposing of the memory card, please refer to “Notice for when transferring to another party, or disposing of the memory card” above.

When not using the camera for a long period of time

- Store the battery in a cool and dry place with a relatively stable temperature: (Recommended temperature: 15 °C to 25 °C (59 °F to 77 °F), Recommended humidity: 40%RH to 60%RH)
- Always remove the battery and the card from the camera.
- If the battery is left inserted in the camera, it will discharge even if the camera is turned off. If the battery continues to be left in the camera, it will discharge excessively and may become unusable even if charged.
- When storing the battery for a long period of time, we recommend charging it once a year. Remove the battery from the camera and store it again after it has completely discharged.
- We recommend storing the camera with a desiccant (silica gel) when you keep it in a closet or a cabinet.

About the picture data

- Recorded data may be damaged or lost if the camera breaks down due to inappropriate handling. Panasonic will not be liable for any damage suffered due to loss of recorded data.

About tripods or unipods

- When you use a tripod, make sure the tripod is stable when this unit is attached to it.
- You may not be able to remove the card or the battery when using a tripod or unipod.
- Make sure that the screw on the tripod or unipod is not at an angle when attaching or detaching the camera. You may damage the screw on the camera if you use excessive force when turning it. Also, the camera body and the rating label may be damaged or scratched if the camera is attached too tightly to the tripod or unipod.
- Read the operating instructions for the tripod or unipod carefully.

Message Display

Confirmation messages or error messages will be displayed on the screen in some cases. The major messages are described below as examples.

[THIS MEMORY CARD IS WRITE-PROTECTED]

- The Write-Protect switch on the card is moved to [LOCK]. Move the switch back to unlock it. (P23)

[NO VALID PICTURE TO PLAY]

- Record a picture or insert a card with a recorded picture and then play it.

[THIS PICTURE IS PROTECTED]

- Delete the picture after canceling the protect setting. (P168)

[THIS PICTURE CANNOT BE DELETED]/[SOME PICTURES CANNOT BE DELETED]

- Pictures not based on the DCF standard cannot be deleted.
 - If you want to delete some pictures, format the card after saving necessary data on a PC etc. (P38)

[NO ADDITIONAL SELECTIONS CAN BE MADE]

- The number of pictures, which can be set at one time when [MULTI] has been selected for [DELETE MULTI] (P61), [FAVORITE] (P165), [TITLE EDIT] (P155), [TEXT STAMP] (P157) or [RESIZE] (P160) has been exceeded.
 - Reduce the number of pictures set, and then repeat the operation.

[CANNOT BE SET ON THIS PICTURE]

- [TITLE EDIT], [TEXT STAMP] or [PRINT SET] cannot be set for pictures not based on the DCF standard.

[NOT ENOUGH SPACE ON BUILT-IN MEMORY]/[NOT ENOUGH MEMORY ON THE CARD]

- There is no space left on the built-in memory or the card.
 - When you copy pictures from the built-in memory to the card (batch copy), the pictures are copied until the capacity of the card becomes full.

[SOME PICTURES CANNOT BE COPIED]/[COPY COULD NOT BE COMPLETED]

- The following pictures cannot be copied.
 - When a picture with the same name as the picture to be copied exists in the copy destination. (Only when copying from a card to the built-in memory.)
 - Files not based on the DCF standard.
- Moreover, pictures recorded or edited using other equipment may not be copied.

[BUILT-IN MEMORY ERROR FORMAT BUILT-IN MEMORY?]

- This message will be displayed when you formatted the built-in memory on a PC.
 - Format the built-in memory on the camera again. (P38) The data on the built-in memory will be deleted.

[MEMORY CARD ERROR FORMAT THIS CARD?]

- It is a format that cannot be used with this unit.
 - Format the card again with the camera after saving necessary data on a PC etc. (P38)

[PLEASE TURN CAMERA OFF AND THEN ON AGAIN]

- This message will be displayed when the lens does not operate properly because force was applied by hand, or if the lens hood is not attached securely.
 - Turn the camera off and on. If the message persists, contact the dealer or your nearest Service Center.

[MEMORY CARD PARAMETER ERROR]/[THIS MEMORY CARD CANNOT BE USED]

- Use a card compatible with this unit. (P23)
- SD Memory Card (8 MB to 2 GB)
- SDHC Memory Card (4 GB to 32 GB)
- SDXC Memory Card (48 GB, 64 GB)

[INSERT SD CARD AGAIN]/[TRY ANOTHER CARD]

- An error has occurred accessing the card.
 - Insert the card again.
 - Insert a different card.

[READ ERROR/WRITE ERROR PLEASE CHECK THE CARD]

- It has failed to read or write data.
 - Remove the card after turning the power [OFF]. Insert the card again, turn the power on, and try to read or write the data again.
- The card may be broken.
 - Insert a different card.

[MOTION RECORDING WAS CANCELLED DUE TO THE LIMITATION OF THE WRITING SPEED OF THE CARD]

- Use a card with SD Speed Class* with "Class 4" or higher when recording motion pictures in [AVCHD Lite].
Also, use a card with SD Speed Class with "Class 6" or higher when recording motion pictures in [MOTION JPEG].
 - * SD Speed Class is the speed standard regarding continuous writing.
- In the event that it stops even after using a "Class 4" card or higher, the data writing speed has deteriorated so it is recommended to make a backup and then format (P38).
- Depending on the type of the card, motion picture recording may stop in the middle.

[THIS CARD IS NOT FORMATTED WITH THIS CAMERA, AND NOT SUITABLE FOR MOVIE RECORDING.]

- The writing speed is lower if the card has been formatted using a PC or other equipment. As a consequence, motion picture recording may stop in the middle. If this happens, make a backup of the data and format (P38) the card in this unit.

[CANNOT RECORD DUE TO INCOMPATIBLE FORMAT(NTSC/PAL) DATA ON THIS CARD.]

- If you want to delete some pictures, format the card after saving necessary data on a PC etc. (P38)
- Insert a different card.

[A FOLDER CANNOT BE CREATED]

- A folder cannot be created because there are no remaining folder numbers that can be used. (P183)
 - Format the card after saving necessary data on a PC etc. (P38) If you execute [NO.RESET] in the [SETUP] menu after formatting, the folder number is reset to 100. (P35)

[PICTURE IS DISPLAYED FOR 16:9 TV]/[PICTURE IS DISPLAYED FOR 4:3 TV]

- The AV cable is connected to the camera.
 - Press [MENU/SET] if you want to delete this message at once.
 - Select [TV ASPECT] in the [SETUP] menu if you want to change the TV aspect. (P36)
- This message also appears when the USB connection cable is connected to the camera only. In this case, connect the other end of the USB connection cable to a PC or a printer. (P180, 184)

[PRINTER BUSY]/[PLEASE CHECK THE PRINTER]

- The printer cannot print.
 - Check the printer.

[NO BATTERY POWER REMAINS]

- The remaining battery power is low.
 - Charge the battery.

[THIS BATTERY CANNOT BE USED]

- The battery cannot be recognized by the camera.
 - Use a genuine Panasonic battery. If this message is displayed even when a genuine Panasonic battery is used, contact the dealer or your nearest Service Center.
- The battery cannot be recognized as its terminal is dirty.
 - Remove any dirt etc. from the terminal.

Troubleshooting

First, try out the following procedures (P204–213).

If the problem is not resolved, it may be improved by selecting [RESET] (P35) on the [SETUP] menu when taking pictures.

Battery and power source

The camera cannot be operated even when it is turned on.

- The battery is not inserted correctly. (P20)
- The battery is exhausted.
- Charge the battery.

The LCD monitor turns off while the camera is turned on.

- Is the display set to Viewfinder?
→ Press [EVF/LCD] to switch to the LCD monitor.
- Is [AUTO LCD OFF] (P34) of the [ECONOMY] Mode active?
→ Press the shutter button halfway to cancel these modes.
- The battery is exhausted.
- Charge the battery.

The camera turns off immediately after it is turned on.

- The battery is exhausted.
- Charge the battery.
- If you leave the camera on, the battery will be exhausted.
→ Turn the camera off frequently by using the [ECONOMY] Mode etc. (P34)

This unit is turned off automatically.

- If you connect to a TV compatible with VIERA Link with a HDMI mini cable (optional) and turn off the power on the TV with the remote control for the TV, the power on this unit also turns off.
→ If you are not using VIERA Link, set [VIERA Link] to [OFF]. (P37)

The [CHARGE] lamp flashes.

- Is the temperature of the battery excessively high or low? If it is, it will take longer than usual to charge the battery or charging may remain incomplete.
- Are the terminals of the charger or battery dirty?
→ Wipe off the dirt using a dry cloth.

Recording

The picture cannot be recorded.

- Is the mode dial correctly set?
- Is there any memory remaining on the built-in memory or the card?
 - Delete the pictures which are not necessary to increase the available memory. (P60)

The recorded picture is whitish.

- The picture can become whitish if there is dirt e.g. fingerprints on the lens.
 - If the lens is dirty, turn the camera off, retract the lens barrel (P10) and gently wipe the lens surface with a soft dry cloth.

The area around where the pictures were taken becomes dark.

- Was this picture taken with the flash at the close range when the zoom is near [W] (1×)?
 - Zoom in a little, and then take the pictures. (P53)
 - Is this a picture taken in [PIN HOLE] in My Color Mode?

The recorded picture is too bright or dark.

- Check that the exposure is correctly compensated. (P76)
- Setting the [MIN. SHTR SPEED] to faster speed might make the picture darker.
 - Set the [MIN. SHTR SPEED] (P137) to slower speed.

Multiple pictures are taken at one time.

- Unset the settings of White Balance Bracket (P130).
- Set Auto Bracket (P77) or [BURST] (P138) of the [REC] Mode menu to [OFF].
- Is the Self-Timer (P75) set to [10S/3PICTURES], or is it set to [HI-SPEED BURST] (P96) or [FLASH BURST] (P97) in Scene Mode?

The subject is not focused properly.

- The focus range varies depending on the Recording Mode.
 - Set to the proper mode for the distance to the subject.
- The subject is beyond the focus range of the camera.
- There is camera shake (jitter) or the subject is moving slightly. (P51)

The recorded picture is blurred.

The Optical Image Stabilizer is not effective.

- The shutter speed becomes slower when pictures are taken in dark places so hold the camera firmly with both hands to take the pictures. (P43)
- When taking pictures at a slow shutter speed, use the Self-Timer. (P75)

Taking pictures using Auto Bracket is not possible.

- Is the number of recordable pictures 2 or less?

The recorded picture looks rough.**Noise appears on the picture.**

- Is the ISO sensitivity high or the shutter speed slow? (ISO sensitivity is set to [AUTO] when the camera is shipped. Therefore, when taking pictures indoors etc. noise will appear.)
 - Decrease the ISO sensitivity. (P127)
 - Increase the setting for [NOISE REDUCTION] in [PICT. ADJ.] or lower the setting for each of the items other than [NOISE REDUCTION]. (P140)
 - Take pictures in bright places.
- Has [HIGH SENS.] or [HI-SPEED BURST] in the Scene Mode been set? If so, the resolution of the recorded picture decreases slightly because of high sensitivity processing, but this is not a malfunction.

The brightness or the hue of the recorded picture is different from the actual scene.

- If recording under fluorescent light, the brightness or the hue may change slightly when the shutter speed becomes fast. This occurs due to the characteristics of fluorescent light. It is not a malfunction.

When recording pictures or half-pressing the shutter button, reddish stripes may appear on the LCD monitor. Alternatively, part or all of the LCD monitor may turn a reddish color.

- This is a characteristic of CCDs, and it appears when the subject has a bright part. Some unevenness may occur in the surrounding areas, but this is not a malfunction.
It is recorded in motion pictures but is not recorded on still pictures.
- It is recommended that you take pictures while taking care not to expose the screen to sunlight or any other source of strong light.



Motion picture recording stops in the middle.

- Use a card with SD Speed Class* with "Class 4" or higher when recording motion pictures in [AVCHD Lite].
Also, use a card with SD Speed Class with "Class 6" or higher when recording motion pictures in [MOTION JPEG].
* SD Speed Class is the speed standard regarding continuous writing.
- Depending on the type of the card, recording may stop in the middle.
→ If motion picture recording stops during use of a card of at least "Class 4" or if you use a card that has been formatted on a PC or other equipment, the data-writing speed is lower. In such cases, we recommend that you make a backup of the data and then format (P38) the card in this unit.

Zoom does not operate properly

- Is the [CONVERSION] (P144) set to [1] or [0]?

**Subject cannot be locked.
(AF tracking not possible)**

- Set the AF area to the distinctive color of the subject if there is a part that is different from the surrounding color. (P132)

Lens

Recorded image may be warped, or nonexistent color is surrounding the subject.

- It is possible that the subject may be warped slightly, or the borders get colored, depending on the zoom magnification, due to the characteristics of the lens. Also, the peripherals of the image might look warped because the perspective is enhanced when the wide angle is used. This is not a malfunction.

LCD monitor/Viewfinder

The LCD monitor/Viewfinder turns off although the camera is turned on.

- LCD monitor will turn off when [AUTO LCD OFF] (P34) of the [ECONOMY] Mode is activated. [This does not happen when using the AC adaptor (optional).]

The LCD monitor/Viewfinder becomes darker or brighter for a moment.

- This phenomenon appears when you press the shutter button halfway to set the aperture value and does not affect the recorded pictures.
- This phenomenon also appears when the brightness changes when the camera is zoomed or when the camera is moved. This is because of operation of the automatic aperture of the camera, and it is not a malfunction.

The LCD monitor flickers indoors.

- The LCD monitor may flicker for a few seconds after turning the camera on indoors under fluorescent light. This is not a malfunction.

The LCD monitor is too bright or dark.

- [POWER LCD] is activated. (P31)

The picture is not displayed on the LCD monitor.

- Does the picture appear on the Viewfinder?
→ Press [EVF/LCD] button to switch to LCD monitor display.

Black, red, blue and green dots appear on the LCD monitor.

- This is not a malfunction.
These pixels do not affect the recorded pictures.

Noise appears on the LCD monitor.

- In dark places, noise may appear to maintain the brightness of the LCD monitor. This does not affect the pictures you are recording.

Flash

The flash is not activated.

- Is the flash closed?
→ Press [⚡ OPEN] to open the flash. (P66)
- Flash Mode is not available when Auto Bracket (P77) or [BURST] (P138) in [REC] Mode menu has been set.

The flash is activated multiple times.

- The flash is activated twice when Red-Eye Reduction (P67) has been set.
- Is it set to [FLASH BURST] (P97) in Scene Mode?

Playback

The picture being played back is rotated and displayed in an unexpected direction.

- [ROTATE DISP.] (P164) is set to [ON].

**The picture is not played back.
There are no recorded pictures.**

- Did you press [▶]?
- Is there a picture on the built-in memory or the card?
 - The pictures on the built-in memory appear when a card is not inserted. The picture data on the card appears when a card is inserted.
- Is this a picture whose file name has been changed in the PC? If it is, it cannot be played back by this unit.
- Has [MODE PLAY], [CATEGORY PLAY], or [FAVORITE PLAY] been set for playback?
 - Change to [NORMAL PLAY]. (P59)

The folder number and the file number are displayed as [—] and the screen turns black.

- Is this a non-standard picture, a picture which has been edited using a PC or a picture which was taken by another make of digital camera?
- Did you remove the battery immediately after picture-taking or did you take the picture using a battery with a low remaining charge?
 - Format the data to delete the pictures mentioned above. (P38)
(Other pictures will be deleted as well and it will not be possible to restore them. Therefore, check well before formatting.)

With a calendar search, pictures are displayed on dates differing from the actual dates on which the pictures were taken.







- Is the clock in the camera set properly? (P24)
- When pictures edited using a PC or pictures taken by other equipment are searched, they may be displayed on dates differing from the actual dates on which the pictures were taken.

White round spots like soap bubbles appear on the recorded picture.

- If you take a picture with the flash in a dark place or indoors, white round spots may appear on the picture caused by the flash reflecting of particles of dust in the air. This is not a malfunction. A characteristic of this is that the number of round spots and their position differ in every picture.



Red part of the recorded image has changed color to black.

- When Digital Red-Eye Reduction ([, [, []) is in operation, if you take a picture of subject with red color surrounded by a skin tone color, that red part may be corrected to black by the Digital Red-Eye Correction function.
 - It is recommend to take picture with Flash Mode set to [, [] or [, or [RED-EYE REMOVAL] on the [REC] Mode menu set to [OFF]. (P143)

[THUMBNAIL IS DISPLAYED] appears on the screen.

- Is it a picture that has been recorded with other equipment? In such cases, these pictures may be displayed with a deteriorated picture quality.

A clicking sound is recorded in the motion pictures.

- This unit automatically adjusts the aperture during motion picture recording. At such times, a clicking sound is heard, and this sound may be recorded on the motion pictures. This is not a malfunction.

TV, PC and printer

The picture does not appear on the television.

- Is the camera connected to the TV correctly?
 - Set the TV input to external input mode.
- Output from the [HDMI] socket is not possible when it is connected to the PC or the printer.
 - Connect it only to the TV.

The display areas on the TV screen and the camera's LCD monitor are different.

- Depending on the TV model, the pictures may be extended horizontally or vertically or they may be displayed with their edges cut off.

The motion pictures cannot be played back on a TV.

- Are you trying to play back the motion pictures by directly inserting the card in the card slot of the TV?
 - Connect the camera to the TV with the AV cable (supplied), or with the HDMI mini cable (optional), and then play back the motion pictures on the camera. (P171, 173)
 - Motion pictures recorded in [AVCHD Lite] can be played back on Panasonic televisions (VIERA) with the AVCHD logo.

The picture is not displayed fully on the TV.

→ Check [TV ASPECT] setting. (P36)

VIERA Link does not work.

- Is it connected properly with the HDMI mini cable (optional)? (P173)
 - Confirm that the HDMI mini-cable (optional) is firmly fitted.
 - Press [▶] on this unit.
- Is the [VIERA Link] on this unit set to [ON]? (P37)
 - Depending on HDMI terminal of the TV, the input channel may not switch automatically. In this case, use the remote control for the TV to switch input. (For details on how to switch input, please read the operating instructions for the TV.)
 - Check the VIERA Link setting on the connected device.
 - Turn the power to the unit off and then back on again.
 - Set [VIERA Link] to [Off] on the TV and then turn it back to [On]. (Refer to the operating instructions of the TV for details.)

The picture cannot be transferred when the camera is connected to a PC.

- Is the camera connected to the PC correctly?
- Is the camera recognized by the PC correctly?
 - Set to [PC] in [USB MODE]. (P36, 181)

The card is not recognized by the PC. (The built-in memory is recognized.)

→ Disconnect the USB connection cable. Connect it again while the card is inserted in the camera.

The card is not recognized by the PC. (SDXC memory card is used)

- Check if your PC is compatible with SDXC memory cards.
<http://panasonic.net/avc/sdcard/information/SDXC.html>
- A message prompting to format the card may be displayed when connecting, but do not format.
- If the [ACCESS] displayed on the LCD monitor does not disappear, disconnect the USB connection cable after turning off the power.



The picture cannot be printed when the camera is connected to a printer.

- Pictures cannot be printed using a printer which does not support PictBridge.
 - Set to [PictBridge(PTP)] in [USB MODE]. (P36, 184)

The ends of the pictures are cut at printing.

- When using a printer with a cropping or borderless printing function, cancel this function before printing. (For details, refer to the operating instructions for the printer.)
- When you order photo studios to print pictures, ask the photo studio if the pictures can be printed with both ends.

Others**An unreadable language was selected by mistake.**

→ Press [MENU/SET], select the [SETUP] menu icon [>] and then select the [>] icon to set the desired language. (P39)

A red lamp sometimes turns on when the shutter button is pressed halfway.

- In dark places, the AF assist lamp (P142) lights red to make it easier to focus on a subject.

Part of the picture is flashing in black and white.

- This is a highlight function showing the white saturated area. (P33)
- Is the [HIGHLIGHT] set to [ON]?

The AF assist lamp does not turn on.

- Is [AF ASSIST LAMP] on the [REC] Mode menu set to [ON]? (P142)
- The AF assist lamp does not turn on in bright places.

The camera becomes warm.

- The surface of the camera may become warm during use. This does not affect the performance or quality of the camera.

The lens clicks.

- When the brightness changes due to zoom or camera movement etc., the lens may click and the picture on the screen may drastically change. However, the picture is not affected. The sound is caused by the automatic adjustment of the aperture. This is not a malfunction.

The clock is reset.

- If you do not use the camera for a long time, the clock may be reset.
→ [PLEASE SET THE CLOCK] message will be displayed; please re-set the clock. When taking pictures, it will not be possible to record the correct date without setting the clock. (P24)

When pictures are taken using the zoom, they are slightly distorted and the areas around the subject contain colors which are not actually present.

- At some magnification levels, the pictures taken are slightly distorted or the outlines and other areas in the pictures taken are colored, but this is not a malfunction.

Zooming stops instantaneously.

- When using the Extended Optical Zoom or the Intelligent Zoom, the zooming action will stop temporarily. This is not a malfunction.

Zoom does not go up to maximum magnification.

- Is the camera set to Macro Zoom Mode? (P72)
Maximum zoom during Macro Zoom Mode is 3× Digital Zoom.

The file numbers are not recorded consecutively.

- When you perform an operation after taking a certain action, the pictures may be recorded in folders with different numbers from the ones used prior to the operation. (P183)

The file numbers are recorded in ascending order.

- If the battery was inserted or removed without first turning the camera's power off, the folder and file numbers for the pictures taken will not be stored in the memory. When the power is then turned back on and pictures are taken, they may be stored under file numbers which should have been assigned to previous pictures.

[AGE] is not displayed correctly.

- Check the clock (P24) and birthday settings (P94).

The lens barrel is retracted.

- The lens barrel retracts about 15 seconds after switching from [REC] Mode to [PLAYBACK] Mode.

When the camera is left alone, the slide show is suddenly displayed.









- This is the [AUTO DEMO] to introduce the features of the camera. Press a button to return the camera to the original screen.









Number of Recordable Pictures and Available Recording Time









- The number of recordable pictures and the available recording time are an approximation. (These vary depending on the recording conditions and the type of card.)
- The number of recordable pictures and the available recording time varies depending on the subjects.









■ Number of recordable pictures









- [+99999] is displayed if there are more than 100000 pictures remaining. However, when it is an out of frame display, [+999] is displayed if there are more than 1000 pictures remaining.









Aspect ratio		4:3							
Picture size		14 M				10 M (EZ)			
Quality				RAW 	RAW 			RAW 	RAW 
Built-in Memory (Approx. 40 MB)		7	10	1	1	9	14	1	1
Card	512 MB	84	120	20	22	110	165	22	24
	1 GB	165	240	42	46	220	330	45	48
	2 GB	340	500	87	95	450	680	93	100
	4 GB	670	990	170	185	890	1340	180	195
	6 GB	1030	1510	260	280	1360	2030	280	300
	8 GB	1370	2020	350	380	1830	2720	370	400
	12 GB	2080	3060	530	570	2760	4110	560	600
	16 GB	2770	4080	700	770	3680	5490	750	810
	24 GB	4030	5920	1020	1120	5350	7970	1090	1170
	32 GB	5560	8190	1420	1540	7390	11010	1510	1620
48 GB	8090	11740	2080	2270	10710	15830	2220	2380	
64 GB	10980	15940	2820	3080	14530	21490	3010	3230	









Aspect ratio		4:3							
Picture size		7M (EZ)				5M (EZ)			
Quality				RAW 	RAW 			RAW 	RAW 
Built-in Memory (Approx. 40 MB)		12	20	1	1	14	26	1	1
Card	512 MB	135	220	23	24	160	290	23	25
	1 GB	270	440	47	50	320	580	48	52
	2 GB	560	900	97	100	660	1180	99	105
	4 GB	1110	1770	190	200	1310	2320	195	210
	6 GB	1690	2690	290	310	1990	3520	290	320
	8 GB	2270	3610	390	410	2660	4720	400	420
	12 GB	3420	5440	590	630	4020	7120	600	640
	16 GB	4570	7260	780	840	5370	9500	800	860
	24 GB	6640	10550	1140	1220	7790	13790	1170	1250
	32 GB	9170	14570	1580	1680	10770	19060	1620	1730
48 GB	13490	21420	2310	2470	15830	28020	2380	2540	
64 GB	18300	29070	3140	3360	21490	38020	3230	3450	









Aspect ratio		4:3							
Picture size		3M (EZ)				0.3M (EZ)			
Quality				RAW 	RAW 			RAW 	RAW 
Built-in Memory (Approx. 40 MB)		18	36	1	1	230	400	1	1
Card	512 MB	200	390	24	26	2510	4310	28	28
	1 GB	400	790	50	53	5030	8630	56	57
	2 GB	820	1610	100	105	10240	15360	115	115
	4 GB	1630	3170	200	210	20110	30170	220	230
	6 GB	2470	4820	300	320	30580	45870	340	350
	8 GB	3310	6460	410	440	40930	61400	460	460
	12 GB	5000	9740	620	660	61740	92610	700	700
	16 GB	6670	13000	830	880	82360	123540	940	940
	24 GB	9690	18880	1200	1280	119590	179380	1360	1370
	32 GB	13390	26080	1670	1770	165220	247830	1880	1890
48 GB	19170	36420	2440	2600	182130	364270	2750	2770	
64 GB	26010	49430	3310	3530	247150	494310	3740	3770	









Aspect ratio		3:2							
Picture size		12.5M				9M (EZ)			
Quality				RAW 	RAW 			RAW 	RAW 
Built-in Memory (Approx. 40 MB)		7	12	1	1	10	16	1	1
Card	512 MB	91	135	23	25	120	180	25	26
	1 GB	180	270	47	52	240	360	50	54
	2 GB	370	550	97	105	490	730	100	110
	4 GB	730	1080	190	210	960	1430	200	220
	6 GB	1110	1650	290	320	1460	2180	310	330
	8 GB	1490	2210	390	420	1960	2920	410	440
	12 GB	2250	3330	590	640	2960	4400	630	670
	16 GB	3010	4450	780	860	3950	5880	840	900
	24 GB	4370	6460	1140	1250	5730	8540	1220	1310
	32 GB	6040	8930	1580	1730	7930	11800	1680	1810
48 GB	8880	13000	2310	2540	11380	17340	2470	2650	
64 GB	12050	17650	3140	3450	15440	23530	3360	3600	









Aspect ratio		3:2							
Picture size		6M (EZ)				4.5M (EZ)			
Quality				RAW 	RAW 			RAW 	RAW 
Built-in Memory (Approx. 40 MB)		12	21	1	1	14	28	1	2
Card	512 MB	140	230	25	28	165	300	26	28
	1 GB	280	470	52	56	330	610	54	58
	2 GB	570	950	105	115	670	1250	110	115
	4 GB	1120	1880	210	220	1320	2460	210	230
	6 GB	1710	2860	320	340	2010	3740	330	350
	8 GB	2290	3830	430	460	2690	5010	440	470
	12 GB	3460	5780	650	700	4070	7560	670	720
	16 GB	4610	7720	860	940	5420	10080	890	960
	24 GB	6700	11210	1260	1360	7880	14640	1290	1400
	32 GB	9260	15480	1740	1880	10890	20230	1790	1930
48 GB	13490	22760	2560	2750	15830	28020	2630	2840	
64 GB	18300	30890	3480	3740	21490	38020	3580	3860	









Aspect ratio		3:2							
Picture size		2.5M (EZ)				0.3M (EZ)			
Quality				RAW 	RAW 			RAW 	RAW 
Built-in Memory (Approx. 40 MB)		19	37	1	2	250	400	2	2
Card	512 MB	210	400	27	29	2740	4310	31	31
	1 GB	420	810	55	59	5490	8630	64	64
	2 GB	850	1660	110	120	10240	15360	130	130
	4 GB	1670	3260	220	240	20110	30170	250	250
	6 GB	2540	4950	340	360	30580	45870	390	390
	8 GB	3410	6630	460	490	40930	61400	520	520
	12 GB	5140	10010	690	740	61740	92610	790	790
	16 GB	6860	13350	920	990	82360	123540	1050	1060
	24 GB	9960	19390	1340	1440	119590	179380	1530	1540
	32 GB	13760	26790	1850	1980	165220	247830	2120	2130
48 GB	20230	36420	2710	2910	182130	364270	3110	3110	
64 GB	27460	49430	3680	3950	247150	494310	4220	4220	









Aspect ratio		16:9							
Picture size		10.5M				7.5M (EZ)			
Quality				RAW 	RAW 			RAW 	RAW 
Built-in Memory (Approx. 40 MB)		8	13	1	2	11	18	2	2
Card	512 MB	100	150	27	30	125	195	28	31
	1 GB	200	300	55	61	250	390	58	64
	2 GB	410	620	110	125	510	800	120	130
	4 GB	810	1230	220	240	1010	1580	230	250
	6 GB	1230	1870	340	370	1540	2410	350	390
	8 GB	1650	2500	450	500	2060	3230	480	520
	12 GB	2500	3770	680	750	3110	4870	720	790
	16 GB	3330	5040	910	1010	4150	6500	970	1060
	24 GB	4840	7320	1330	1460	6020	9440	1400	1540
	32 GB	6690	10110	1840	2030	8320	13040	1940	2130
48 GB	9840	14570	2690	2980	12140	19170	2840	3110	
64 GB	13350	19770	3660	4050	16470	26010	3860	4220	

Aspect ratio		16:9							
Picture size		5.5M (EZ)				3.5M (EZ)			
Quality				RAW 	RAW 			RAW 	RAW 
Built-in Memory (Approx. 40 MB)		12	23	2	2	15	30	2	2
Card	512 MB	145	250	29	32	170	320	30	33
	1 GB	290	510	60	66	340	650	62	68
	2 GB	590	1040	120	135	690	1330	125	140
	4 GB	1150	2040	240	260	1370	2620	250	270
	6 GB	1760	3100	370	400	2080	3980	380	420
	8 GB	2360	4160	490	540	2790	5330	510	560
	12 GB	3560	6270	740	820	4200	8050	770	840
	16 GB	4750	8370	990	1090	5610	10740	1030	1130
	24 GB	6890	12160	1450	1590	8150	15590	1500	1640
	32 GB	9530	16800	2000	2200	11260	21550	2070	2270
48 GB	14000	24280	2930	3220	16550	30350	3030	3340	
64 GB	19010	32950	3980	4370	22460	41190	4110	4530	

Aspect ratio		16:9							
Picture size		2M (EZ)				0.2M (EZ)			
Quality				RAW 	RAW 			RAW 	RAW 
Built-in Memory (Approx. 40 MB)		42	82	2	2	310	470	2	2
Card	512 MB	450	880	35	36	3350	5030	37	37
	1 GB	910	1770	70	73	6710	10070	75	76
	2 GB	1860	3610	140	150	12290	20480	150	155
	4 GB	3650	7090	280	290	24130	40220	300	300
	6 GB	5560	10790	430	450	36700	61160	460	460
	8 GB	7440	14440	570	600	49120	81870	620	620
	12 GB	11220	21790	870	900	74090	123490	930	940
	16 GB	14970	29060	1160	1210	98830	164730	1250	1250
	24 GB	21740	42200	1690	1760	143510	239180	1810	1820
	32 GB	30040	58310	2340	2430	198260	330440	2500	2520
48 GB	40470	72850	3430	3570	182130	364270	3670	3670	
64 GB	54920	98860	4660	4840	247150	494310	4990	4990	







Aspect ratio		16:9							
Picture size		10.5M				7.5M (EZ)			
Quality				RAW 	RAW 			RAW 	RAW 
Built-in Memory (Approx. 40 MB)		9	14	1	2	12	20	2	2
Card	512 MB	110	165	27	30	140	220	29	31
	1 GB	220	330	56	60	280	440	59	64
	2 GB	460	670	110	120	580	900	120	130
	4 GB	900	1320	220	240	1140	1770	230	250
	6 GB	1370	2010	340	370	1740	2690	360	390
	8 GB	1840	2690	460	500	2330	3610	480	520
	12 GB	2780	4070	690	750	3520	5440	730	790
	16 GB	3710	5420	920	1000	4700	7260	980	1050
	24 GB	5390	7880	1340	1460	6830	10550	1420	1530
	32 GB	7450	10890	1860	2020	9440	14570	1970	2120
48 GB	10710	15830	2730	2960	13490	21420	2890	3110	
64 GB	14530	21490	3710	4010	18300	29070	3920	4220	

Aspect ratio		16:9							
Picture size		5.5M (EZ)				3.5M (EZ)			
Quality				RAW 	RAW 			RAW 	RAW 
Built-in Memory (Approx. 40 MB)		15	26	2	2	18	35	2	2
Card	512 MB	165	290	30	32	200	380	31	33
	1 GB	330	580	61	66	400	770	63	68
	2 GB	680	1180	125	135	820	1570	125	135
	4 GB	1340	2320	240	260	1630	3090	250	270
	6 GB	2030	3520	370	400	2470	4700	380	410
	8 GB	2720	4720	500	540	3310	6290	510	560
	12 GB	4110	7120	750	820	5000	9490	780	840
	16 GB	5490	9500	1010	1090	6670	12670	1040	1120
	24 GB	7970	13790	1460	1590	9690	18390	1510	1630
	32 GB	11010	19060	2030	2200	13390	25410	2090	2260
48 GB	15830	28020	2980	3220	19170	36420	3060	3310	
64 GB	21490	38020	4050	4370	26010	49430	4150	4490	

Aspect ratio		1:1							
Picture size		2.5M (EZ)				0.2M (EZ)			
Quality				RAW 	RAW 			RAW 	RAW 
Built-in Memory (Approx. 40 MB)		37	73	2	2	310	470	2	2
Card	512 MB	400	790	33	35	3350	5030	36	36
	1 GB	810	1580	68	71	6710	10070	74	74
	2 GB	1660	3230	140	145	12290	20480	150	150
	4 GB	3260	6350	270	280	24130	40220	290	290
	6 GB	4950	9650	420	430	36700	61160	450	450
	8 GB	6630	12920	560	580	49120	81870	600	610
	12 GB	10010	19490	840	880	74090	123490	910	920
	16 GB	13350	26000	1130	1180	98830	164730	1220	1220
	24 GB	19390	37760	1640	1710	143510	239180	1770	1780
	32 GB	26790	52170	2270	2370	198260	330440	2450	2460
48 GB	36420	72850	3340	3460	182130	364270	3600	3600	
64 GB	49430	98860	4530	4700	247150	494310	4890	4890	

Aspect ratio		4:3	3:2	16:9	1:1
Quality		RAW			
Built-in Memory (Approx. 40 MB)		1	2	2	2
Card	512 MB	28	31	37	37
	1 GB	57	64	76	75
	2 GB	115	130	155	150
	4 GB	230	260	300	300
	6 GB	350	390	460	450
	8 GB	470	530	620	610
	12 GB	710	800	940	920
	16 GB	950	1060	1260	1230
	24 GB	1380	1550	1830	1790
	32 GB	1900	2140	2540	2480
48 GB	2800	3130	3710	3640	
64 GB	3800	4260	5040	4940	

■ Available recording time (when recording motion pictures)

File format		[AVCHD Lite]			[MOTION JPEG]				
Recording quality setting									
Built-in Memory (Approx. 40 MB)		Cannot be used.							1 min 20 s
Card	512 MB	3 min 00 s	4 min 00 s	7 min 00 s	2 min 00 s	5 min 00 s	5 min 10 s	14 min 40 s	
	1 GB	7 min 00 s	9 min 00 s	13 min 00 s	4 min 00 s	10 min 10 s	10 min 40 s	29 min 30 s	
	2 GB	15 min 00 s	19 min 00 s	28 min 00 s	8 min 20 s	20 min 50 s	21 min 40 s	1 h 00 min	
	4 GB	30 min 00 s	39 min 00 s	57 min 00 s	16 min 20 s	41 min 00 s	42 min 40 s	1 h 58 min	
	6 GB	46 min 00 s	1 h 00 min	1 h 27 min	25 min 00 s	1 h 2 min	1 h 5 min	3 h 00 min	
	8 GB	1 h 2 min	1 h 21 min	1 h 57 min	33 min 30 s	1 h 23 min	1 h 27 min	4 h 1 min	
	12 GB	1 h 34 min	2 h 3 min	2 h 58 min	50 min 30 s	2 h 6 min	2 h 11 min	6 h 4 min	
	16 GB	2 h 6 min	2 h 45 min	3 h 58 min	1 h 7 min	2 h 48 min	2 h 55 min	8 h 5 min	
	24 GB	3 h 3 min	4 h 00 min	5 h 46 min	1 h 38 min	4 h 4 min	4 h 14 min	11 h 45 min	
	32 GB	4 h 13 min	5 h 31 min	7 h 59 min	2 h 15 min	5 h 38 min	5 h 51 min	16 h 14 min	
	48 GB	6 h 12 min	8 h 7 min	11 h 44 min	3 h 19 min	8 h 17 min	8 h 37 min	23 h 52 min	
	64 GB	8 h 26 min	11 h 2 min	15 h 56 min	4 h 30 min	11 h 14 min	11 h 41 min	32 h 23 min	

- Motion picture recorded continuously in [MOTION JPEG] is up to 2 GB. Only the maximum recordable time for 2 GB is displayed on the screen.
- Maximum time to record motion pictures continuously with [AVCHD Lite] is 13 hours 3 minutes 20 seconds. Screen will only display up to 13 hours 3 minutes 20 seconds. However, the recording may stop before that depending on the remaining battery level. (P18)

Note

- The number of recordable pictures and the available recording time displayed on the screen may not decrease in order.
- The Extended Optical Zoom does not work when [MACRO ZOOM] is set or in [HIGH SENS.], [HI-SPEED BURST], [FLASH BURST] and [PHOTO FRAME] in Scene Mode so the picture size for [Z] is not displayed.

- SDXC Logo is a trademark of SD-3C, LLC.
- The “AVCHD”, “AVCHD Lite” and the “AVCHD”, “AVCHD Lite” logo are trademarks of Panasonic Corporation and Sony Corporation.
- Manufactured under license from Dolby Laboratories.
Dolby and the double-D symbol are trademarks of Dolby Laboratories.
- HDMI, the HDMI Logo, and High-Definition Multimedia Interface are trademarks or registered trademarks of HDMI Licensing LLC in the United States and other countries.
- HDAVI Control™ is a trademark of Panasonic Corporation.
- QuickTime and the QuickTime logo are trademarks or registered trademarks of Apple Inc., used under license therefrom.
- Microsoft product screen shot(s) reprinted with permission from Microsoft Corporation.
- Other names, company names, and product names printed in these instructions are trademarks or registered trademarks of the companies concerned.

AVCHD Lite™

DOLBY
DIGITAL
STEREO CREATOR

HDMI



This product is licensed under the AVC patent portfolio license for the personal and non-commercial use of a consumer to (i) encode video in compliance with the AVC Standard (“AVC Video”) and/or (ii) decode AVC Video that was encoded by a consumer engaged in a personal and non-commercial activity and/or was obtained from a video provider licensed to provide AVC Video. No license is granted or shall be implied for any other use. Additional information may be obtained from MPEG LA, LLC. See <http://www.mpegla.com>.