

Operating Instructions 54" Class 1080p Plasma HDTV (54.1 inches measured diagonally)

Model No. **TC-P54Z1**

Quick Start Guide

(See page 8-24)

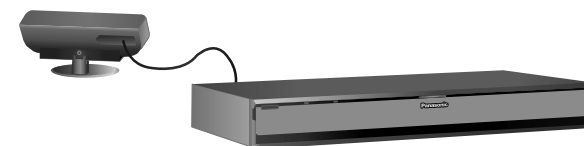

- For assistance (U.S.A./Puerto Rico), please call:
1-877-95-VIERA (958-4372)
or visit us at www.panasonic.com/contactinfo
- For assistance (Canada), please call:
1-866-330-0014
or visit us at www.vieraconcierge.ca

Customer's Record

The model number and serial number of this product can be found on its back cover. You should note this serial number in the space provided below and retain this book, plus your purchase receipt, as a permanent record of your purchase to aid in identification in the event of theft or loss, and for Warranty Service purposes.

Model Number _____ Serial Number _____

Panasonic Corporation

Web Site: <http://panasonic.net/>

© Panasonic Corporation 2009

Printed in Japan
PBS0109F0



English

Please read these instructions before operating your set and retain them for future reference. The images shown in this manual are for illustrative purposes only.

TQBC2488-1

Turn your own living room into a movie theater!
Experience an amazing level of multimedia excitement



Enjoy rich multimedia

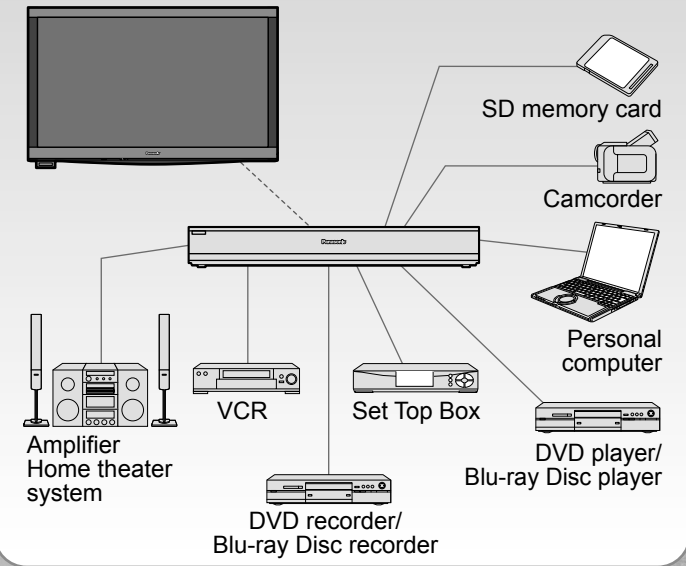

This product qualifies for ENERGY STAR in the "Home Use" setting and this is the setting in which energy savings will be achieved. Any modifications to the "Home Use" setting or other factory default settings could result in greater energy consumption beyond levels that meet ENERGY STAR qualifications.

Contents

Please read before using the unit

- Safety Precautions 4
- Notes 7

Quick Start Guide

- Accessories/Optional Accessory 8
- Basic Connection 15
- Identifying Controls 19
- First Time Setup 21

Enjoy your TV!

Basic Features

- Watching TV 25
- Using VIERA TOOLS 27
- Viewing from an SD Card 28
- Watching Videos and DVDs 32
- VIERA CAST™ 34
- Network Camera 36
- Displaying PC Screen on TV 38

Advanced Features

- How to Use Menu Functions (picture, sound quality, etc.) 40
- VIERA Link™ "HDAVI Control™" 44
- Network setting 50
- VIERA CAST setting 52
- Lock 54
- Editing and Setting Channels 56
- Closed Caption 58
- Input Labels 59
- Using Timer 60
- Remote control registration 61
- Recommended AV Connections 62

FAQs, etc.

- Ratings List for Lock 63
- Technical Information 64
- Care and Cleaning 68
- Specifications 69
- FAQ 70
- Limited Warranty (for U.S.A. and Puerto Rico only) 72
- Customer Services Directory (for U.S.A. and Puerto Rico) 73
- Limited Warranty (for Canada) 74

 VIERA Link™ VIERA Link™ is a trademark of Panasonic Corporation.	 VIERA CAST™ VIERA CAST™ is a trademark of Panasonic Corporation.	 SDHC SDHC Logo is a trademark.
 HDMI™ <small>HIGH-DEFINITION MULTIMEDIA INTERFACE</small> HDMI, the HDMI logo and High-Definition Multimedia Interface are trademarks or registered trademarks of HDMI Licensing LLC.	Manufactured under license from Dolby Laboratories. Dolby and the double-D symbol are trademarks of Dolby Laboratories.	 CEA <small>Consumer Electronics Association</small> www.CE.org/safety

 BBE.ViVA <small>HD3D Sound</small> Manufactured under license from BBE Sound, Inc.	 BBE® <small>High Definition Sound</small> Licensed by BBE Sound, Inc. under one or more of the following US patents: 5510752, 5736897. BBE and BBE symbol are registered trademarks of BBE Sound, Inc.
HDAVI Control™ is a trademark of Panasonic Corporation.	
The WiHD™ logo is licensed for use by WirelessHD, LLC.	

Safety Precautions



CAUTION

RISK OF ELECTRIC SHOCK

DO NOT OPEN



WARNING: To reduce the risk of electric shock, do not remove cover or back. No user-serviceable parts inside. Refer servicing to qualified service personnel.

The lightning flash with arrowhead within a triangle is intended to tell the user that parts inside the product are a risk of electric shock to persons.

The exclamation point within a triangle is intended to tell the user that important operating and servicing instructions are in the papers with the appliance.

WARNING: To reduce the risk of fire or electric shock, do not expose this apparatus to rain or moisture. Do not place liquid containers (flower vase, cups, cosmetics, etc.) above the set (including on shelves above, etc.).

Important Safety Instructions

- | | |
|---|---|
| <ol style="list-style-type: none"> 1) Read these instructions. 2) Keep these instructions. 3) Heed all warnings. 4) Follow all instructions. 5) Do not use this apparatus near water. 6) Clean only with dry cloth. 7) Do not block any ventilation openings. Install in accordance with the manufacturer's instructions. 8) Do not install near any heat sources such as radiators, heat registers, stoves, or other apparatus (including amplifiers) that produce heat. 9) Do not defeat the safety purpose of the polarized or grounding-type plug. A polarized plug has two blades with one wider than the other. A grounding type plug has two blades and a third grounding prong. The wide blade or the third prong are provided for your safety. If the provided plug does not fit into your outlet, consult an electrician for replacement of the obsolete outlet. 10) Protect the power cord from being walked on or pinched particularly at plugs, convenience receptacles, and the point where they exit from the apparatus. | <ol style="list-style-type: none"> 11) Only use attachments / accessories specified by the manufacturer. 12) Use only with the cart, stand, tripod, bracket, or table specified by the manufacturer, or sold with the apparatus. When a cart is used, use caution when moving the cart / apparatus combination to avoid injury from tip-over. 13) Unplug this apparatus during lightning storms or when unused for long periods of time. 14) Refer all servicing to qualified service personnel. Servicing is required when the apparatus has been damaged in any way, such as power-supply cord or plug is damaged, liquid has been spilled or objects have fallen into the apparatus, the apparatus has been exposed to rain or moisture, does not operate normally, or has been dropped. 15) To prevent electric shock, ensure the grounding pin on the AC cord power plug is securely connected. |
|---|---|



WARNING/CAUTION

WARNING

Small parts can present choking hazard if accidentally swallowed. Keep small parts away from young children. Discard unneeded small parts and other objects, including packaging materials and plastic bags/sheets to prevent them from being played with by young children, creating the potential risk of suffocation.

Set up
This Plasma TV may fall and can cause personal injury or even death if not installed correctly. To prevent personal injury or death, follow these warnings:

- **Install the Plasma TV in accordance with the manufacturer's recommended pedestal or stand, corresponding hardware and installation instructions.** This Plasma TV is for use only with the following optional accessories. Use with any other type of optional accessories may cause instability. The following accessories are manufactured by Panasonic Corporation.
 - Wall-hanging bracket (Vertical) TY-WK5P1SW
- **Be sure to ask a qualified technician to carry out the installation and set-up.** Two or more people are required to install or remove the television.

- **Some wall mounts (wall-hanging brackets) are not designed to be mounted to walls with steel studs or old cinder block constructions.** Ask your dealer or licensed contractor to properly secure the wall-hanging bracket.
- **Do not place the Plasma TV or its stand on a sloped or unstable surface.** The Plasma TV may fall or tip over.
- **Do not support the Plasma TV on a non-specified pedestal.**
- **Do not place the Plasma TV on furniture that can easily be used as steps, such as a chest of drawers.**
- **Do not climb or allow children to climb on the Plasma TV**
- **Place or install the Plasma TV where it cannot be pushed, pulled over or knocked down.**
- **Route all cords and cables such that they cannot be tripped over or pulled by curious children.**
- **Do not place any objects on top of the Plasma TV.** If water spills onto the Plasma TV or foreign objects get inside it, a short-circuit may occur which could result in fire or electric shock. If any foreign objects get inside the Plasma TV, please consult an Authorized Service Center.

- **AC Power Supply Cord**
To prevent fire or electric shock:
 - The Plasma TV is designed to operate on a 120 V AC, 60 Hz service. Insert the power cord plug as far as it will go into the wall socket. If the plug is not fully inserted, heat may generate, which could cause a fire.
 - Do not handle the power cord plug with wet hands.
 - Do not do anything that might damage the power supply cord.
 - When disconnecting the power supply cord, hold the plug, not the cord.
- **Handling the power supply cord**
 - Insert the power plug fully into the socket outlet. (If the power plug is loose, it could generate heat and cause fire.)
 - Ensure that the power plug is easily accessible.
 - Ensure the earth pin on the power plug is securely connected to prevent electrical shock.
 - An apparatus with CLASS I construction shall be connected to a power socket outlet with a protective earthing connection.
 - Do not touch the power plug with a wet hand. (This may cause electrical shock.)
 - Do not use any power cord other than that provided with this TV. (This may cause fire or electrical shock.)
 - Do not damage the power cord. (A damaged cord may cause fire or electrical shock.)
 - Do not move the TV with the cord plugged in the socket outlet.
 - Do not place a heavy object on the cord or place the cord near a high-temperature object.
 - Do not twist the cord, bend it excessively, or stretch it.
 - Do not pull on the cord. Hold onto the power plug body when disconnecting cord.
 - Do not use a damaged power plug or socket outlet.

- **Radio waves**
 - Do not place this TV in any medical institutions or locations with medical devices. Radio waves from this TV may interfere with the medical devices and cause accidents due to the malfunction.
 - Do not use this TV near any automatic control devices such as automatic doors or fire alarms. Radio waves from this TV may interfere with the automatic control devices and cause accidents due to the malfunction.
 - Keep the RF remote control, Tuner Box and Wireless Unit away at least 8.7 inches (22 cm) from the location where a cardiac pacemaker is implanted. Radio waves from this TV may interfere with the operation of the pacemaker.
 - Do not disassemble the RF remote control, Tuner Box or Wireless Unit. It may cause troubles such as difficulties in communication.

- **If Problems Occur During Use**
 - If a problem occurs (such as no picture or no sound), or if smoke or an abnormal odor is detected from the Plasma TV, unplug the power supply cord immediately. Continued use of the TV under these conditions might cause a fire or permanent damage to the TV. Have the TV evaluated by an Authorized Service Center. Servicing of the TV by unauthorized personnel is strongly discouraged due to its high voltage.
 - If water or an object gets inside the Plasma TV, if the Plasma TV is dropped, or if the enclosure becomes damaged, unplug the power supply cord immediately. A short-circuit may occur, which could cause a fire. Contact an Authorized Service Center for an evaluation.

CAUTION

- Do not cover the ventilation holes. Doing so may cause the Plasma TV to overheat, which can cause a fire or damage to the Plasma TV.
- Leave a space of 3 15/16" (10 cm) or more at the top, left and right, and 2 3/4" (7 cm) or more at the rear.
- When using the pedestal, keep the space between the bottom of the TV and the pedestal or stand surface clear from objects that may obstruct ventilation.

- **When Moving the Plasma TV**
 - Be sure to disconnect all cables before moving the Plasma TV. Moving the TV with its cables attached might damage the cables which, in turn, can cause fire or electric shock
 - To prevent an electric shock, disconnect the power plug from the wall outlet as a safety precaution before carrying out any cleaning.
 - Transport only in upright position. Transporting the unit with its display panel facing upright or downward may cause damage to the internal circuitry.
 - Using a dry cloth, clean any dust from the power supply cord and plug regularly. Build-up of dust on the power cord plug can increase humidity, which might damage the insulation and cause a fire.
- This Plasma TV radiates infrared rays;** therefore, it may affect other infrared communication equipment. Install your infrared sensor in a place away from direct or reflected light from your Plasma TV.
- The TV will still consume some power as long as the power supply cord is connected to the wall outlet.**

- Display panel is made of glass. Do not apply strong force or impact to the display panel. This may cause damage resulting in injury.
- The TV is heavy. TV should be handled by 2 or more people. Support as shown to avoid injury by the TV tipping or falling. When the Wireless Unit (Receiver) is attached, do not hold it.

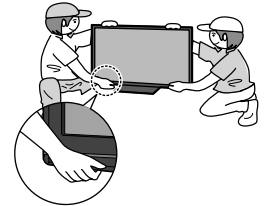

Safety Precautions (Continued)

FCC STATEMENT

FCC Note:

This equipment has been tested and found to comply with the limits for a Class B digital device, pursuant to Part 15 of the FCC Rules. These limits are designed to provide reasonable protection against harmful interference in a residential installation. This equipment generates, uses and can radiate radio frequency energy and, if not installed and used in accordance with the instructions, may cause harmful interference to radio communications. However, there is no guarantee that interference will not occur in a particular installation. If this equipment does cause harmful interference to radio or television reception, which can be determined by turning the equipment off and on, the user is encouraged to try to correct the interference by one or more of the following measures:

- Reorient or relocate the receiving antenna.
- Increase the separation between the equipment and receiver.
- Connect the equipment into an outlet on a circuit different from that to which the receiver is connected.
- Consult the dealer or an experienced radio/TV technician for help.

FCC Caution:

To assure continued compliance, follow the attached installation instructions and use only shielded interface cables when connecting to computer or peripheral devices. Any changes or modifications not expressly approved by Panasonic Corp. of North America could void the user's authority to operate this device.

FCC RF Exposure Warning:

- This product contains wireless transmitter that complies with FCC radiation exposure limits set forth for an uncontrolled environment.
- This product's internal mounted wireless transmitter must not be installed or operated within 20 cm (8 inches) spacing between all person's body (excluding extremities of hands, wrist and feet for RF remote control) and other outside wireless transmitters.
- This product's wireless transmitter must not be co-located or operated with any other antenna or transmitter.

FCC Declaration of Conformity Model No. TC-P54Z1

Responsible Party: Panasonic Corporation of North America
One Panasonic Way, Secaucus, NJ 07094

Contact Source: Panasonic Consumer Electronics Company
1-877-95-VIERA (958-4372)

email: consumerproducts@panasonic.com

This device complies with Part 15 of the FCC Rules and RSS-210 of Industry Canada. Operation is subject to the following two conditions: (1) This device may not cause harmful interference, and (2) this device must accept any interference received, including interference that may cause undesired operation.

CANADIAN NOTICE:

For Model TC-P54Z1
This Class B digital apparatus complies with Canadian ICES-003.



WARNING

CEA CHILD SAFETY NOTICES: Flat panel displays are not always supported on the proper stands or installed according to the manufacturer's recommendations. Flat panel displays that are inappropriately situated on dressers, bookcases, shelves, desks, speakers, chests or carts may fall over and may cause personal injury or even death.

The consumer electronics industry (of which Panasonic is a member) is committed to making home entertainment enjoyable and safe. To prevent personal injury or death, be sure to follow the following safety guidelines:

TUNE INTO SAFETY:

- One size does NOT fit all. Follow the manufacturer's recommendations for the safe installation and use of your flat panel display.
- Carefully read and understand all enclosed instructions for proper use of this product.
- Don't allow children to climb on or play with furniture and television sets.
- Don't place flat panel displays on furniture that can easily be used as steps, such as a chest of drawers.
- Remember that children can become excited while watching a program, especially on "larger than life" flat panel displays. Care should be taken to install the display where it cannot be pushed, pulled over, or knocked down.
- Care should be taken to route all cords and cables connected to the flat panel display so that they cannot be pulled or grabbed by curious children.

WALL MOUNTING: IF YOU DECIDE TO WALL MOUNT YOUR FLAT PANEL DISPLAY, ALWAYS:

- Use a mount that has been recommended by the display manufacturer and/or listed by an independent laboratory (such as UL, CSA, ETL).
- Follow all instructions supplied by the display and wall mount manufacturers.
- If you have any doubts about your ability to safely install your flat panel display, contact your retailer about professional installation.
- Make sure the wall where you are mounting the display is appropriate. Some wall mounts are not designed to be mounted to walls with steel studs or old cinder block construction. If you are unsure, contact a professional installer.
- A minimum of two people are required for installation. Flat panel displays can be heavy.

Panasonic recommends that a qualified installer perform the wall-mount installation. See page 4.

Notes

Do not display a still picture for a long time

This causes the image to remain on the plasma screen ("Image retention"). This is not considered a malfunction and is not covered by the warranty.



To prevent "Image retention", the screen saver is automatically activated after a few minutes if no signals are sent or no operations are performed. (p. 71)

Typical still images

- Channel number and other logos
- Image displayed in 4:3 mode
- SD Card photo
- Video game
- Computer image

Set up

- Do not place the unit where it's exposed to sunlight or other bright light (including reflections).
- Use of some types of fluorescent lighting may reduce the remote control's transmission range.

Accessories/Optional Accessory

Accessories

✓ Check you have all the items shown.

Accessories

- Remote Control Transmitter
 - N2QBYB000005



- Batteries for the Remote Control Transmitter (2)
 - AA Battery

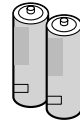

- Cleaning cloth

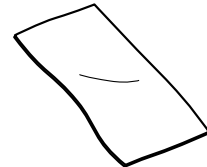

- Pedestal
 - TBLX0107
 - How to assemble (p. 9)

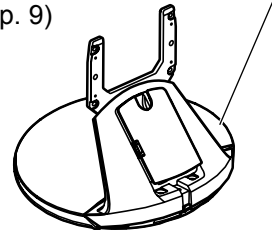

- Tuner Box
 - TU-Z100U



- Cable clamber (2)

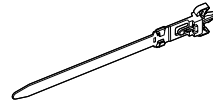

- Operating Instructions

- Product Registration Card (U.S.A.)

- RS232C terminal Specifications

- Viera Concierge and basic instruction for HDTV

- Customer Care Plan Card (U.S.A.)

- Wireless Unit set → p. 11 (Receiver and Transmitter)

- Speaker set → p. 10

Optional Accessory

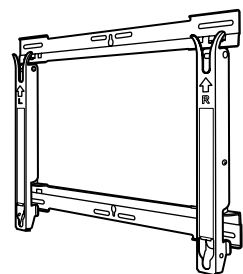

Wall-hanging bracket (vertical)
● TY-WK5P1SW

Note

- In order to maintain the TV's performance and safety, be absolutely sure to ask your dealer or a licensed contractor to secure the wall-hanging brackets.
- Carefully read the instructions accompanying the plasma TV stand or pedestal, and be absolutely sure to take steps to prevent the TV from tipping over.
- Handle the TV carefully during installation since subjecting it to impact or other forces may cause its panel to crack.

Installing the remote's batteries

1

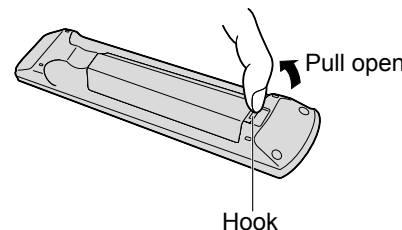

2

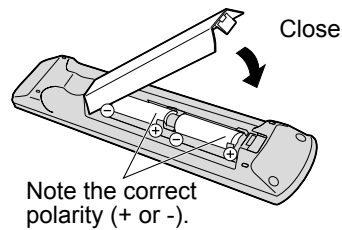

Caution

- Incorrect installation may cause battery leakage and corrosion, resulting in damage to the remote control.
 - Do not mix old and new batteries.
 - Do not mix different battery types (such as alkaline and manganese batteries).
 - Do not use rechargeable (Ni-Cd) batteries.
- Do not burn or break batteries.
- Do not disassemble or modify the remote control.

Attaching the pedestal to TV

Assembling the pedestal

- Be careful not to scratch the surface (part with gloss finish) of the base during assembly
- Remove the cable cover attached to the frame. (It will be used again after the pedestal is attached to the display Unit.)

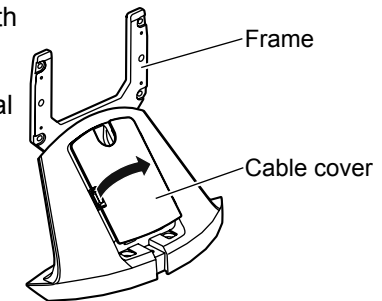

- Fix securely with assembly screws (A). (Total 2 screws)
- Tighten screws firmly (tightening torque: 1.8 - 2.0 N·m)

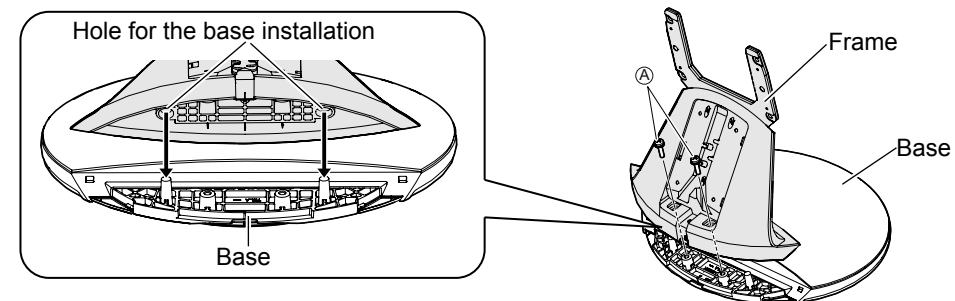

Set-up

① Attach the pedestal to TV

- Slide the pedestal frame posts into the brackets on the back of the TV. Fix securely with assembly screws (C). (Total 4 screws)
- Tighten screws firmly (tightening torque: 1.5 - 1.8 N·m)

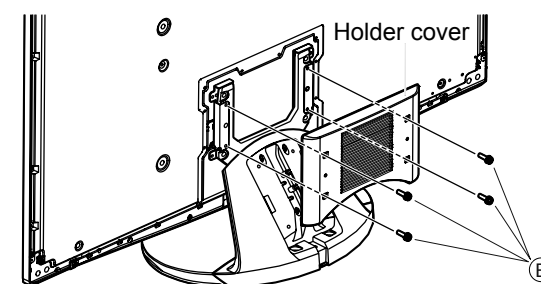
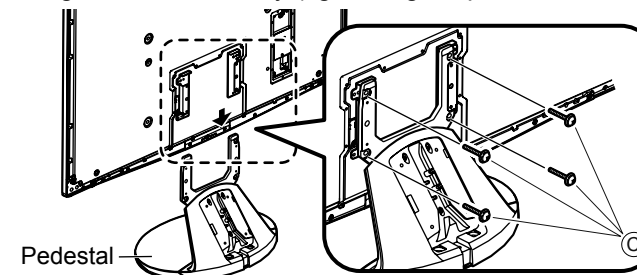

- Attach the Holder cover with assembly screws (B). (Total 4 screws)

② Attach the cable cover

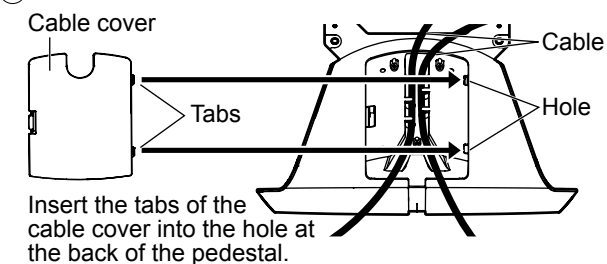

- Place each cable in the groove at the back of the pedestal and snap the cable cover in.
* The lower part of the groove is separated in right and left. Use the one suitable for you.

Accessories

Assembly screws

- (A) M8 × 30 (Silver) (2)
- (B) M4 × 10 (Black) (4)
- (C) M5 × 25 (Black) (4)

Base (1)



Frame (1)

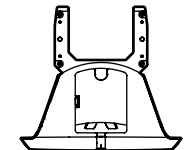

Holder cover (1)

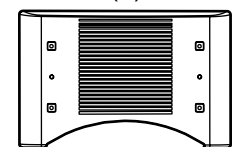

Accessories/Optional Accessory

Attaching the pedestal to TV

Warning

Do not disassemble or modify the pedestal.

- Otherwise the TV may fall over and become damaged, and personal injury may result.

Caution

Do not use any other TV and displays.

- Otherwise the TV may fall over and become damaged, and personal injury may result.

Do not use the pedestal if it becomes warped or physically damaged.

- If you use the pedestal when it is physically damaged, personal injury may result. Contact your nearest Panasonic Dealer immediately.

During set-up, make sure that all screws are securely tightened.

- If sufficient care is not taken to ensure screws are properly tightened during assembly, the pedestal will not be strong enough to support the TV, and it might fall over and become damaged, and personal injury may result.

Attaching the Speaker to TV

- Fix the Mounting bracket securely to the back of the Display unit with Assembly screws (a).
- Insert the speaker mounting screws (b) temporarily in the screw outermost holes of the speaker and fix the speaker mounting screws (b) to the speaker mounting bracket.
 - Orient the front side of the Mounting bracket toward the rear side of the speaker and Display Unit side.
 - Fix it same as the speaker at the other side.
 - There will be a gap between the Display Unit and the speaker.

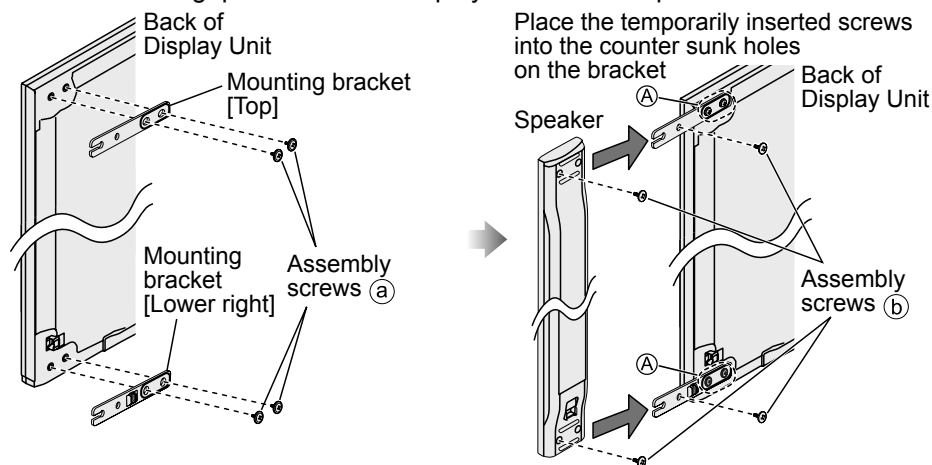

- Connect Display Unit and speaker with speaker cable.
 - Fix it in the same way as the speaker on the other side.

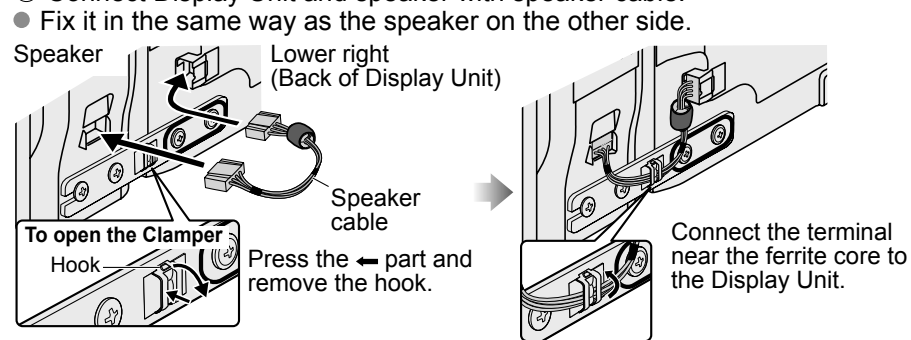

Note

- Tighten the screws firmly.
- Insert to the end of the speaker cable terminal firmly.
- Loosen the screw shown in fig. (A) above to adjust the gap between the speaker and the Display Unit.
- Do not hold the speaker to transport the unit.

Accessories

- Speaker (2)
● SP-54Z1U



- Mounting bracket [Top] (2)

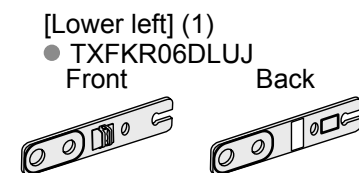
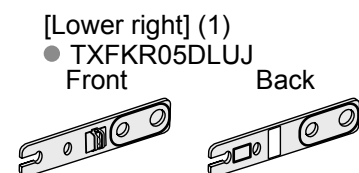
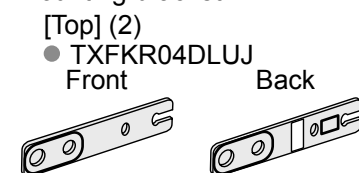

- Assembly screws
● TXFX01DLUJB



- Speaker cable (2)
● TXJ/SPDKUU-1

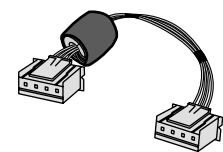

(Continued)

Connecting Display Unit, Tuner Box and Wireless Unit

Wired connection

- Connect Display Unit to Tuner Box

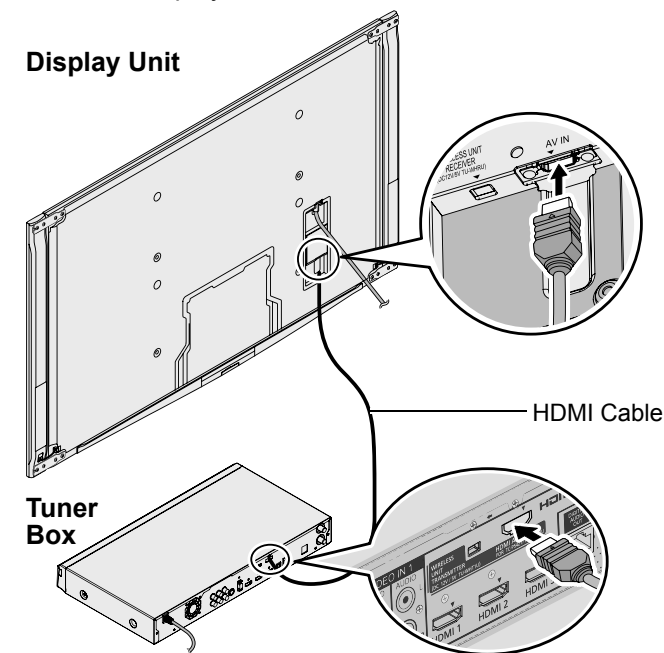

Wireless connection

- Connect Wireless Unit (Receiver) to Display Unit

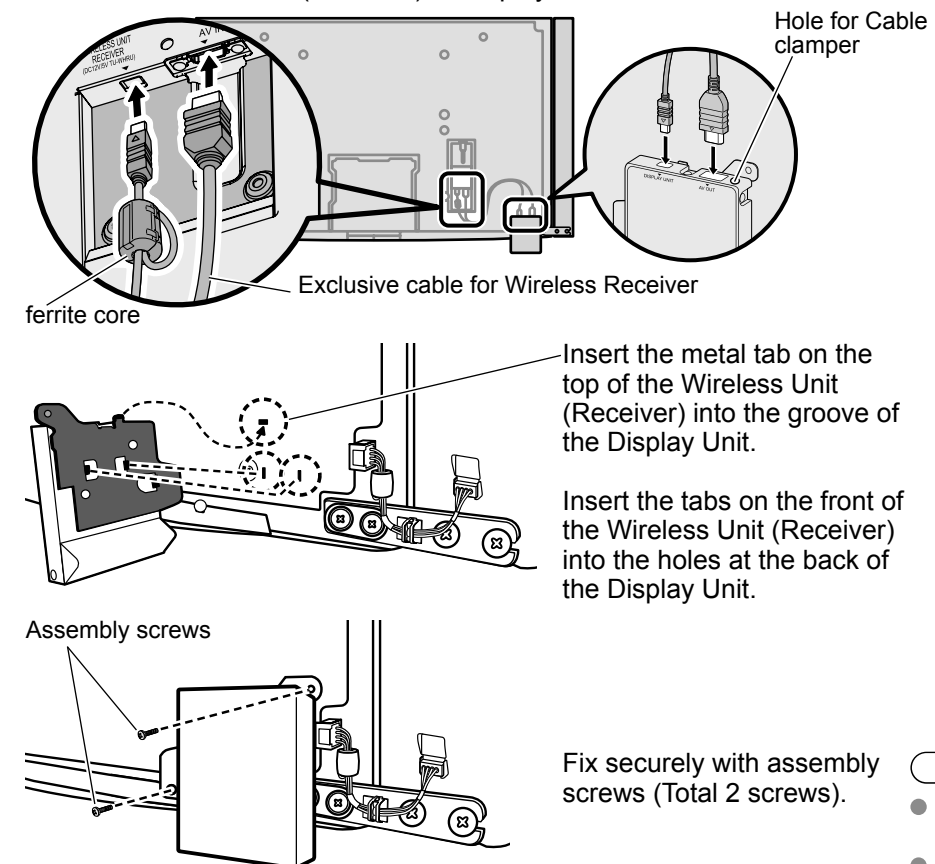

Accessories

- Assembly screws (2)
● TXFX01JSUJB



M4 × 10

- HDMI cable
● K1HY19YY0006
9.8 ft (3.0 m)

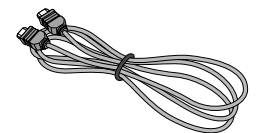

- Exclusive cable for Wireless Unit
● TXFMM01JSUU

- Exclusive cable for Wireless Receiver
1.6 ft (0.5 m)

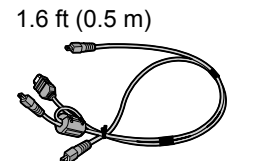

- Exclusive cable for Wireless Transmitter
3.3 ft (1.0 m)

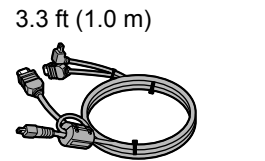

- Cable clamer (2)
● TMME364

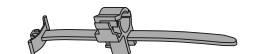

- Wireless Unit (Receiver)
● TU-WHR1U

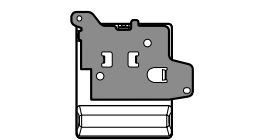

- Wireless Unit (Transmitter)
● TU-WHT1U



Caution

- Do not disassemble or modify the Wireless Unit.
- Connect the Exclusive cable for Wireless Receiver which has ferrite core on Display Unit side.

Accessories/Optional Accessory

● Connect Wireless Unit (Transmitter) to Tuner Box

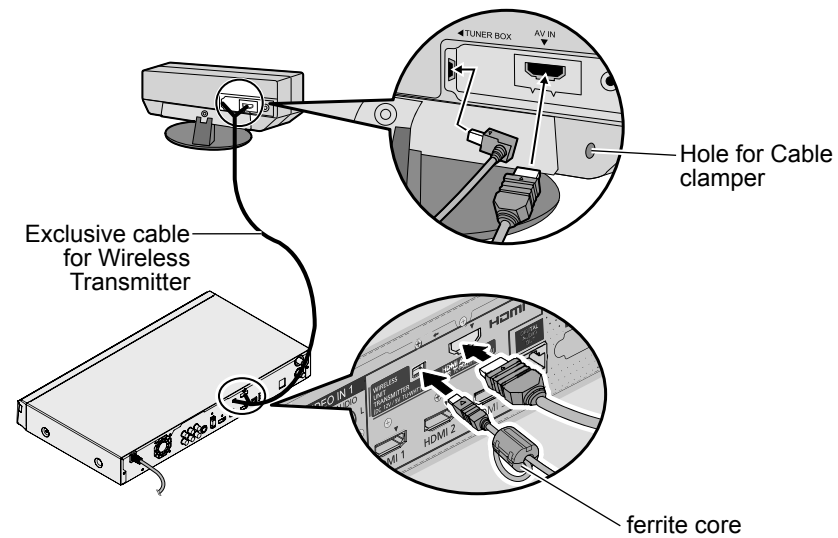

■ Cable Binding for Wireless Unit

- Wireless Unit (Receiver)
- Wireless Unit (Transmitter)

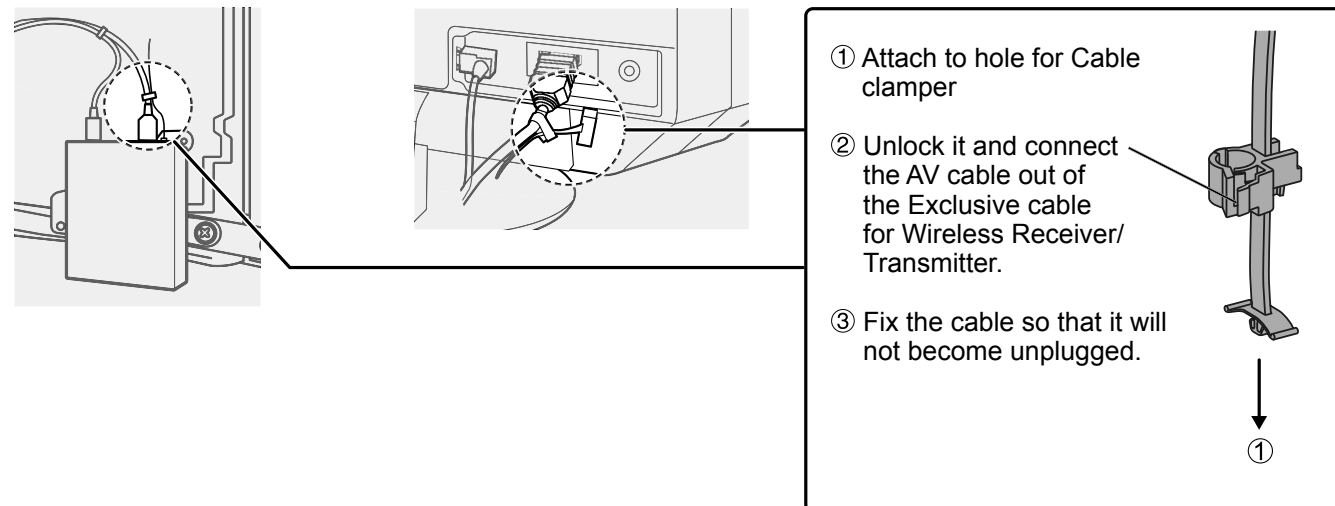

Note

- Do not connect any other device than Wireless Unit to the HDMI terminal of the Display Unit/Tuner Box.
- Connect the Exclusive cable for Wireless Transmitter which has ferrite core to Tuner Box side.
- If the connection is not correct, the following icons will be displayed when the Display unit and the Tuner box are turned on.



This Display Unit is connected to a device other than Tuner Box.

(Continued)

Installing the Display Unit, Tuner Box and Wireless Unit

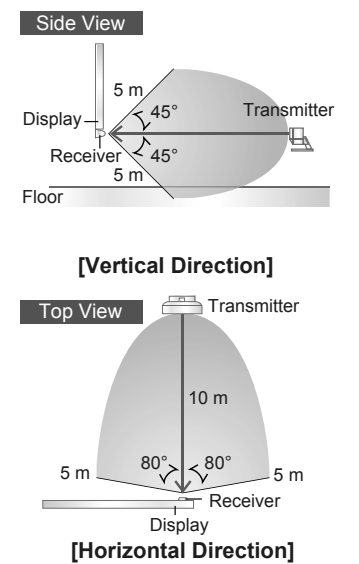
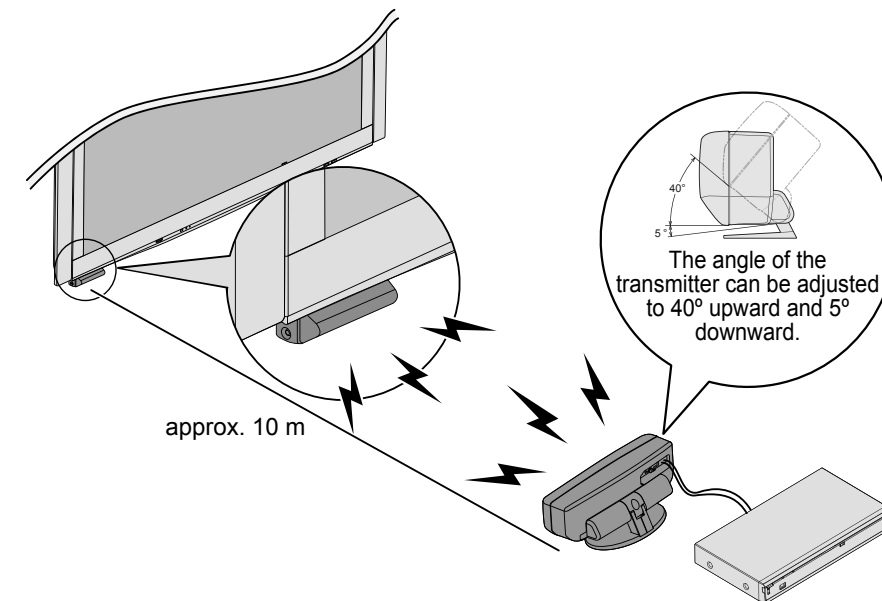

Precautions for Wireless Unit

Transmission Range

Use the Wireless Unit (Transmitter) within a straight line distance of 10 m (approx.) from the Wireless Unit (Receiver). The range may be shortened if there are any obstacles or the surrounding environment or building structure affects the transmission.

Installation Environment

Do not install this apparatus in the following locations to avoid distortion of image or audio or unit failure due to the radio performance degradation.

- Location subject to be high temperature (near the heater etc.)
- Location with poor air circulation (at the end of a closed rack etc.)

In the following cases, the image or audio may be distorted or intermittent, or the apparatus may not operate properly:

- There is a strong obstacle for the radio waves between the Wireless Unit (Transmitter) and Wireless Unit (Receiver). (furniture, AV devices, rack, rack door etc.)
- Wireless Unit (Transmitter) is not facing the Wireless Unit (Receiver).
- Wireless Unit (Transmitter) is placed significantly far from the front of Wireless Unit (Receiver) direction. (Especially in a high position near the TV display, behind the TV, behind the right side of the pedestal)

Interference from Other Devices

If the Wireless Unit (Transmitter)/Wireless Unit (Receiver) is too close to other devices, failures such as malfunction or slow remote control response may occur due to the radio wave interference.

Keep the transmitter away from the following devices as much as possible:

- Wireless LAN, Microwaves, Telephones, Other electric devices

Note

- When the signal state is poor and the power lamp of the Wireless Unit (Transmitter) / Wireless Unit (Receiver) is lit red, communication may not be able to be performed again automatically (no video and audio output). In such a case, turn the power off and then on again with the remote control.

Accessories/Optional Accessory (Continued)

Cable Binding Instructions

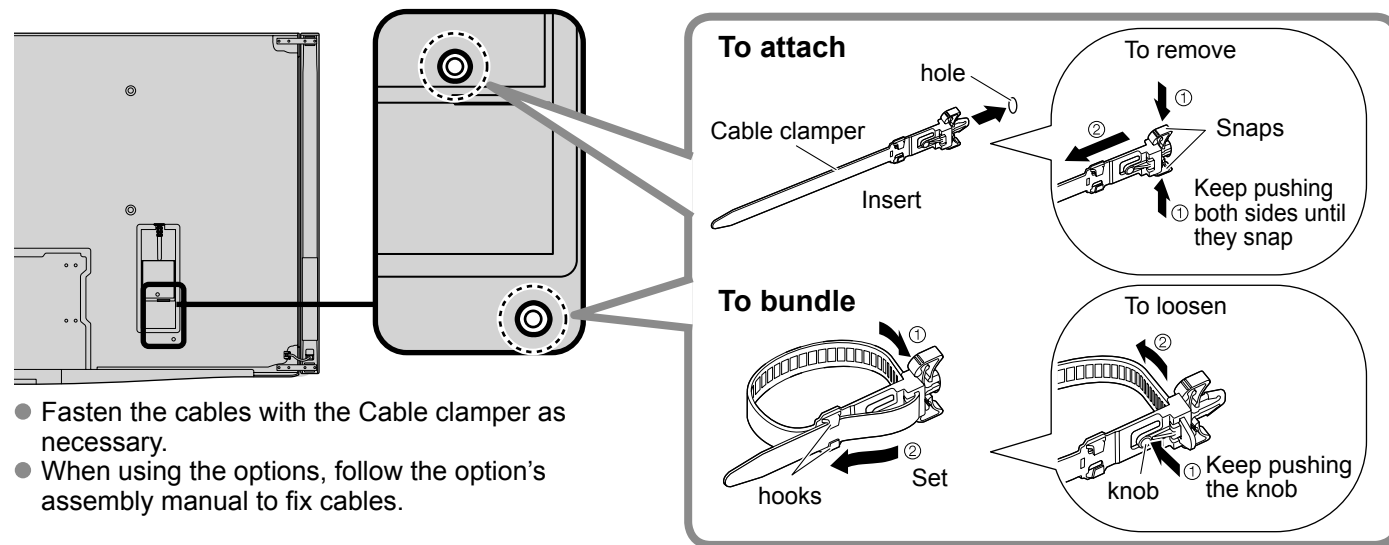

Reference of connection

Antenna terminal

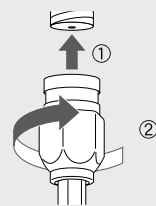

- Firmly tighten by hand.

Pin terminals

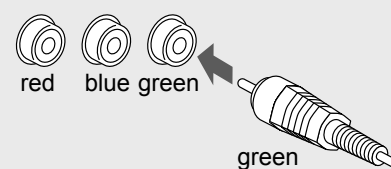

- Match colors of plugs and terminals.
- Insert firmly.

HDMI terminal

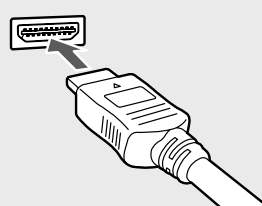

- Insert firmly.

Basic Connection

Example 1 Connecting Antenna (To watch TV)

TV

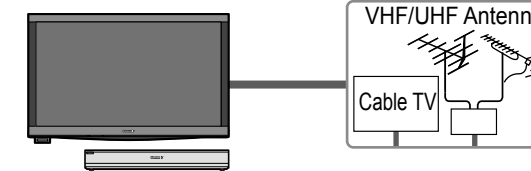

VHF/UHF Antenna

- NTSC (National Television System Committee): Conventional broadcasting
- ATSC (Advanced Television Systems Committee): Digital TV Standards include digital high-definition television (HDTV), standard-definition television (SDTV), data broadcasting, multi-channel surround-sound audio and interactive television.

To connect the antenna terminal and Cable Box

AC 120 V
60 Hz

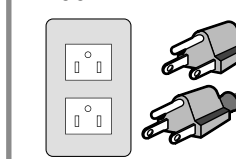

AC Cord
(Connect after all the other connections have been made.)

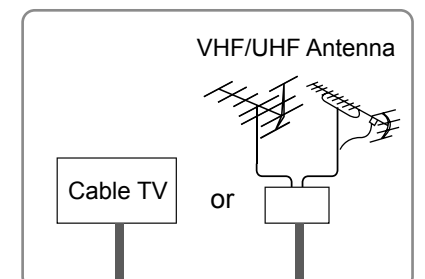
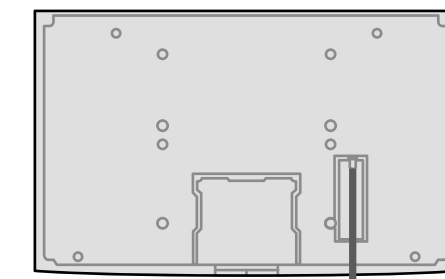

(If no Cable Box)
or

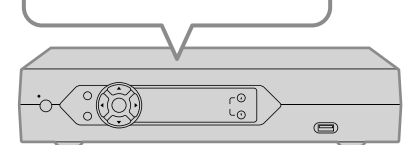
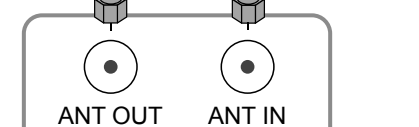
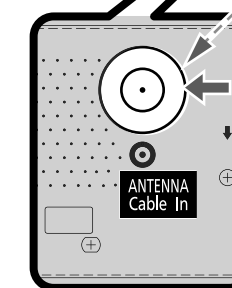

Cable Box

Cable Box/Cable

- You need to subscribe to a cable TV service to enjoy viewing their programming.
- If using a Cable Box set the TV channel to CH3 or CH4 for regular cable.
- You can enjoy high-definition programming by subscribing to a high-definition cable Service.
The connection for high-definition can be done with the use of HDMI or Component Video cable. (p. 18)
- To view high-definition programming select the correct video input. (p. 32)

Note

- Not all cables and external equipment shown in this book are supplied with the TV.
- For more details on the external equipment's connections, please refer to the operating manuals for the equipment.
- When disconnecting the power cord, be absolutely sure to disconnect the power cord plug from the wall outlet first.
- For additional assistance, visit us at: www.panasonic.com
www.panasonic.ca

Basic Connection (Continued)

Example 2 Connecting DVD recorder (VCR) (To record/playback)

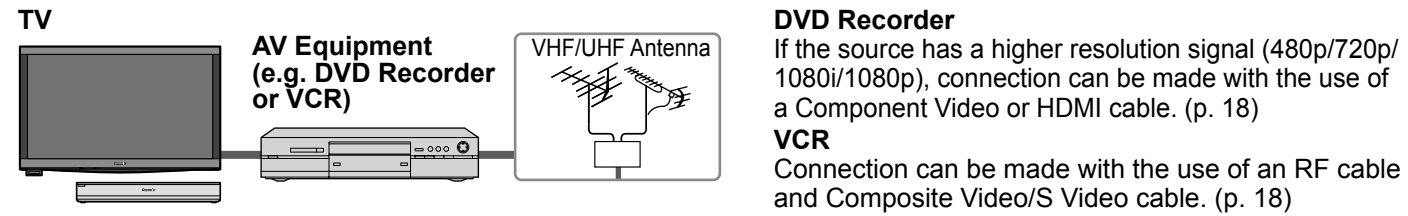

To connect the antenna terminal and DVD recorder or VCR

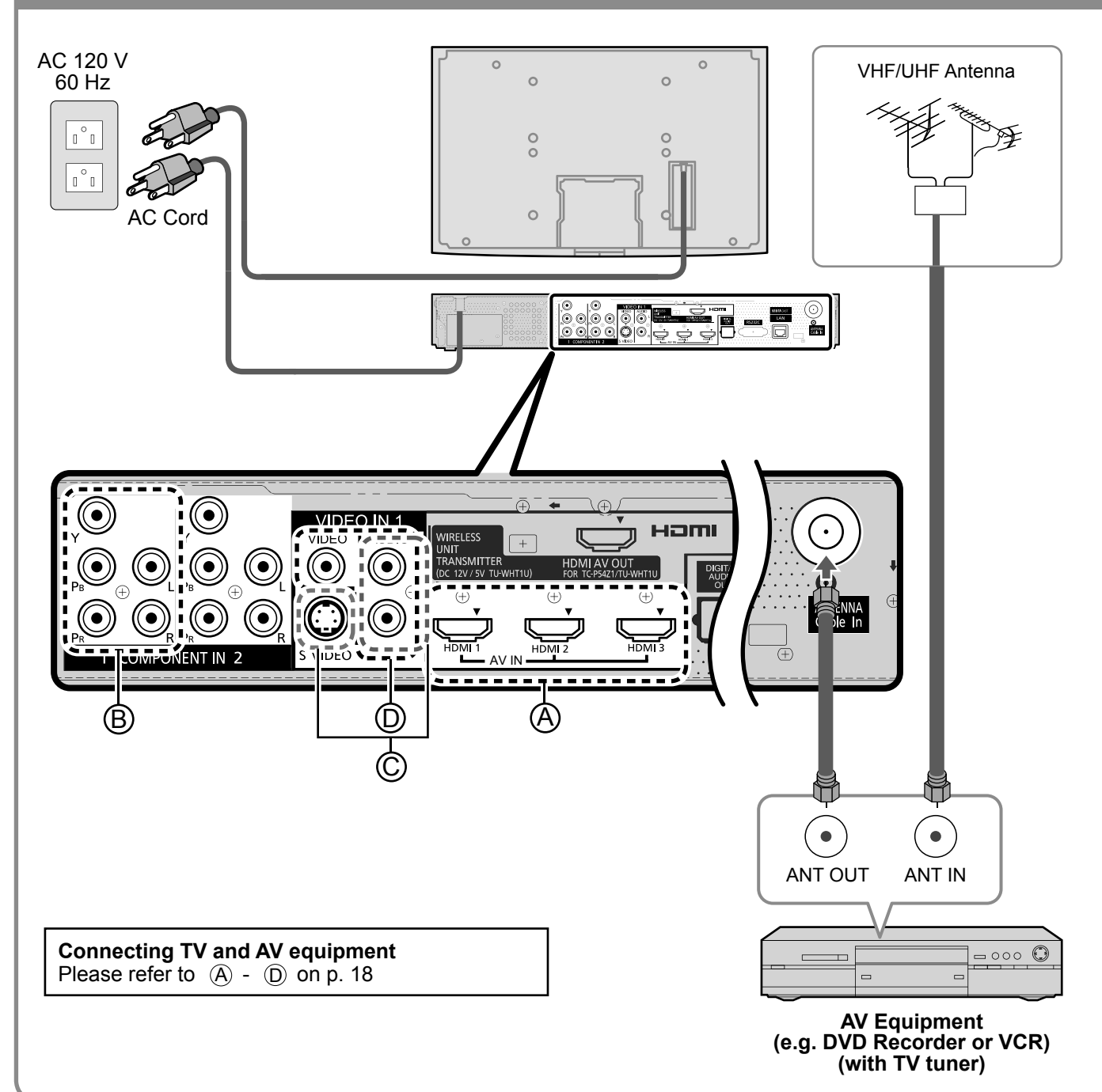

Example 3 Connecting DVD recorder (VCR) and satellite receiver

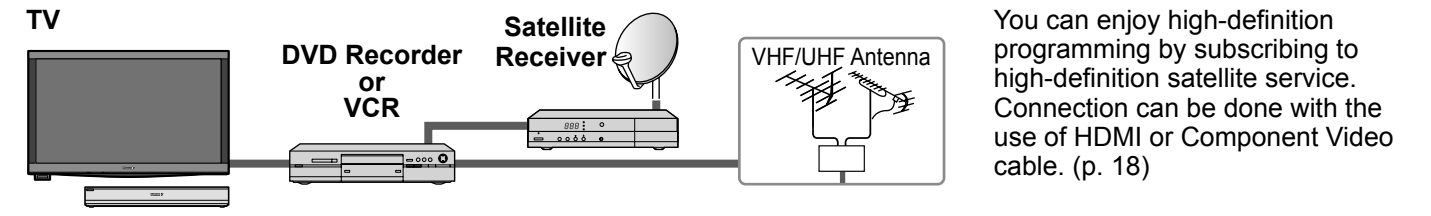

To connect the antenna terminal and Satellite Receiver and DVD recorder or VCR

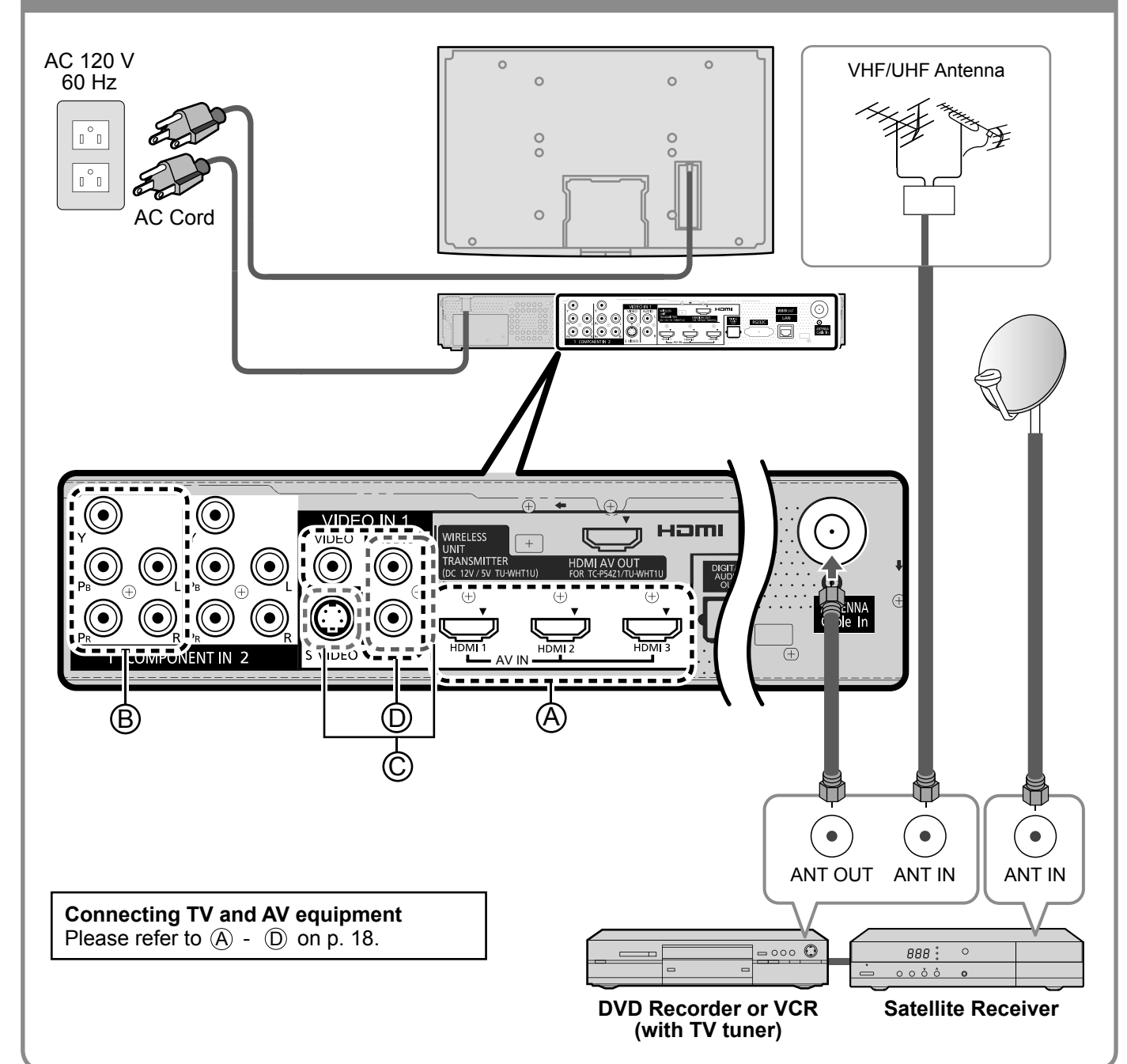

Note

- For details of external equipment connections, please refer to the operating manuals for the equipment.

Basic Connection (Continued)

AV cable connections

A To use HDMI terminals

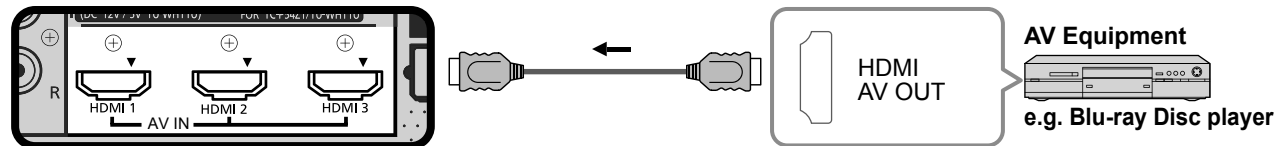

- Connecting to HDMI terminals will enable you to enjoy high-definition digital images and high-quality sound.
- The HDMI connection is required for a 1080p signal.
- For "VIERA Link™ connections", please refer to p. 45.

B To use COMPONENT terminals

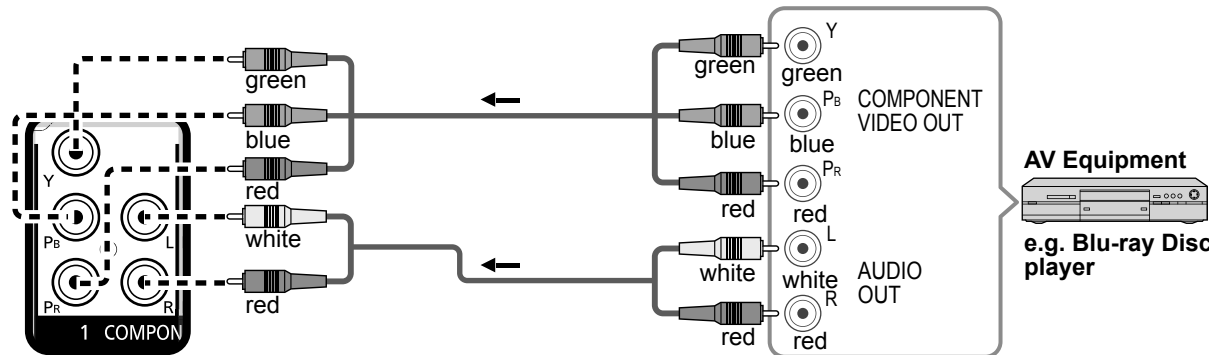

- Recorders may also be connected to COMPOSITE or S VIDEO terminals. (see below)

C To use S VIDEO terminals

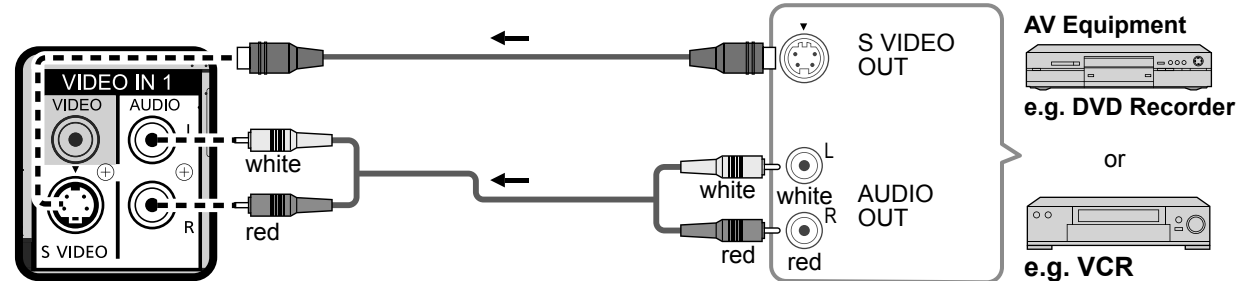

D To use COMPOSITE terminals

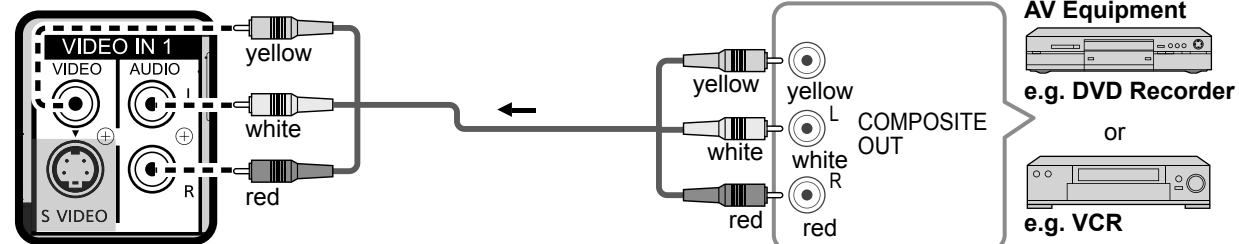

- The S Video input will override the composite video signal when S Video cable is connected. Connect either S Video or Video cable.
- Connecting to S VIDEO terminals will enable you to enjoy greater picture quality than using Composite terminals.

Note

- Some programs contain a copyright protection signal to prevent recording.
- When the copyright protection program is displayed, do not connect the other TV monitor through a VCR. Video signals fed through VCRs may be affected by copyright protection systems and the picture will be distorted on the other TV monitor.
- For more details on the external equipment's connections, please refer to the operating manuals for the equipment.

Identifying Controls

TV controls/indicators

Display Unit

Front of Display Unit

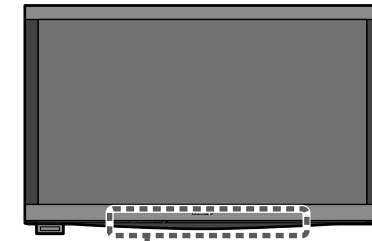

Back of Display Unit

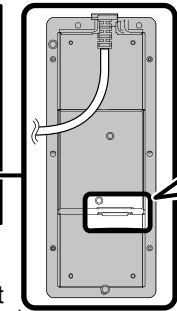
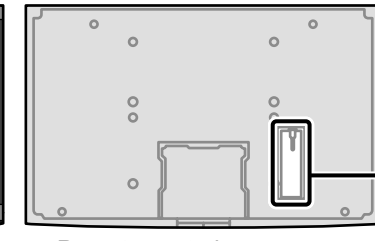

HDMI terminal (For Tuner Box or Wireless Unit connection)
DC terminal (For Wireless Unit connection)

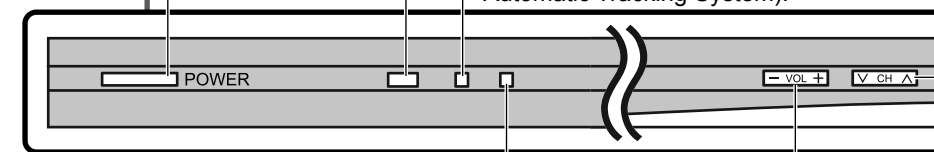

Tuner Box

Front of Tuner Box

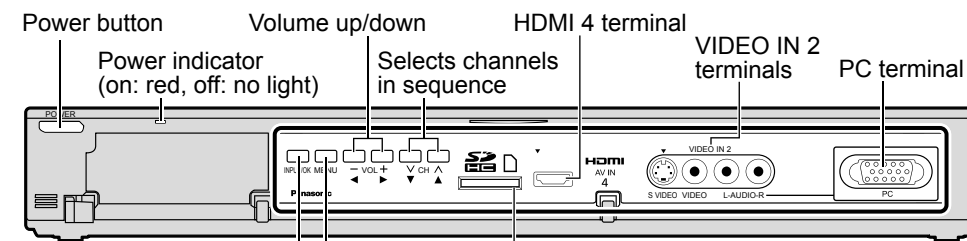

Back of Tuner Box



DC terminal (For Wireless Unit connection)

HDMI AV OUT terminal (For Display Unit or Wireless Unit connection)

Wireless Unit

Front of Wireless Unit (Transmitter)

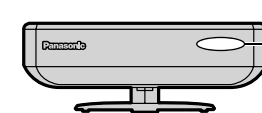

Off: Power off
Red: Power on and no communication
Green: Power on and communication state good
Orange: Power on and communication state not good
Red (blinking): Indicates malfunction

Back of Wireless Unit (Transmitter)

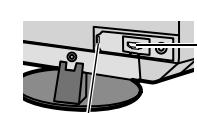

AV terminal (For Tuner Box connection)
DC terminal (For Tuner Box connection)

Front of Wireless Unit (Receiver)

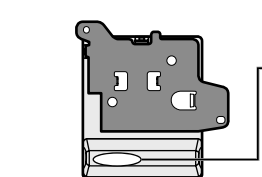

Off: Power off
Red: Power on and no communication
Green: Power on and communication state good
Red (blinking): Indicates malfunction

Back of Wireless Unit (Receiver)

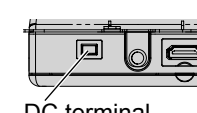

AV terminal (For Display Unit connection)
DC terminal (For Display Unit connection)

- When the red LED is blinking, turn the power of the Tuner Box and Display Unit off and then on again. If the problem is not resolved, consult your local Panasonic dealer.

High-Definition

Standard-Definition

Quick Start Guide

● Identifying Controls
● Basic Connection (AV cable connections)

Identifying Controls (Continued)

Remote control

This TV uses a RF remote control.
The remote control is operable when it is not facing the Display Unit or Tuner Box.
As the radio waves reflect on walls or other obstacles, the remote control is operable even there are obstacles between the remote control and the Tuner Box.

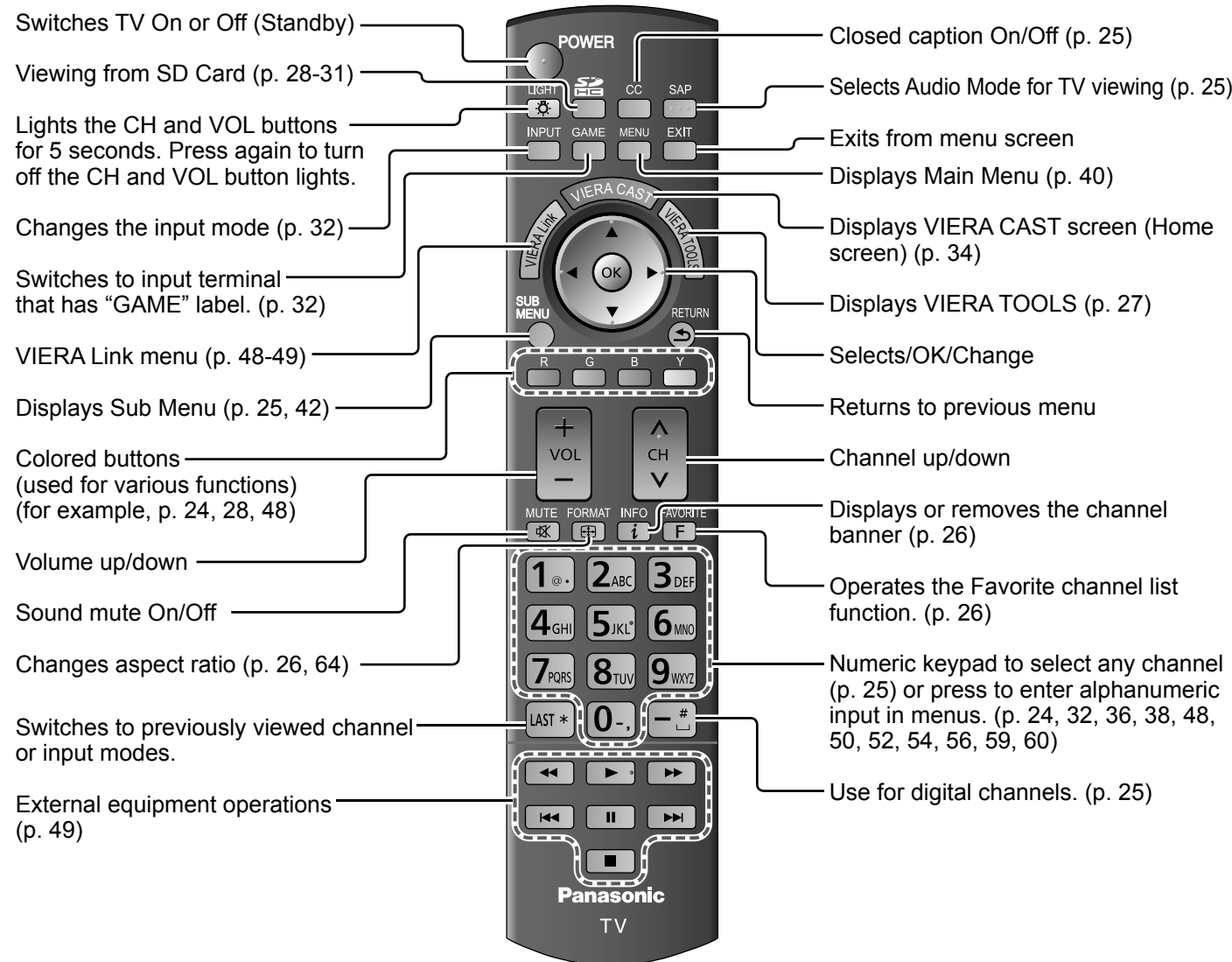

Transmission Range

Use the RF remote control within the range of 7 m from the TV tuner.
The range may be shortened if there are any obstacles or the surrounding environment or building structure affects the transmission.

Interference from Other Devices

If the TV tuner is too close to another device, failures such as malfunction or slow remote control response may occur due to the radio wave interference.

Keep the transmitter away from the following devices as much as possible:

- Wireless LAN, Microwaves, Telephones, Other electric devices

First Time Setup (Remote control registration)

Make sure to register your remote control with the following procedure when the TV is turned on for the first time.

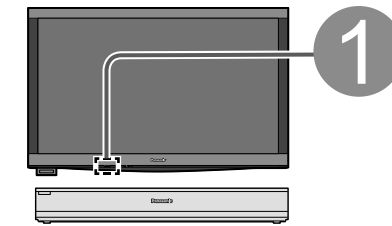

1 Turn the TV On with the POWER button (Display Unit)
(The Tuner Box power will be also turned on).

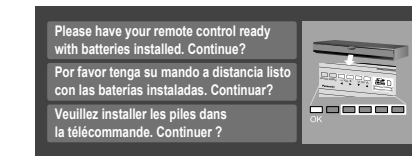
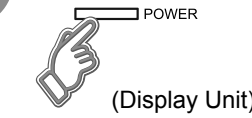

Confirmation screen will be displayed.

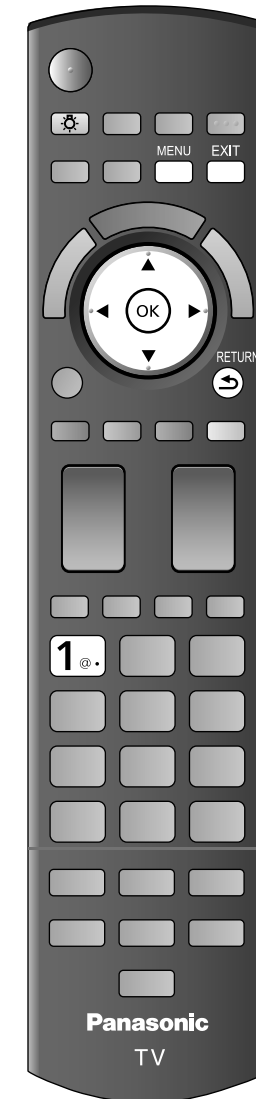

2 Press the 'OK' button and the '1' button simultaneously for at least 3 seconds.

- If there is no registered remote control, the "Remote control registration" screen is displayed every time the TV is turned on.

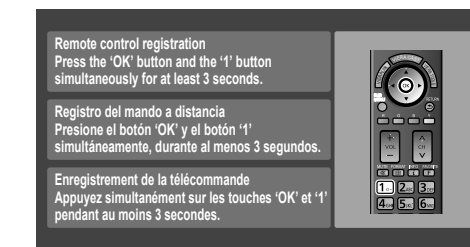

Error or Time out (30 sec)

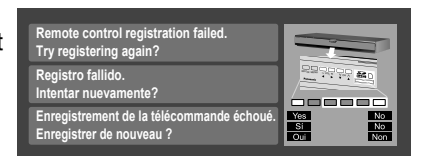

Select "Yes"

You can also go to step ③ selecting "No".
(Use control panel of Tuner Box, when Remote control is not available)

Succeed

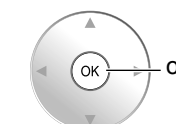
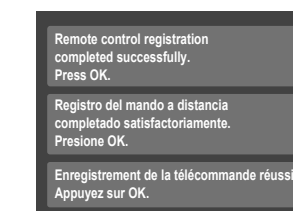

- Remote control registration → (p. 61)

First Time Setup (Continued)

“First time setup” is displayed only when the TV is turned on for the first time after the power cord is inserted into a wall outlet and when “Auto power on” (p. 42-43) is set to “No”.

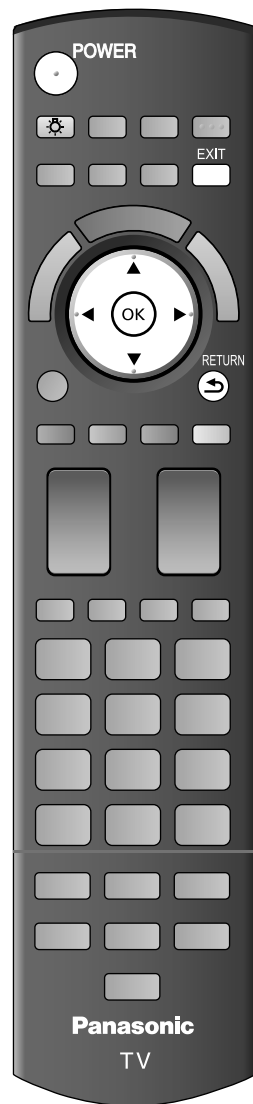

■ Press to exit from a menu screen
EXIT

■ Press to return to the previous screen
RETURN

3 Select your viewing environment

* This setting will be skipped next time if you select “Home Use”.

1 Select your language



2 Be sure to select “Home Use”

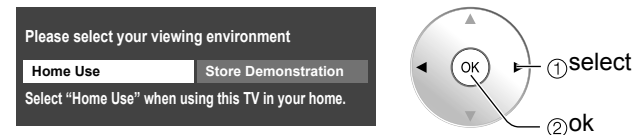

● Please confirm your selection (Home Use) before pressing OK button.

■ If you select “Store Demonstration” by mistake in 2, confirmation screen will be displayed.

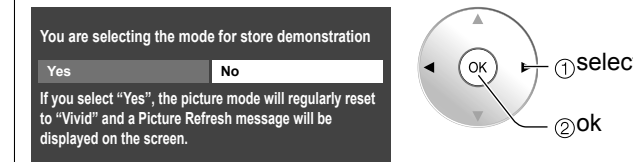

- Select “No” and return to previous screen 2.
- If you select “Yes”, Screen enters store demonstration mode.

To display the “Please select your viewing environment” screen again as shown above and select “Home Use”, do one of the following:

- Press and hold down the front POWER button.
- Unplug the TV and plug it again.

4 Auto channel setup

1 Select “ANT/Cable setup”

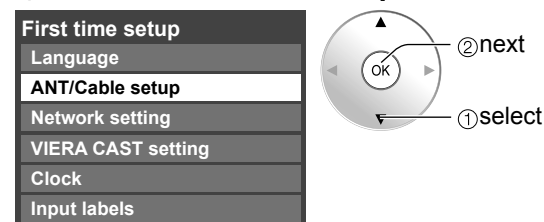

2 Select “ANT in”

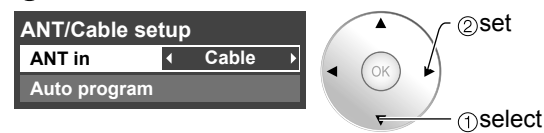

ANT in
Cable: Cable TV
Antenna: Antenna
Not used: Skip TV tuning
→ go to 5

Select “Not used” when no wire is connected to the “Antenna/Cable” terminal.

- Typical when Cable/Satellite box is connected to a TV input.
- Prevents accidental tuning to an unavailable signal.

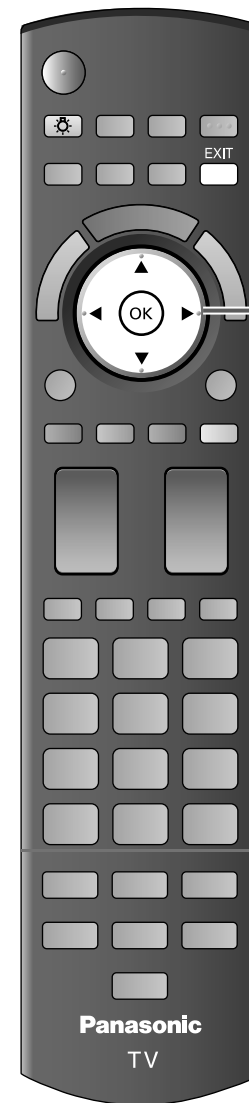

4 3 Select “Auto program”

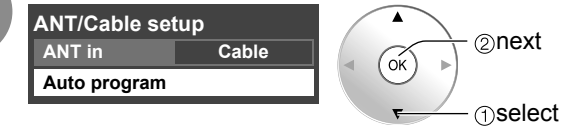

4 4 Select scanning mode (ALL channels/Analog only/Digital only)

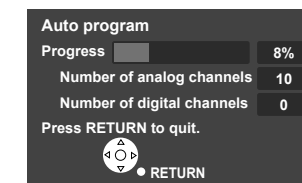

Start scanning the channels

- Available channels (analog/digital) are automatically set.

All channels: Scans digital and analog channels
Analog only: Scans Analog channels only
Digital only: Scans Digital channels only

5 5 Confirm registered channels

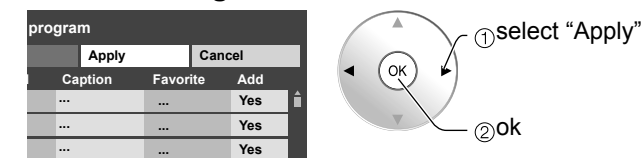

- If OK is not pressed after selecting “Apply”, the channels will not be saved. The channel will be saved when no operation is performed for 60 seconds and the “Manual program” menu will also exit automatically.
- If you perform scanning more than twice, previously saved channels are erased.

5 5 Network setting

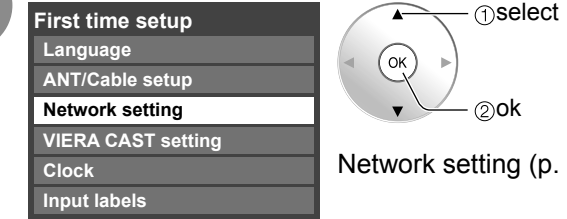

Network setting (p. 50-51)

6 6 VIERA CAST setting

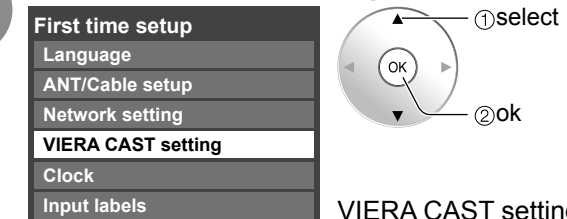

VIERA CAST setting (p. 52-53)

■ Press to exit from a menu screen
EXIT

Note

- To change setting (Language/ ANT/Cable setup/ Network setting/ VIERA CAST setting/ Clock/Input labels) later, go to Menu screen (p. 42)

First Time Setup (Continued)

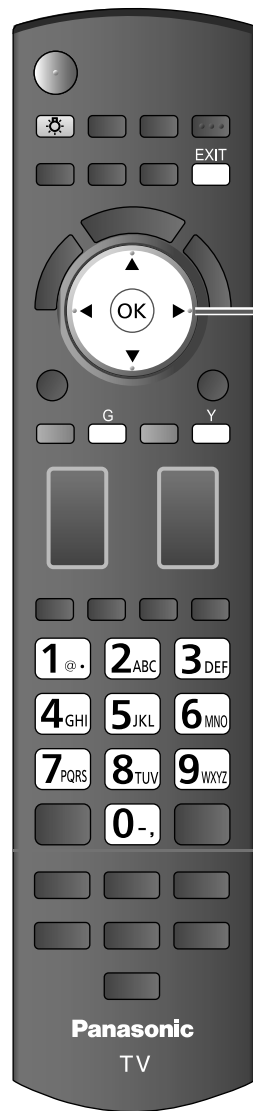

7 Adjust the clock

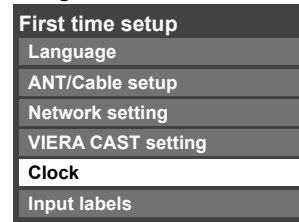

1 Manual setting

Clock	
Mode	Manual
Year	2009
Month	1
Day	7
Hour	10 AM
Minute	10
Time zone	NST
DST	Off

2 Auto setting

Clock	
2009/ 6/11 8:07AM	
Mode	Auto
Year	2009
⋮	
Timezone	Est
DST	On

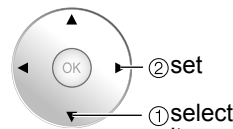
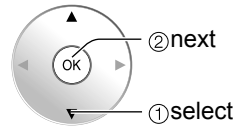

Mode
Manual: Adjust the clock manually (Year/Month/Day/Hour/Minute)
Auto: The clock is adjusted automatically via Internet service. Only available when the TV is on a network.
 → Set "Network setting" and "VIERA CAST setting" first. (Time zone/DST)

Year Select the year
Month Select the month
Day Select the day
Hour Adjust the hour
Minute Adjust the minute

Time zone
 Select your time zone. (EST/CST/MST/PST/AKST/HST/NST/AST)

DST Set DST (Daylight Saving Time) setting. (On/Off)
On: Advances the clock one hour from the time is set according to the time zone.

8 Set the Input labels

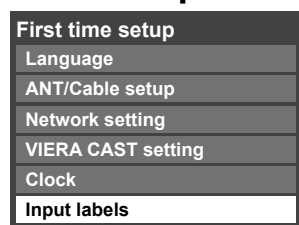

Input labels	
Component 1	
Component 2	
HDMI 1	
HDMI 2	
HDMI 3	
HDMI 4	GAME
Video 1	
Video 2	GAME
PC	

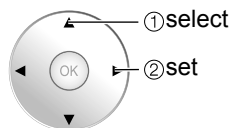
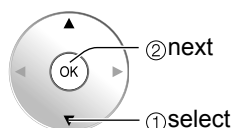

Switches Input mode alphabet to numeric

Label: [BLANK] SKIP/CR/DVD/CABLE/SATELLITE/DVR/GAME/AUX/RECEIVER/COMPUTER/Blu-ray/CAMERA/DVD REC/HOME THTR/MONITOR/MEDIA CTR/MEDIA EXT/OTHER

■ Press to exit from a menu screen



Note

- About broadcasting systems
- Analog (NTSC):** Conventional broadcasting
- Digital (ATSC):** New programming that allows you to view more channels featuring high-quality video and sound

Watching TV

Connect the TV to a cable box/cable, set-top-box, satellite box or antenna cable (p. 15-18)

To watch TV and other functions

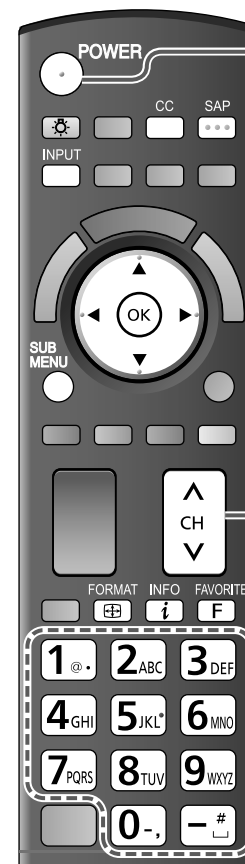

1 Turn power on

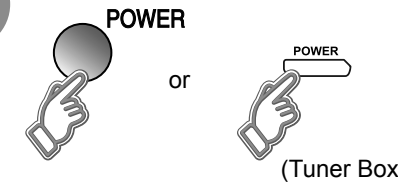

Note
 ● If the mode is not TV, press **INPUT** and select TV. (p. 32)

2 Select a channel number

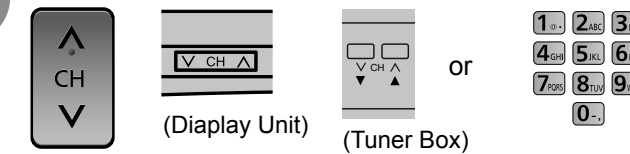

■ To directly input the digital channel number

When tuning to a digital channel, press the button to enter the minor number in a compound channel number.

example: CH15-1: 1 5 -# 1

Note

- Reselect "Cable" or "Antenna" in "ANT in" of "ANT/Cable setup" to switch the signal reception between cable TV and antenna. (p. 22, 57)
- The channel number and volume level remain the same even after the TV is turned off.

Listen with SAP (Secondary Audio Program)



■ Select Audio Mode for watching TV

- Digital mode**
 Press SAP to select the next audio track (if available) when receiving a digital channel.
 Audio track 1 of 2 (English)
- Analog mode**
 Press SAP to select the desired audio mode.
 • Each press of SAP will change the audio mode. (Stereo/SAP/Mono)

Closed caption



■ Switches Closed caption mode On or Off

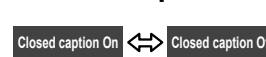

Display the SUB MENU



■ Press SUB MENU to show sub menu screen. (p. 42)

This menu consists of shortcuts to convenient functions.

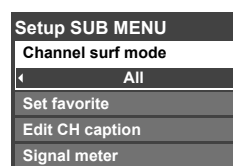

Watching TV (Continued)

■ **Other Useful Functions** (Operate after ②)

Information Recall	<p>■ Displays or removes the channel banner.</p>
Change aspect ratio	<p>■ Press FORMAT to cycle through the aspect modes. (p. 64)</p> <ul style="list-style-type: none"> • 480i, 480p: FULL/JUST/4:3/ZOOM • 1080p, 1080i, 720p: FULL/H-FILL/JUST/4:3/ZOOM
Call up a favorite channel	<p>■ FAVORITE</p> <p>Channel numbers registered in Favorite are displayed on the favorite tune screen. Select the desired broadcast station with the cursor or use number buttons. (see below)</p>

Favorite Feature

■ Set Favorite Feature

1 Display the SUB MENU.



2 Select "Set favorite"

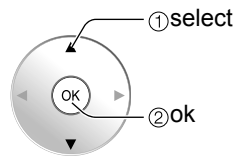
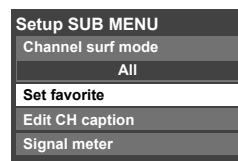

3 Set the displayed channel

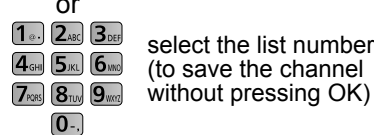
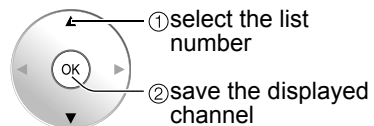
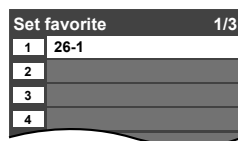

Delete a favorite channel

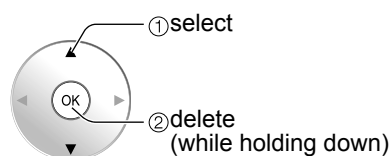
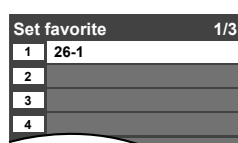

■ Use Favorite Feature

1 Display "Favorite channels"



2 Select the channel

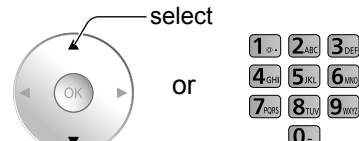
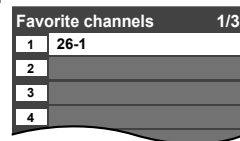

3 Set Favorite channel

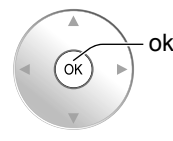
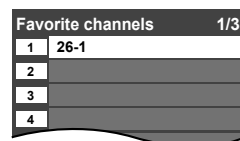

■ To change the page



Press repeatedly to change between pages (1/3, 2/3, 3/3 or exit)



Changes the page forward/backward

Using VIERA TOOLS

VIERA TOOLS is the easy way to access high use menu items. They are displayed as shortcut icons on the TV screen.

Unlike a conventional menu, you can enjoy using, playing or setting a function quickly.

1 **Display VIERA TOOLS**

2 **Select the item**

	Displayed "THX setting" menu. (P. 66) Select Picture mode setting. (THX/Standard (Vivid/Stadio ref/Game/Custom))
	Start "VIERA CAST". (p. 34-35)
	Displayed "VIERA Link control" menu. Select the equipment you want to access. ● VIERA Link control only with the TV's remote control (p. 48-49)
	Start Network Camera viewing (p. 36-37)
	Displayed "SD card" menu. Select SD card function. (Slideshow/Thumbnail/Movie) ● Viewing from an SD card (p. 28-31)
	Displayed "ECO/energy saving" menu. (p. 42)

■ **Press to exit from a menu screen**

EXIT

■ **Press to return to the previous screen**

RETURN

Viewing from an SD Card

You can view movies and photos taken with a digital camera or digital video camera and saved on an SD card. (Media other than SD Cards may not be reproduced properly.)

Movie player

1 Insert the SD card

* This setting will be skipped next time unless you select "Set later".
Set "SD card setting" and select "Play SD card now"

- "SD card setting" will be displayed automatically each time an SD card is inserted for the first time.

SD card setting

Play SD card automatically
Set later
Play SD card now

① select (OK) ② change (Left/Right) ③ set (OK)

Slideshow: A Slideshow will start automatically next time.
Thumbnail: The Photo viewer menu will be displayed automatically next time.
Movie: The video data plays automatically from next time.
Set later: "SD card setting" menu will be displayed repeatedly.
Off: The data can be played manually.

Manual operation ("Play SD card automatically" is "Off")

① Display "SD card"

MENU → SD card

② Select the item

SD card
Photo viewer
Movie player

① select (OK) ② ok (OK)

Photo viewer → Go to p. 30

● Using VIERA TOOLS (p. 27)

2 Select the movie to be listed

Recording format (MPEG2/AVCHD)

No.	Date and time	Duration
1	12/20/2008 10:25	00h16m35s
2	01/17/2009 14:25	01h45m35s
3	03/07/2009 07:25	00h05m35s
4	04/24/2009 09:25	01h10m35s
5	06/10/2009 11:34	00h05m27s
6	08/19/2009 10:25	00h35m35s
7	10/02/2009 12:25	00h12m35s
8	10/13/2009 14:25	00h53m35s
9	12/01/2009 16:25	01h24m35s

① select (OK) ② ok (OK)

Date and time: Date and time of recording are displayed.
Duration: Recording time is displayed.

3 View

Navigation area

Pause	Play
Stop	RETURN
R Skip	G Skip
B Y	

● To display Navigation area → R G B Y / (OK)

● To hide Navigation area → RETURN

● To previous movie → R

● To next movie → G

Press to exit from a menu screen
EXIT

Press to return to the previous screen
RETURN

Movie Banner

Date and time 06/10/2009 11:34 AVCHD PLAY
 Duration 00h05m27s 00:00.14

Elapsed time of current movie

● To display/hide banner → INFO

SD Card

- Insert the card
- Remove the card

Blue LED Label surface

Push until a click is heard

Press in lightly on SD Card, then release.

- Compliant card type (maximum capacity): SDHC Card (16 GB), SD Card (2 GB), miniSD Card (1 GB) (requiring miniSD Card adapter)
- For cautions and details on SD Cards (p. 65)
- Blue LED lights while SD Card is inserted if set "SD card LED" to "On" in Setup Menu (p. 42)

Movie settings

In ② or ③

① Display "Movie settings"

MENU → Movie settings

② Select the item

Movie settings
Picture
Audio
VIERA Link
Repeat

① select (OK) ② ok (OK)

③ Set

Adjust the picture and Audio

Picture	1/3
Reset to defaults	
Picture mode	Vivid
Contrast	0
Brightness	0
Color	0
Tint	0
Sharpness	0

① Select (OK) ② Adjust (Left/Right)

example: Picture menu
Picture menu/Audio menu (p. 40)

Use VIERA Link function

VIERA Link
Record now
Stop recording
VIERA Link control
Recorder
Speaker output
TV

① Select (OK) ② change (Left/Right)

VIERA Link (p. 40, 48)

Set up Repeat playback

Movie settings
Picture
Audio
VIERA Link
Repeat

① Select (OK) ② change (Left/Right)

Repeat Turn the Movie play Repeat function On or Off.

Change Audio current status

In ②

① Display "current audio status"

SAP

② Each press of SAP will change the audio mode. (If the movie has multiple audio signals.)

(Current audio status)

● It may take several seconds to change the sound.

This product is licensed under the AVC patent portfolio license for the personal and non-commercial use of a consumer to (i) encode video in compliance with the AVC Standard ("AVC Video") and/or (ii) decode AVC Video that was encoded by a consumer engaged in a personal and non-commercial activity and/or was obtained from a video provider licensed to provide AVC Video. No license is granted or shall be implied for any other use. Additional information may be obtained from MPEG LA, LLC. See <http://www.mpegla.com>.

Viewing from an SD Card

(Continued)

Photo viewer



1 Follow direction 1 in Movie player (P. 28)

2 Select the data to be viewed

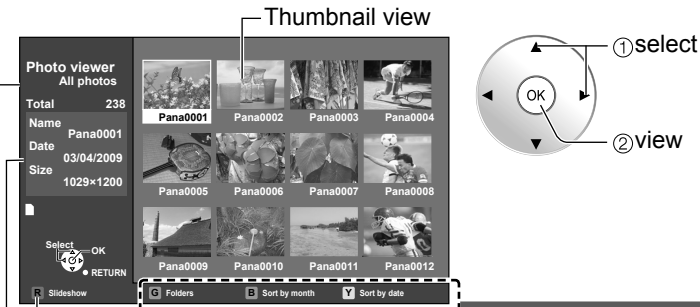

To Slideshow
Selected picture information is displayed.
Total number of images.

Note

- Depending on the JPEG format, "Information" contents may not be displayed correctly. Refer to p. 65 (Data format for SD card browsing) for details.

3 View

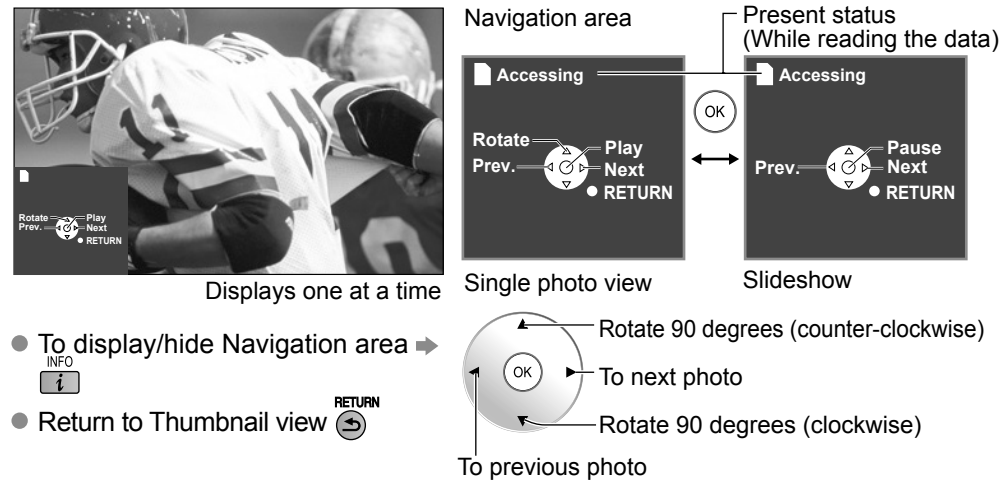

- To display/hide Navigation area →
- Return to Thumbnail view →

Press to exit from a menu screen
EXIT

Press to return to the previous screen
RETURN

Sort

To sort by Folder, month or date

In 2

1 Select sort type

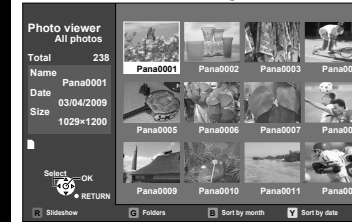

- Folders (ascending order of numeric/alphabet)
- Sort by month (descending order of the month)
- Sort by date (descending order of the date)

2 Select the directory.

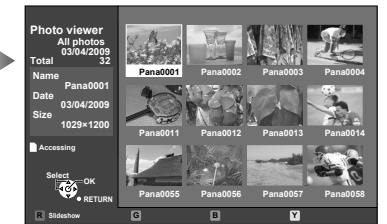
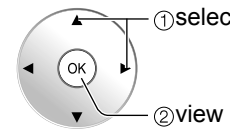
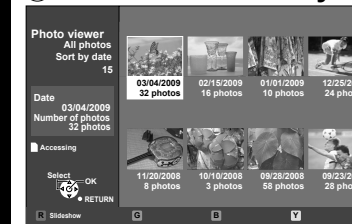

RETURN
Return to previous screen

Photo settings

In 2 or 3

1 Display "Photo settings"



2 Select the item

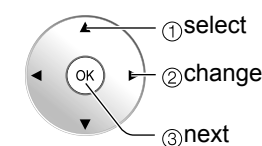
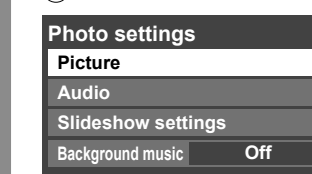

Adjust the picture

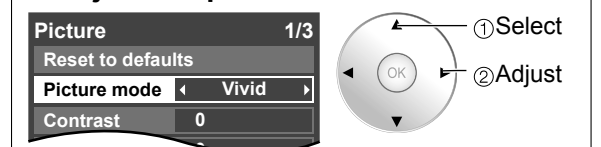

example :Picture menu
Picture menu/Audio menu (p. 40)

Set the Background music



Select the Background music from 3 types.
Each Background music plays for 90 seconds.
(Off/Music 1/Music 2/Music 3)

Slideshow settings

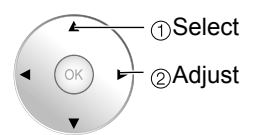
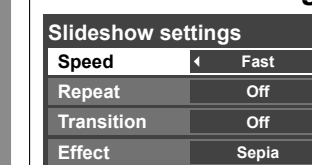

Note

- To stop in mid-cycle → Press RETURN

Speed	You can set how many seconds each image is displayed in Slideshow mode. (Very fast/Fast/Medium/Slow/Very slow)
Repeat	Turn the slideshow Repeat function on or off (On/Off).
Transition	Select transition effect (Off/Fade in/Wipe ↓/Wipe ↑/Wipe →/Wipe ←/Slide in ↓/Slide in ↑/Slide in →/Slide in ←/Zoom in/Comb ↑/Comb →/Checker wipe/Random)
Effect	Select conversion effect (Off/Sepia/Gray scale)

VIERA IMAGE VIEWER

The VIERA Image Viewer is a function that lets you easily view still and motion images on a VIERA television by simply inserting an SD card into the VIERA SD card slot.

Watching Videos and DVDs

If you have applicable equipment connected to the TV, you can watch videos and DVDs on the TV's screen.

Input Select

You can select the external equipment to access.

1 With the connected equipment turned On **Display the Input select menu**



2 **Select the input mode**

Input select		
1	TV	
2	Component 1	AUX
3	Component 2	
4	HDMI 1	GAME
5	HDMI 2	
6	HDMI 3	
7	HDMI 4	GAME
8	Video 1	
9	Video 2	GAME
0	PC	

Press corresponding NUMBER button on the remote control to select the input of your choice.

Select the input of your choice, then press OK.

- During the selection, if no action is taken for several seconds, the "Input select" menu disappears.
- The terminal and label of the connected equipment are displayed. To label each of the inputs, please refer to p. 59.

Note

- The input label will be displayed on "Input select" screen if Input label is set on p. 59.
- For side input terminals (HDMI 4/Video 2), "GAME" input label is set as default. (Picture mode is set to "Game", refer to p. 66.)
- For more details for picture mode setting, refer to p. 66. For Input label, refer to p. 59.

Press Game to switch to the game screen
Switches to Input terminal that has "GAME" label.

- Cycle through the input terminals if there are multiple Input terminals that have "GAME" label. (p. 59)
- If there is no Input terminal with "GAME" label, you cannot switch the input terminal to any other input terminal than the one currently selected.

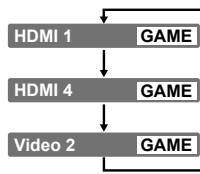

To return to TV
INPUT → 1

3 Operate the connected equipment using the remote control supplied with the equipment

Note

- For details, see the manual of the connected equipment.

VIERA Link™ Setting

If you connect equipment that has the "HDAVI Control" function to a TV using an HDMI cable, you will find it easier to use. Please refer to p. 44-49. Before using these functions, you need to set "VIERA Link" setting to "On" as shown below.

1 **Display menu**

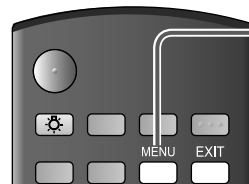

2 **Select "Setup"**

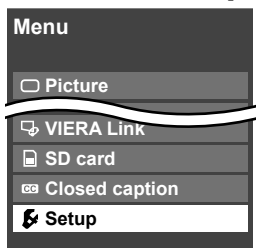

3 **Select "VIERA Link settings"**

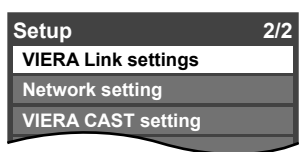

4 **Select "VIERA Link"**

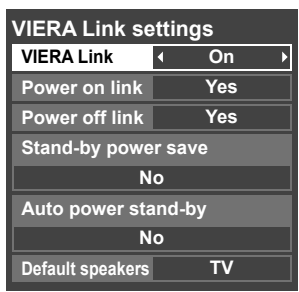

5 **Select "On"** (default is On)

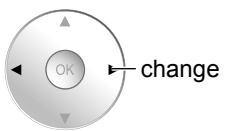

Note

- If no HDMI equipment is connected or standard HDMI equipment (non-"VIERA Link") is used, set it to "Off".
- For more details on the external equipment's connections, please refer to the operating manuals for the equipment.

Press to exit from a menu screen
EXIT

Press to return to the previous screen
RETURN

Now you can set each "VIERA Link" function according to your preference (p. 46-49).

VIERA CAST™

Operate VIERA CAST

You can access information services (TV content) from the Home screen via the Internet.

- You need broadband environment to use this service.



Preparations

- Internet connections (p. 35)
- Network setting (p. 50)
- VIERA CAST setting (p. 52)

1 Display the Home screen



2 Select the item and press OK

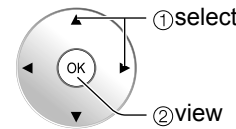
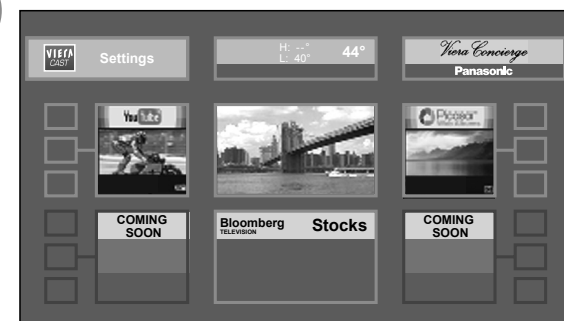

■ Press to exit from a menu screen



■ Press to return to the Home screen



This screen is an example. It varies according to the usage conditions.
* Depending on the usage conditions, it may take a while to read all the data.

Other settings

■ To adjust picture and audio

1 Display "Menu"

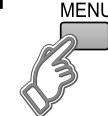

2 Select "picture" or "Audio"

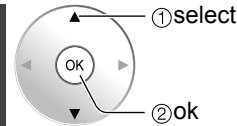
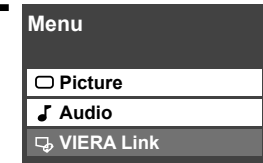

3 Select the item and adjust

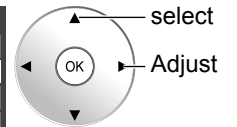
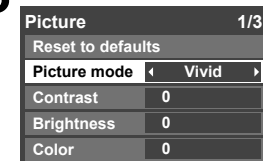

example: Picture menu
Picture menu/Audio menu (p. 40)

■ To use VIERA Link function

1 Display "Menu"

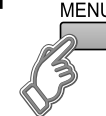

2 Select "VIERA Link"

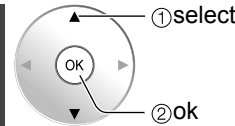
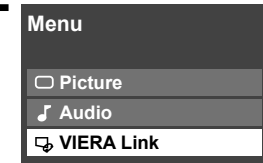

3 Select the item and set

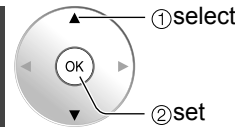
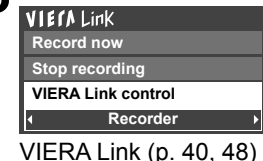

VIERA Link (p. 40, 48)

Internet connections

1 Contact your Broadband service provider

NOTICE: If you don't have Internet service by your local provider, please order a high-speed Internet service at no less than the following connection speed. If you already have such service, make sure that the connection speed exceeds the following.

- Required speed (effective): at least 1.5 Mbps for SD and 6Mbps for HD picture quality, respectively.
- Dial-up Internet service cannot be used for VIERA CAST.

2 Select wired or wireless connection

If the Cable/DSL modem is close to the TV and you have only one TV set, you may choose a wired connection. If the Cable/DSL modem is far from the TV and/or you have more TVs in the house, you may want to use a wireless network.

3 Connecting to the Internet

A Basic connection

If you are not using the network for connecting anything else but the TV, you could just connect the TV directly to the Cable/DSL Ethernet connection (see schematic below).

B Advanced wired connection

If you are using the network for connecting various PCs/Laptops and want to connect the TV, you should use a router to connect the TV to the Internet (see schematic below).

C Advanced wireless connection

If you are using the network for connecting various PCs/Laptops and want to connect the TV, you could also use a wireless router to connect the TV to the Internet (see schematic below).

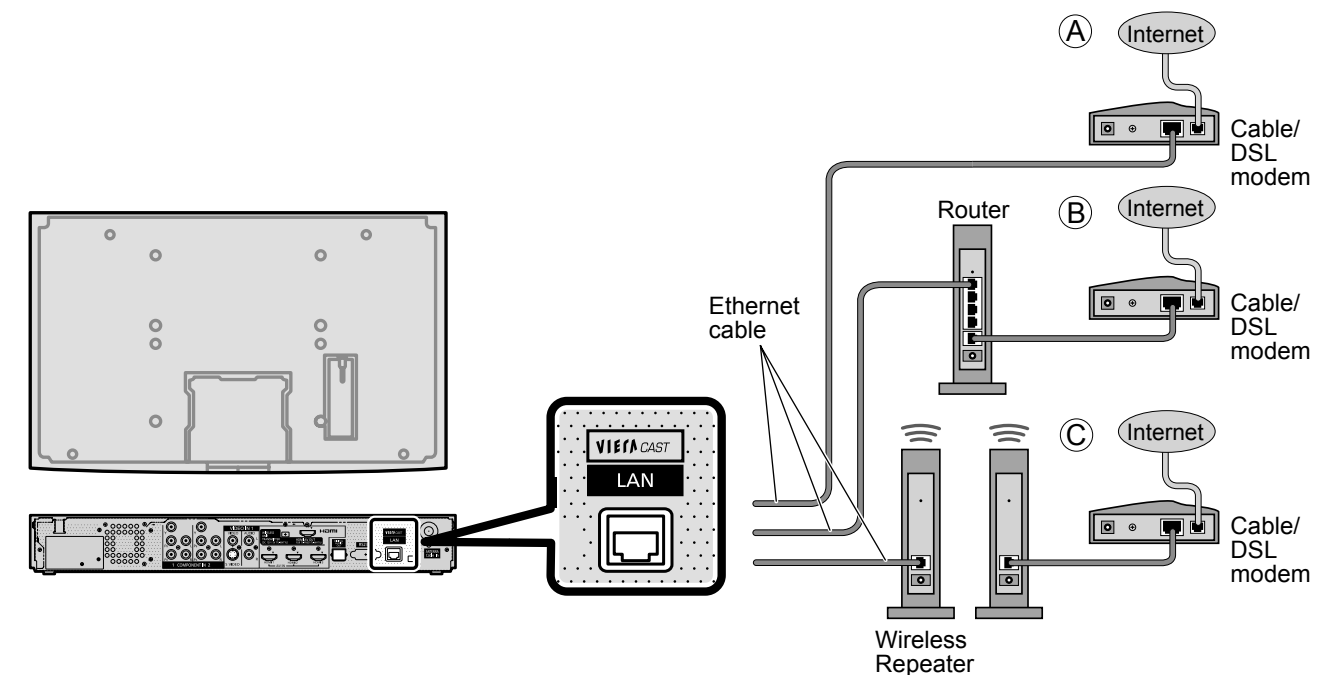

Network Camera

You can operate the Network camera from TV's remote and also check the images from Network camera on your TV

Basic operation for Network camera

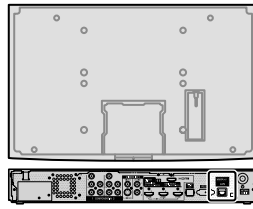

Preparations

- Internet connections (p. 35)
- Example of Network Camera connection (p. 37)
- Network setting (p. 50)
 - Before connecting a Network camera to the TV, please complete the "IP setting" and run a "Connection test" (p. 50)

Note

- This feature is only available with Panasonic-made network cameras released after summer 2009. (Preliminary model numbers: BL-C210A and BL-C230A) A number of VIERA-compatible network cameras can be founded at the following sites:
<http://www.panasonic.com/>
<http://panasonic.net/pcc/products/netwkcaml/>

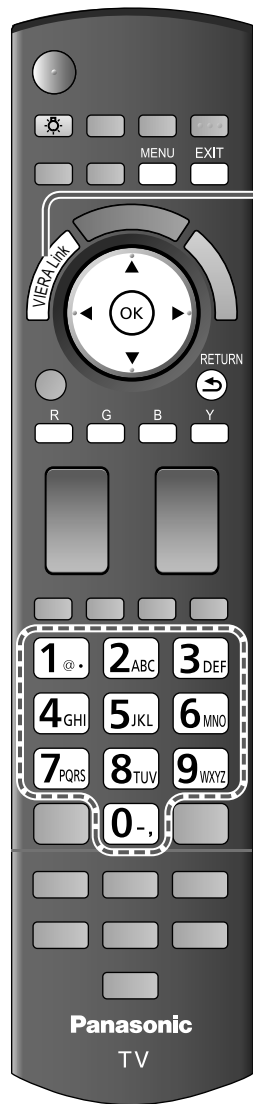

1 Start up Network camera

- With all connected equipment turned on
- If there is no registered camera displayed, please set it in "Network Camera" settings. (p. 37)

Select "Network Camera" in "VIERA Link"

● Using VIERA TOOLS (p. 27)

① select
② ok

- There is also an option to start with sensor detection.

2 View

Multi screen (Still image) Without Default camera (Default camera setting (p. 37))

4 split screen → R → 9 split screen

① select
② ok → Y → RETURN

Single screen With Default camera (Default camera setting (p. 37))

- For more details on setting and operation of Network camera, please also read the operating manuals for the Network camera.

■ Press to exit from a menu screen



■ Press to return to the previous screen



Example of Network Camera connection

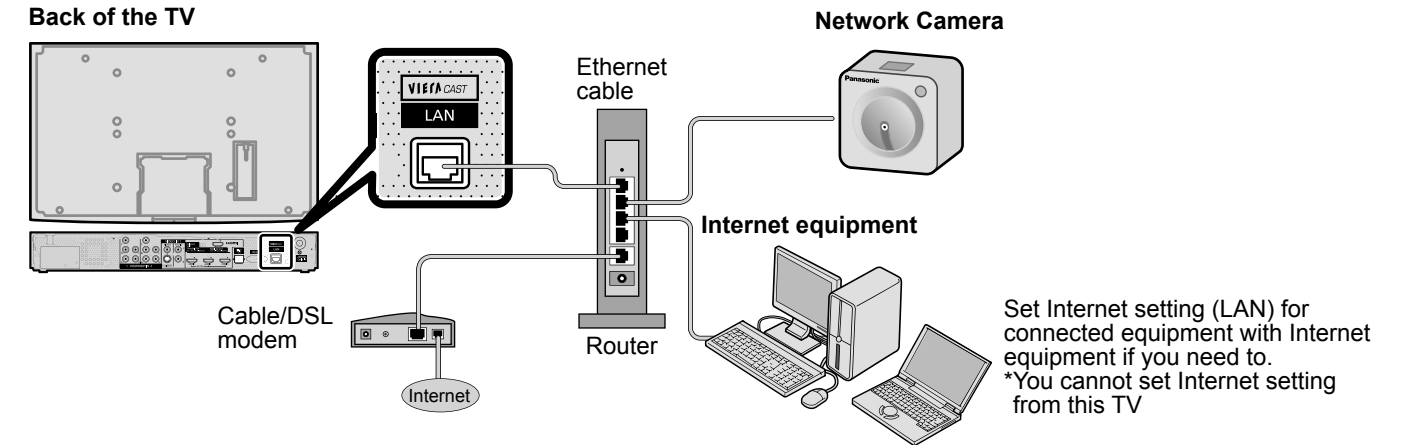

Network Camera setting

1 Display Menu



2 Select "Setup"

① select
② ok

3 Select "Network cameras list"

① select
② ok

If there is no registered camera

4 Select "Yes" to start search

① select
② ok

5 Set Network Camera setting

select

Network Camera setting operation

Camera name	Model	Status	Default
Camera 1	BL-C210A	Connected	
...	
...	
...	
...	
...	
...	
...	

Select: OK, RETURN, Find cameras, Disconnect, Delete, Default camera

R	"Please refer to camera's settings and enable its link mode. Start searching for network camera?" ➔ "Yes" to start camera search. ● Before you start to search for a camera, switch the camera to registration mode. (For this operation, please refer to the operating manual for the Network camera.) ● Search condition also depends on "Network setting" (p. 50)
G	"Remove camera information?" ➔ "Yes" to delete camera information.
B	"Disconnect to camera?" ➔ "Yes" to delete camera connection. "Disconnected" will be displayed in "Status"
Y	"Set this camera as default camera?" ➔ "Yes" to set to default use. Displayed "(Default)" next to camera name.
OK	(Available only when reconnecting) "Connect to Camera?" ➔ "Yes": "Connect" will be displayed in "Status" (Attach up to 8 Network cameras simultaneously)

Displaying PC Screen on TV

The screen of the PC connected to the unit can be displayed on the TV.
You can also listen to PC sound with the audio cable connected. To connect PC (p. 62)

1 Display the Input select menu

INPUT →

Input select	
1	TV
2	Component 1 AUX
3	Component 2
4	HDMI 1
5	HDMI 2
6	HDMI 3
7	HDMI 4 GAME
8	Video 1
9	Video 2 GAME
0	PC

2 Select "PC"

0- →

PC

Displays PC screen

● Corresponding signals (p. 67)

■ To return to TV INPUT → 1@ /

↑ CH
↓

Panasonic TV

■ **PC menu setting** (change as desired)
● Making settings → "How to Use Menu Functions" ① to ④ (p. 40)

Menu	Item	Adjustments/Configurations (options)
Picture	Reset to defaults	Resets PC adjust
	Sync	<ul style="list-style-type: none"> ● H & V: The H and V sync signals are input from the HD/VD connector. (p. 68) ● On green: Uses a synchronized signal on the Video G signal, which is input from the G connector. (p. 68)
	Dot clock	Alleviates the problem if a picture appears to be vertically-striped, flickers partially or is blurred.
	H-position	Adjusts the horizontal position.
	V-position	Adjusts the vertical position.
	Clock phase	Alleviates the problem if the whole picture appears to flicker or is blurred. First adjust the Dot Clock to get the best possible picture, then adjust the Clock Phase so that a clear picture appears. Note It may not be possible to display a clear picture due to poor input signals.
	Input resolution	Switches to wide display. <ul style="list-style-type: none"> ● Input signal switched from 640×480 to 852×480 ● Input signal switched from 1024×768 to 1280×768 or 1366×768
	H-frequency V-frequency	Displays the H (Horizontal)/V (Vertical) frequencies. <ul style="list-style-type: none"> ● Display range Horizontal: 15 - 110 kHz Vertical: 48 - 120 Hz

● Audio menu (p. 40)

How to Use Menu Functions

Various menus allow you to make settings for the picture, sound, and other functions so that you can enjoy watching TV best suited for you.

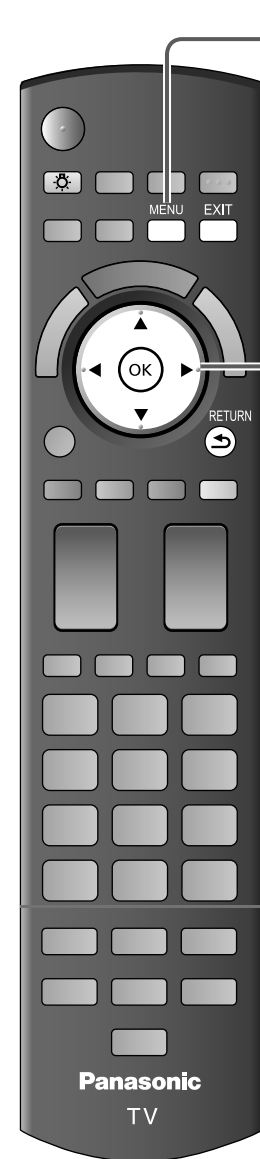

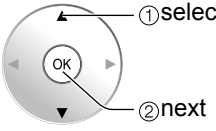
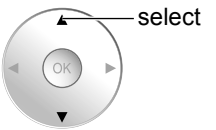
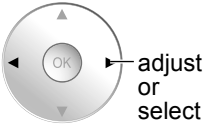
- 1 Display menu**

 - Displays the functions that can be set (varies depending on the input signal)
- 2 Select the menu**

 - select
 - next
- 3 Select the item**

 - select
- 4 Adjust or select**

 - adjust or select

■ Press to exit from a menu screen
EXIT

■ Press to return to the previous screen
RETURN

Menu list

Menu	Item	
Picture	Reset to defaults	
	Picture mode	
	Contrast, Brightness, Color, Tint, Sharpness	
	Color temp.	
	Color mgmt.	
	x.v.Color	
	C.A.T.S.	
	Video NR	
	Pro setting	
	Zoom adjustments	
	PC adjustments	
	Advanced picture	3D Y/C filter
		Color matrix
		Block NR
Mosquito NR		
Black level		
3:2 pulldown		
24p Direct in		
HD size		
Audio	H size	
	Reset to defaults	
	Bass	
	Treble	
	Balance	
	Advanced audio	A.I. sound
		BBE ViVA
		BBE
		Surround
		Volume leveler
TV speakers		
HDMI 1 in, HDMI 2 in, HDMI 3 in, HDMI 4 in		
Timer	Sleep, Timer 1-5	
Lock		
VIERA Link	Record now Stop recording VIERA Link control Speaker output	
SD card	SD card	
Closed caption	Closed caption	

Adjustments/Configurations (alternatives)	
Resets all picture adjustments to factory default settings except for "Advanced picture".	Reset to defaults
Basic picture mode (Vivid/Standard/Studio ref/THX/Game/Custom) (p. 66)	Picture mode Vivid
Adjusts color, brightness, etc. for each picture mode to suit your taste	Contrast +20 Tint 0
• Display range	Brightness 0 Sharpness 0
• Contrast/Brightness/Color/Sharpness: 0 - 100	Color 0
• Tint: -50 - +50	
Selects a choice of Cool(blue), Normal, or Warm(red) color. (Cool 2/Cool 1/Normal/Warm 1/Warm 2)	Color temp. Normal
On: Enhances green and blue color reproduction, especially outdoor scenes. (On/Off)	Color mgmt. On
Auto: Provide the appropriate picture when images corresponding to "x.v.Color" are input via the HDMI input of this TV. (Off/Auto)	x.v.Color Auto
Adjusts the brightness and gradation according to the ambient lighting condition. (Off/On)	C.A.T.S. Off
Reduces noise, commonly called snow. Leave it off when receiving a strong signal. (Off/Weak/Medium/Strong)	Video NR Off
Adjust the "Picture mode" setting in more detail. (p. 66) (This setting can be adjusted only when "Custom" or "Photo" is selected.)	Pro setting
Adjusts vertical alignment and size when aspect setting is "ZOOM" (p. 64)	Zoom adjustments
Sets PC display (p. 38)	PC adjustments
Minimizes noise and cross-color in the picture. (On/Off)	3D Y/C filter On
Selects image resolution of component-connected devices (HD/SD)	Color matrix SD
• SD: Standard Definition HD: High Definition	
• Only 480p signal accepted; regular TV (NTSC) is not available.	
Reduces noise of specific digital signals of DVD, STB, etc. (On/Off)	Block NR Off
Reduces HDTV flicker noise in the contoured sections of an image (Off/On)	Mosquito NR Off
Selects Dark or Light. Valid only for external input signals. (Dark/Light)	Black level Light
Adjust the picture recorded in 24 fps for optimum quality. (On/Off)	3:2 pulldown Off
96Hz/48Hz: Achieves more cinematic playback by reproducing the movie contents at 2 or 4 times the speed of 24 frames per second. (96Hz/60Hz/48Hz)	
• If flicker is seen using 48Hz, please use 60Hz or 96Hz.	
• If you use the Wireless Unit system and select 24p Direct in 48Hz or 96Hz, the link between the transmitter and receiver may disconnect and reconnect causing the picture to briefly drop out when the signal changes between 1080/24p and another format, i.e. 1080/60p, 1080/60i, 720/60p. This is normal operation.	24p Direct in 60 Hz
Select between 95% (Size 1) or 100% (Size 2) for the scanning area with High-definition signal. (Size 1/ Size 2) Select "Size 1" if noise is generated on the edges of the screen.	HD size Size1
• Size 1: Selected item for "HD size". Scanning 95%	
• Size 2: Selected item for "HD size". Scanning 100%	
Adjust horizontal display range to reduce noise of both side edges of an image. (Size 1/Size 2) Size 2: Adjust image size according to aspect mode for reducing noise. (p. 67)	H size Size 1
Resets Bass, Treble and Balance adjustments to factory default settings.	Reset to defaults
Increases or decreases the bass response.	Bass 0
Increases or decreases the treble response.	Treble 0
Emphasizes the left / right speaker volume.	Balance 0
Equalizes overall volume levels across all channels and external inputs. (On/Off)	A.I. sound On
BBE ViVA HD3D (High-Definition 3D) Sound provides musically accurate natural 3D image with Hi-Fi sound. The clarity of the sound is improved by BBE while the width, depth and height of sound image are expanded by BBE's proprietary 3D sound process. BBE ViVA HD3D Sound is compatible with all TV programs including news, music, dramas, movies, sports and electronic games. (On/Off)	BBE ViVA On
BBE High Definition Sound restores clarity and presence for better speech intelligibility and musical realism. (On/Off)	BBE On
Enhances audio response when listening to stereo. (On/Off)	Surround Off
Minimizes volume disparity after switching to external inputs.	Volume leveler 0
Switch to "Off" when using external speakers (On/Off)	TV speakers On
• "A.I. sound", "BBE ViVA", "BBE", "Surround" and "Volume leveler" do not work if "Off" is selected.	
The default setting is "Digital" for HDMI connection. (Digital input signal)	HDMI1 in Digital HDMI3 in Digital
Select audio input terminal when DVI cable is connected. (Analog audio input signal) (Digital/Component 1/Component 2/Video 1/Video 2)	HDMI2 in Digital HDMI4 in Digital
The TV can automatically turn On/Off at the designated date and time (p. 60)	
Locks the channels and programs (p. 54)	
[Record now/Stop recording] Records programs on the recorder immediately with the TV's remote control (p. 48-49).	
[VIERA Link control] Selects equipment to access and operate. (Recorder/Home theater/Player/Camcorder/LUMIX/Network Camera) (p. 48-49)	
[Speaker output] Selects an audio output. (Home theater/TV) (p. 48-49)	
• VIERA Link menu is accessible directly by pressing the VIERA Link button on the remote control. → (p. 48)	
[Photo viewer] To view the still picture. (p. 30)	SD card
[Movie player] To view moving pictures recorded in MPEG 2 or AVCHD format. (p. 28)	
Displays subtitles (Closed caption) (p. 58)	Closed caption

● In AV mode, the Audio menu and Setup menu give fewer options.

● How to Use Menu Functions (picture, sound quality, etc.)

Advanced

How to Use Menu Functions

Various menus allow you to make settings for the picture, sound, and other functions so that you can enjoy watching TV best suited for you.

1 Display menu



2 Select "Setup"

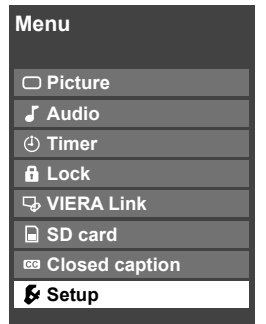

● Displays the functions that can be set (varies depending on the input signal)

3 Select the item

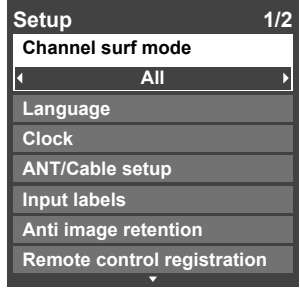

● Press to exit from a menu screen

● Press to return to the previous screen

1 Display Sub Menu



2 Select the item

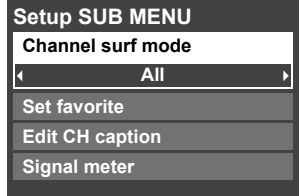

Menu list

Menu	Item		
Setup	Channel surf mode		
	Language		
	Clock		
	ANT/Cable setup		
	Input labels		
	Anti image retention	Pixel orbiter	
		Time (minutes)	
		4:3 side bars	
		Scrolling bar	
	VIERA Link settings	Remote control registration	
VIERA Link			
Power on link			
Power off link			
Stand-by power save			
Auto power stand-by			
Network setting			
VIERA CAST setting			
Network cameras list			
ECO/energy saving	No signal for 10 minutes		
	No activity for 3 hours		
Advanced setup	Auto power on		
	SD card LED		
	Play SD card automatically		
About			
Reset to defaults			

Sub menu list

Menu	Item	
Setup SUB MENU	Channel surf mode	
	Set favorite	
	Edit CH caption	
	Signal meter	

(Continued)

Adjustments/Configurations (alternatives)	
Sets the mode to select the channel with Channel up/down button (All/Favorite/Digital only/Analog only) ● Favorite: Only channels registered as FAVORITE (p. 26)	Channel surf mode All
Selects the screen menu language (p. 22)	Language
Adjusts the clock (p. 24)	Clock
Sets channels (p. 56)	ANT/Cable setup
Selects the terminal and label of the external equipment (p. 59)	Input labels
Prevents "Image retention" with Wobbling. (Automatic/Periodic) ● Automatic: Shifts the display image automatically. ● Periodic: Shifts the display image every (1/2/3/4) minutes according to what was set in the "Time (minutes)" menu.	Pixel orbiter Automatic
Sets the time for "Pixel orbiter-Periodic" setting. (1/2/3/4)	Time (minutes) 4
Change the brightness of the side bar (Off/Dark/Mid/Bright) (4:3 mode only) ● The recommended setting is "Bright" to prevent panel "Image retention". (p. 67)	4:3 side bars Bright
Press "OK" to start "Scrolling" on the screen (p. 67)	Scrolling bar
Press "OK" to start the Remote control registration process. (p. 61)	Remote control registration
Controls equipment connected to HDMI terminals (p. 46) (On/Off) ● "Power off link", "Power on link", "Stand-by power save", "Auto power stand-by" and "Default speakers" cannot be selected if "Off" is set.	VIERA Link On
Sets "Power on link" of HDMI connection equipment (p. 46) (Yes/No)	Power on link Yes
Sets "Power off link" of HDMI connection equipment (p. 46) (Yes/No)	Power off link Yes
Set "Stand-by power save" on HDMI connection equipment. (p. 46) (No/Yes)	Stand-by power save No
Set "Auto power stand-by" of HDMI connection equipment. (p. 46) (No/Yes (with reminder)/Yes (no reminder))	Auto power stand-by No
Selects the default speakers (p. 46) (TV/Theater)	Default speakers TV
Sets Network setting (p. 50)	Network setting
Sets VIERA CAST setting (p. 52)	VIERA CAST setting
Set Network Camera status. (Search/Registration/Connection/Deleting/Default setting etc.) (p. 37)	Network cameras list
To conserve energy, the TV automatically turns off when NO SIGNAL and NO OPERATION is performed for more than 10 minutes. (Enable/Disable) Note ● Not in use when setting "Auto power on", "On/Off Timer", "Lock", "SD mode" or Digital channel. ● "No signal for 10 minutes was activated" will be displayed for about 10 seconds when the TV is turned on for the first time after turning the power off by "No signal for 10 minutes". ● The on-screen display will flash 3, 2 and 1 to indicate the last three (3) remaining minutes prior to the shut-off.	No signal for 10 minutes Enable
To conserve energy, the TV automatically turns off when no operation of remote or side panel key continues for more than 3 hours. (Enable/Disable) Note ● Not in use when setting "Auto power on", "On/Off Timer" or PC input display. ● "No activity for 3 hours was activated" will be displayed for about 10 seconds when the TV is turned on for the first time after turning the power off by "No activity for 3 hours". ● The on-screen display will flash 3, 2 and 1 to indicate the last three (3) remaining minutes prior to the shut-off.	No activity for 3 hours Disable
Turns TV On automatically when the cable box or a connected device is turned On. (No/Yes) TV AC cord must be plugged into this device. TV comes on every time the power is restored. ● The "Sleep" timer, "On / Off timer", and "First time setup" will not function if "Auto power on" is set. (p. 60)	Auto power on No
Set to "On", if you want to light SD card LED while SD card is inserted. (On/Off)	SD card LED On
Set "Movie", "Thumbnail" or "Slideshow" to play back SD cards automatically. (Slideshow/Thumbnail/Movie/Set later/Off)	Play SD card automatically Set later
Displays TV version and software license.	About
Performing Reset will clear all items set with Setup, such as channel settings. (p. 56)	Reset to defaults

Adjustments/Configurations (alternatives)	
Sets the mode to select the channel with Channel up/down button (All/Favorite/Digital only/Analog only)	
Sets favorite channels. (p. 26)	
Changes the station identifier. (p. 57)	
Checks the signal strength if interference or freezing occurs on a digital image. (p. 57)	

● How to Use Menu Functions (picture, sound quality, etc.)

Advanced

VIERA Link™ “HDAVI Control™”*

Simultaneously control all Panasonic “HDAVI Control” equipped components using one button on the TV remote. Enjoy additional HDMI Inter-Operability with Panasonic products which have the “HDAVI Control” function. This TV supports “HDAVI Control 4” function. Connections to the equipment (DVD recorder DIGA, HD Camcorder, Player theatre, RAM theater, Amplifier, etc.) with HDMI cables allow you to interface with them automatically.

Equipment with the “HDAVI Control” function enables the following operations:

Version	Operations
HDAVI Control or later	<ul style="list-style-type: none"> Automatic Input Switching (p. 47) Power on link (p. 47) Power off link (p. 47) Default speakers (p. 47) One-touch theater playback (p. 47) Speaker control (p. 49)
HDAVI Control 2 or later	<ul style="list-style-type: none"> VIERA Link control only with the TV’s remote control(P. 49) Auto power stand-by (for available equipment only) (p. 47)
HDAVI Control 3 or later	<ul style="list-style-type: none"> Providing the setting information (p. 47) Automatic lip-sync function (p. 47) Direct TV Recording (p. 49)
HDAVI Control 4	<ul style="list-style-type: none"> Stand-by power save (with quick start mode) (p. 47)

■ **For the first time/When adding new equipment, reconnecting equipment or changing the setup after the connection, turn the equipment on and then switch the TV on. Set the input mode to HDMI1, HDMI2, HDMI3 or HDMI4 (p. 32), and make sure that the image is displayed correctly.**

VIERA Link “HDAVI Control”, based on the control functions provided by HDMI which is an industry standard known as HDMI CEC (Consumer Electronics Control), is a unique function that we have developed and added. As such, its operation with other manufacturers’ equipment that supports HDMI CEC cannot be guaranteed. Please refer to the individual manuals for other manufacturers’ equipment supporting the VIERA Link function.

■ HDMI cable

This function needs an HDMI compliant (fully wired) cable. Non-HDMI-compliant cables cannot be utilized. It is recommended that you use Panasonic’s HDMI cable. Recommended part number: RP-CDHF15 (4.9 ft/1.5 m), RP-CDHG15 (4.9 ft/1.5 m), RP-CDHF30 (9.8 ft/3.0 m), RP-CDHG30 (9.8 ft/3.0 m), RP-CDHG50 (16.4 ft/5.0 m)

* For more details on the external equipment’s connections, please refer to the operating manuals for the equipment.

VIERA Link™ Connections

Follow the connection diagrams below for HDAVI control of a single piece of AV equipment such as a DVD recorder (DIGA), RAM theater, or Player theater system. Refer to page 46-49 for Setup Menu settings and additional control information.

- Optional HDMI and/or optical cables are not included.

If connection (or setting) of equipment compatible with HDAVI control is changed, switch the power of this unit Off and On again while the power of all equipment is On (so that the unit can correctly recognize the connected equipment) and check that the DVD recorder (DIGA), RAM theater, and Player theater playback operate.

Note

- HDMI 1 is recommended. When connecting to HDMI 2/HDMI 3/HDMI 4, set the input mode to HDMI 2/HDMI 3/HDMI 4 (p. 32) initially before connecting to HDMI 2/HDMI 3/HDMI 4. After connection, confirm the HDMI control functions (p. 46-49).

■ Connecting this unit to the DVD recorder (DIGA), RAM theater, or Player theater

- For DVD recorder (DIGA): Connect with HDMI cable
- For RAM theater and Player theater: Connect with the HDMI and audio cables. If audio cable is not connected, you cannot listen to the TV program through the theater system.

■ Connecting this unit to a DVD recorder (DIGA) and AV amp

When using a “VIERA Link” audio-video amplifier and a compatible DVD recorder (DIGA) use a daisy chain connection as shown below.

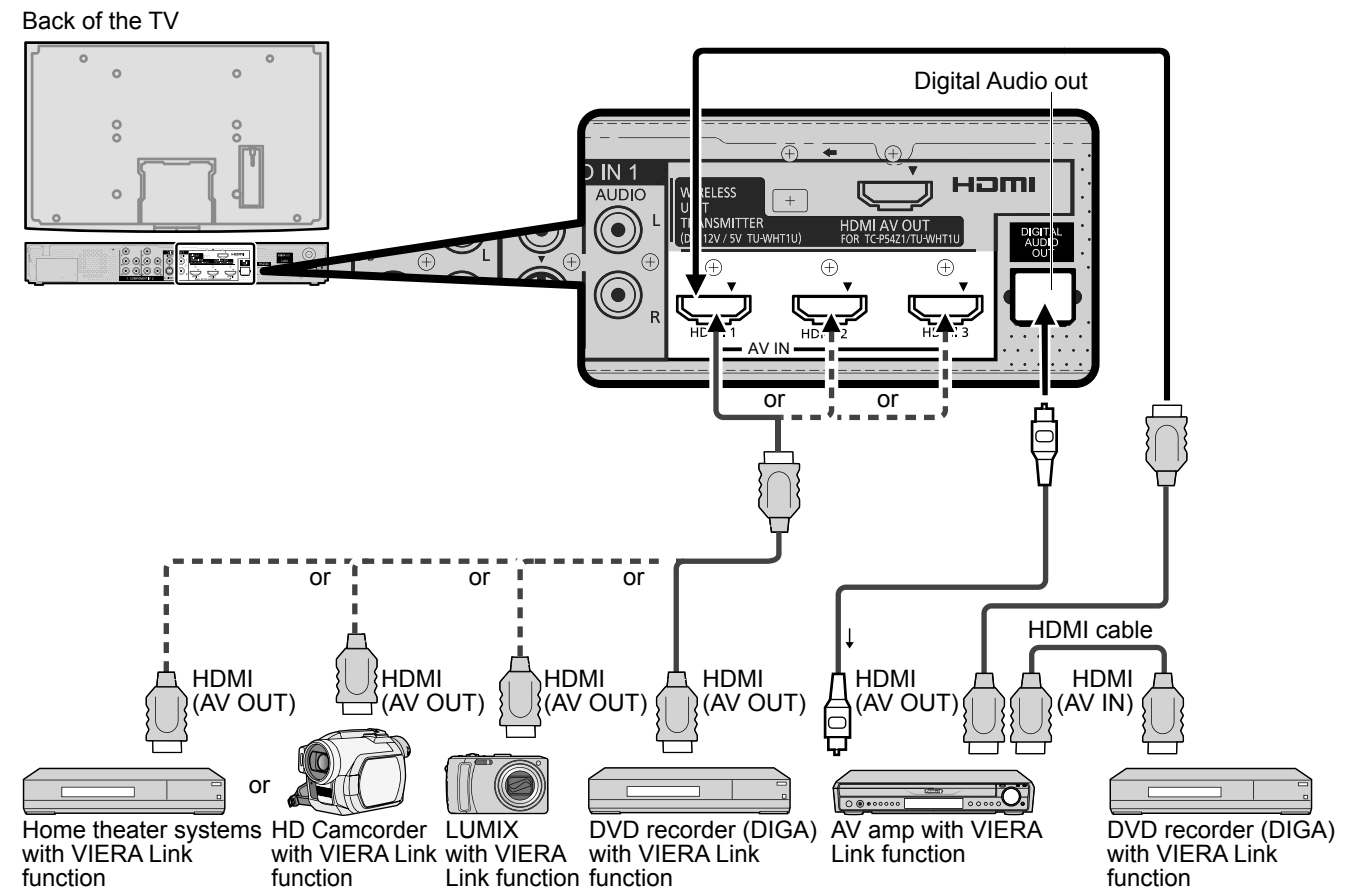

- One AV amp and one DVD recorder (DIGA) can be operated with this unit.
- Be sure to connect the AV amp between this unit and the DVD recorder (DIGA).

■ Setting of this unit after connection

After making connections as shown above, set “VIERA Link” (under “VIERA Link settings”) to “On” using the Setup menu. (p. 33, 46-47).

Note

- Individual HDMI equipment may require additional menu settings specific to each model. Please refer to their respective operating instruction manuals.
- When audio from other equipment connected to this unit via HDMI is output using “DIGITAL AUDIO OUT” of this unit, the system switches to 2CH audio. (When connecting to an AV amp via HDMI, you can enjoy higher sound quality.)
- For details about HDMI cable for connecting Panasonic HD camcorder, read the manual for the equipment.

VIERA Link™ “HDAVI Control™”*

1 Display menu
MENU

2 Select “Setup”
Menu
Picture
VIERA Link
SD card
Closed caption
Setup

3 Select “VIERA Link settings”
Setup 2/2
VIERA Link settings
Network setting
VIERA CAST setting

4 Select “VIERA Link”
VIERA Link settings
VIERA Link On
Power on link Yes
Power off link Yes
Stand-by power save No
Auto power stand-by No
Default speakers TV

5 Select “On”
(default is On)

6 Select settings
VIERA Link settings
VIERA Link On
Power on link Yes
Power off link Yes
Stand-by power save No
Auto power stand-by No
Default speakers TV

7 Set
VIERA Link settings
VIERA Link On
Power on link Yes
Power off link Yes
Stand-by power save No
Auto power stand-by No
Default speakers Theater

■ Press to exit from a menu screen
EXIT

■ Press to return to the previous screen
RETURN

(Continued)

Automatic Input Switching

Power on link

Power off link

Stand-by power save
(for “HDAVI Control 4” (with Quick Start Mode))

Auto power save
(for “HDAVI Control 2 or later”)

Default speakers

One-touch theater playback

Providing the setting information
(for “HDAVI Control 3 or later”)

Automatic lip-sync function
(for “HDAVI Control 3 or later”)

At the start of the DIGA, Player theater, or RAM theater playback, the TV's input automatically switches to the input based on the playback equipment.

- For the RAM theater, the speakers automatically switch to the theater system.
If using the DIGA operation, the TV's input automatically switches to the DIGA and DIGA menu is displayed.

When “Yes” is selected (p. 43), TV is turned on automatically and switches to the appropriate HDMI input whenever VIERA Link compatible equipment is initially turned on and Play mode is selected.

When “Yes” is selected (p. 43) and the TV is turned off, all connected VIERA Link compatible equipment is also automatically turned off.

- DIGA (Panasonic DVD Recorder) will not turn off if it is still in rec mode.
Caution: The TV remains on even if the VIERA Link compatible equipment is turned off.

- Condition
Power off link: Yes
Stand-by power save: Yes
The equipment has “HDAVI Control 4 (with Quick Start Mode)” connected with HDMI cable.
When TV is turned off, all connected VIERA Link compatible equipment is moved to ECO standby mode* automatically under above conditions.
* Minimum power consumption of standby condition for the equipment.

- Condition
Auto power stand-by: Yes
The equipment has “HDAVI Control 2 or later” (for available equipment only) connected with HDMI cable.
[Examples of timing for operation]
• When the input is switched from HDMI.
• When the “Speaker output” is changed from “Home theater” to “TV”.

The connected VIERA Link compatible equipment will be turned off automatically when not in use.

“TV” is the default setting. To set the Home Theater system as default speakers, change the default speakers setting from “TV” to “Theater”. Sound will be output from the Home Theater whenever the TV is powered on.

If the “ONE TOUCH PLAY” key is pressed on the remote control for Panasonic Home Theater system, the following sequence of operations is performed automatically.

- ① Home Theater power switches On, and playback begins.
- ② TV power switches On, and the playback screen is displayed.
- ③ Audio is muted on the TV and switches to the theater system.

The following information about the TV settings can be transmitted to each piece of equipment (Recorder/Home theater/Player) that has “HDAVI Control 3 or later” function connected to a TV with HDMI cable.

Transmittable data	Recorder	Home theater	Player
① On Screen Display Language setting (English/Español/Français)	○	○	○
② Panel Aspect Ratio (16:9 fixed)	○	○	○
③ Closed caption information (Mode/CC type/Digital setting)	○	---	---
④ Channel information (Input signal/Channel list/Caption information)	○	---	---

Note

- There is a possibility that all the GUI language information might be set from equipment that has HDMI CEC function connected to TV with HDMI cable. Depending on operating conditions or the specification for each piece of equipment the setting may or may not be applied.
- For more details on the external equipment's operation, please refer to the operating manuals for the equipment.

[For Recorder]

- You cannot operate other functions while transmitting TV's information above except Power On/Off key operation.
When you turn off this unit, the transmission will be interrupted (only when you are transmitting ④ Channel information).

Minimizes lip-sync delays between the picture and audio when you connect to a Panasonic theater system or Amplifier.

VIERA Link™ “HDAVI Control™”

You can enjoy more convenient operation with the “HDAVI Control” function in the “VIERA Link” menu.
For more details on the “HDAVI Control” function, refer to p. 44

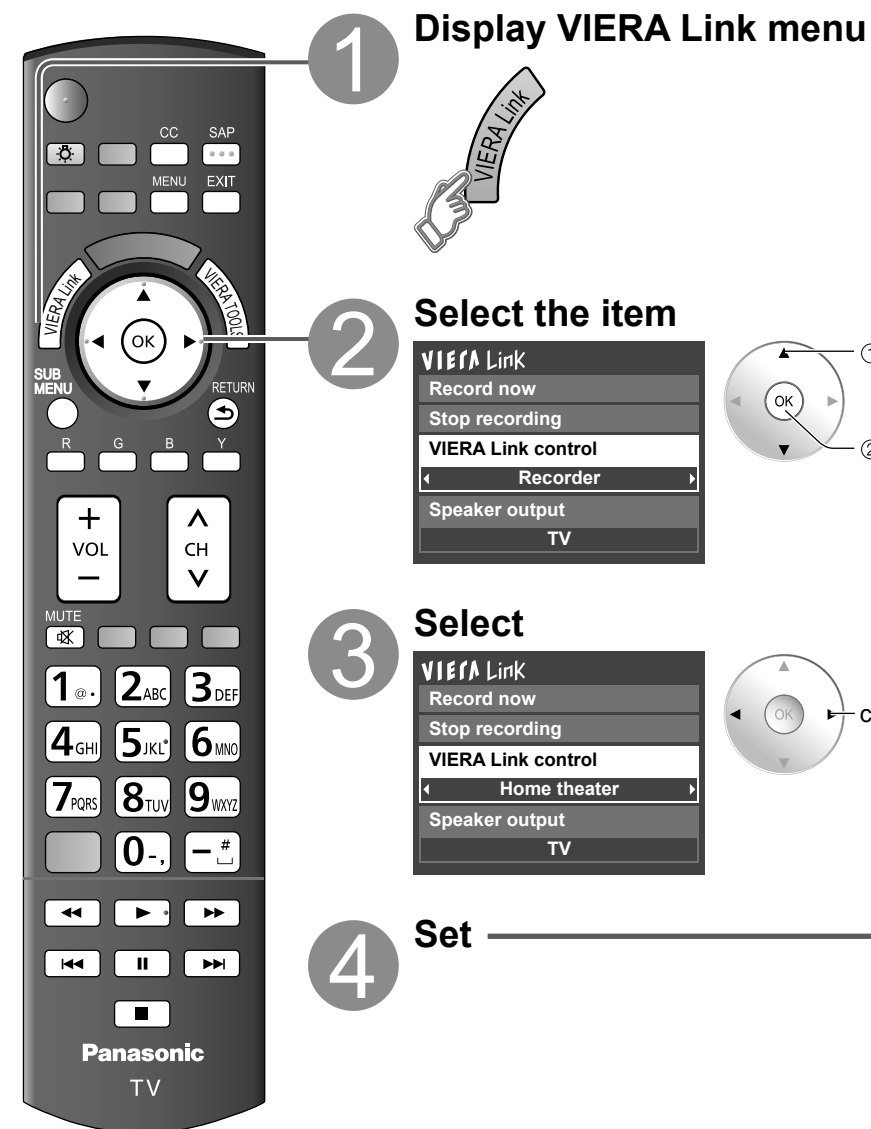

1 Display VIERA Link menu

2 Select the item

3 Select

4 Set

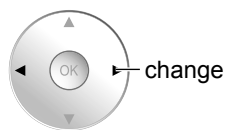
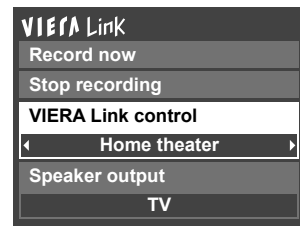
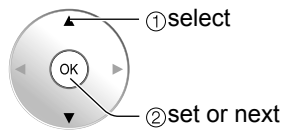

■ Press to exit from a menu screen



■ Press to return to the previous screen

RETURN



Speaker control

VIERA Link control only with the TV's remote control (for “HDAVI Control 2 or later”)

Direct TV Recording (for “HDAVI Control 3 or later”)

(Continued)

You can select Home theater or TV speakers for audio output. Control theater speakers with the TV's remote control. This function is available only when Panasonic Amplifier or Player theater is connected.

① Select “Speaker output”

② Select “Home theater” or “TV”

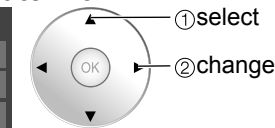

■ **Home theater:** Adjustment for equipment

Volume up / down →



Mute →



- The sound of the TV is muted.
- When the equipment is turned off, the TV speakers take over.
- Selecting “Home theater” turns the equipment on automatically if it is in standby mode.

■ **TV:** The TV speakers are on.

In the VIERA Link menu, you can select HDMI connected equipment and access it quickly. Continue using your TV's remote control to operate the equipment, pointing it at the TV.

① Select “VIERA Link control”

② Select the equipment you want to access.

(Recorder/Home theater/Player/Camcorder/LUMIX/Network Camera)

- Using VIERA TOOLS (p. 27)

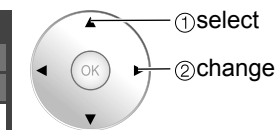

You can select available items only.

- If there is more than one equipment item, a number after the name indicates the number of items. (e.g. Recorder 1/Recorder 2/Recorder 3...)
- The number of equipment items that can be connected is three for recorders, and a total of three for Home theater/Player/Camcorder/LUMIX.

Note

- There is a limit to the number of HDMI connectors.
- ③ **Operate the equipment with the TV's remote control, pointing it at the TV.**
- To operate the equipment, read the manual of the equipment.

■ **Available TV's remote control buttons**

Whether an operation is available differs depending on the connected equipment.

	Move the cursor/Select		Play
	Set/Access		Stop
	Return to previous menu		Reverse/Forward
	Display the functions menu on the equipment		Skip Reverse/Forward
	Available when the purpose of the keys is displayed on screen		Pause
	Exit		Closed caption
	Channel Up/Down		SAP (Select Audio Mode)
	0-9		Select digital subchannel

Records the current program on the recorder immediately.

① Select “Record now”

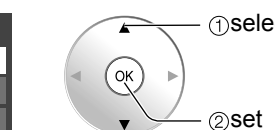
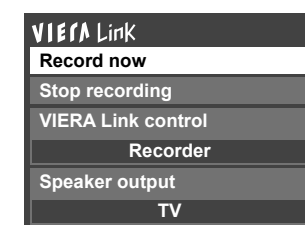

② Select “Stop recording”, when you want to stop recording

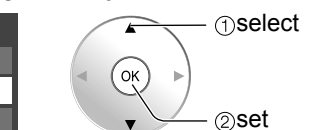

- For optimal recording, the settings of the recorder might be required. For details, read the manual of the recorder.
- Recording will not stop automatically when the program is finished.

Network Setting

This is a setting for connecting to a broadband environment.

1 Display menu
MENU

2 Select "Setup"
Menu
Picture
Audio
Timer
Lock
VIERA Link
SD card
Closed caption
Setup

3 Select "Network setting"
Setup 2/2
VIERA Link settings
Network setting
VIERA CAST setting
Network Cameras list
ECO/energy saving
Advanced setup
About
Reset to defaults

4 Select the item and adjust
Network setting 1/2
Connection test Succeeded
IP setting mode Automatic
IP address ---
Subnet mask ---
Default gateway ---
DNS setting mode Automatic
Primary DNS ---
Secondary DNS ---
Network setting 2/2
LAN speed setting Automatic
LAN speed ---
Software update
MAC address 12-34-56-78-80-ab

■ Press to exit from a menu screen
EXIT

■ Press to return to the previous screen
RETURN

Connection test

Check that the network settings are as shown below, and then start "Connection test".

- Select "Connection test" and press OK.**
*Press OK again to cancel the test.
(It takes a while to cancel the test.)

Succeeded: "Connection test" succeeded
Only home network:
Home network is available.
Failed: Check the broadband environment connection and settings and the network settings, and then perform the test again.
Test in progress
---: Test not yet performed

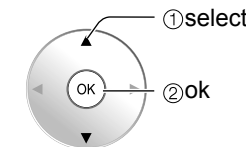
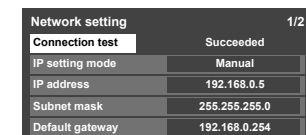

IP setting

- IP setting mode
- IP address
- Subnet mask
- Default gateway

- Select "IP setting mode" and set to "Automatic".**
(When IP automatic acquisition in DHCP can be used)

- Manual setting
- Select "IP setting mode" and set to "Manual"
 - Select the item and press OK
 - Check the specifications of the broadband router and enter each IP address.

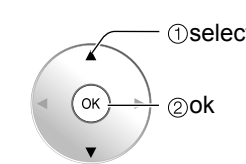
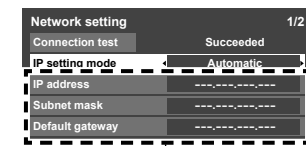

The acquired address is displayed.

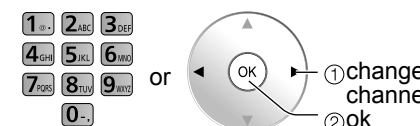

- Each IP address is acquired automatically.**

DNS setting

- DNS setting mode
- Primary DNS
- Secondary DNS

- Select "DNS setting mode" and set to "Automatic".**
(When DNS automatic acquisition in DHCP can be used)

- Manual setting
- Select "DNS setting mode" and set to "Manual"
 - Select the item and press OK
 - Enter each IP address as was specified by the provider.

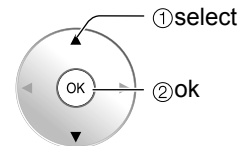
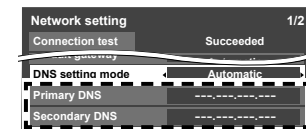

The acquired address is displayed.

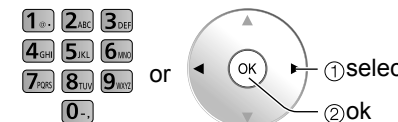

- Each IP address is acquired automatically.**
If you are using a broadband router, IP automatic acquisition in DHCP can be used under normal circumstances. If you are not sure, check with the person who installed the equipment, or check the instructions for each device.

Connection speed setting

- LAN speed setting
- LAN speed

- Select "LAN speed setting" (Default is "Automatic")**

- Normally, select "Automatic".
- If "Connection test" failed, set the "LAN speed setting" to "manual" and then select "10BASE half duplex", "10BASE duplex", "100BASE half duplex" or "100 BASE duplex".
- Cannot be selected when the "LAN speed setting" is "Automatic".
- Changing the settings may make it impossible to connect some types of equipment.

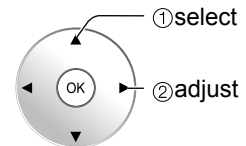
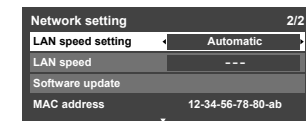

Software update

- Select "Software update"**

- Press OK to start the software update screen.**
- Follow directions of the screen.**
* Set "Clock" first. (p. 24)

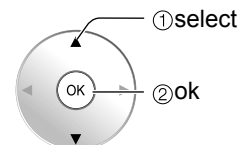
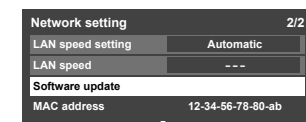

• The network settings become effective when you close the menu and run "Connection test".

VIERA CAST™ Setting

1 Display menu
MENU

2 Select "Setup"
Menu
 □ Picture
 🎵 Audio
 ⌚ Timer
 🔒 Lock
 🔗 VIERA Link
 🗂 SD card
 🗣 Closed caption
 ⚙ Setup

3 Select "VIERA CAST setting"
Setup 2/2
 VIERA Link settings
 Network setting
VIERA CAST setting
 Network Cameras list
 ECO/energy saving
 Advanced setup
 About
 Reset to defaults

4 Select the item and adjust
VIERA CAST setting
 Proxy address
 Proxy port 0
 Connection test ---

■ Press to exit from a menu screen
EXIT

■ Press to return to the previous screen
RETURN

Connection test

① Select "Connection test" and Press OK

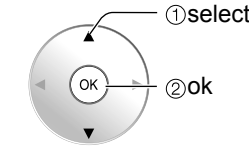
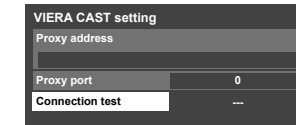

- When a connection is made to the connection test site and a message is displayed that indicates a successful connection
➔ The settings are correct.
 - When the connection is not successful
➔ An error message is displayed on the screen.
 - * Check the connection and settings. (p. 50-51, below)
- If you perform the proxy settings, check the proxy address and the proxy port number.

Set only if specified by the provider.
It is not required for normal household use.

■ Proxy address

This is the address of the relay server that is connected to the target server instead of the browser and sends data to the browser.
Setting is only required if specified by the provider.

① Select "Proxy address" and Press OK

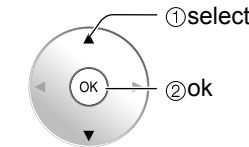
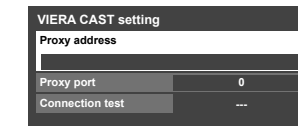

② Enter address (see "Entering characters" below)



③ Select "OK"

■ Proxy port

This number is specified by the provider together with the proxy address.

① Select "Proxy port" and Press OK. ② Enter the Port number.

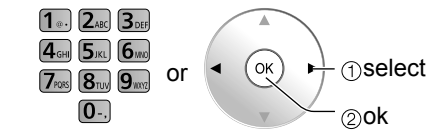

If you perform the proxy settings, it may make it impossible to view VIERA CAST movie content.

Proxy setting

- Proxy address
- Proxy port

Entering characters

You can use the remote control key to enter the alphanumeric characters.

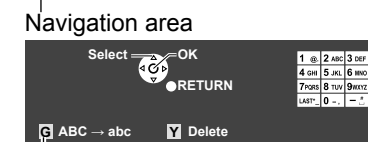
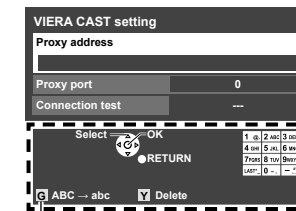

Switches Input mode alphabet to numeric.

Characters are displayed as shown in following table.

	ABC/abc											123	
1	@	.	/	:	~	_	1						1
2	a/A	b/B	c/C	2									2
3	d/D	e/E	f/F	3									3
4	g/G	h/H	i/I	4									4
5	j/J	k/K	l/L	5									5
6	m/M	n/N	o/O	6									6
7	p/P	q/Q	r/R	s/S	7								7
8	t/T	u/U	v/V	8									8
9	w/W	x/X	y/Y	z/Z	9								9
0	-	,	;	'	"	?	!	()	&	\	0	0
LAST	*	#	\$	%	=		{	}	[]			*
-	Space											#	

● VIERA CAST setting will be effective when you close the menu or run "Connection test".

Lock

You can lock specified channels or shows to prevent children from watching objectionable content.



1 Display menu
MENU

2 Select "Lock"
Menu
Picture
Audio
Timer
Lock
VIERA Link
SD card
Closed caption
Setup

3 Input your 4-digit password
A 4-digit code must be entered to view a blocked program or change rating settings.
Enter password.
0-9

4 Select the Lock mode
Lock
Mode Off
Channel Off
Game Off
Program Off
VIERA CAST Off
Change password

5 Select the item
Lock
Mode Custom
Channel Off
Game Off
Program Off
VIERA CAST Off
Change password

6 Set

Press to exit from a menu screen
EXIT

Caution

- Make a note of your password in case you forget it. (If you have forgotten your password, consult your local dealer.)

Note

- When you select a locked channel, a message will be displayed that allows you to view the channel if you input your password.

To select the channel or the rating of the program to be locked

Channel lock
Select up to 7 (1-7) channels to be blocked. These channels will be blocked regardless of the program rating.
① Select "Mode" and set to "Custom"
② Select channel to lock.

Channel lock	
Mode	Custom
Channel 1	3
Channel 2	4
Channel 3	-
Channel 4	-

To lock/unlock all channels:
Select "Mode" and set to "All" or "Off".
All: Locks all channels
Off: Unlocks all channels

Game lock
Locks Channel 3, Channel 4 and external inputs.
Select "Game" in ⑤ and set to "On".

Program lock
"V-chip" technology enables restricted shows to be locked according to TV ratings.
① Select "Mode" and set to "On".

Program lock	
Mode	On
MPAA	Off
U.S.TV	Off
C.E.L.R.	Off
C.F.L.R.	Off

② Select the rating category you wish to follow

Program lock	
Mode	On
MPAA	Off
U.S.TV	Off
C.E.L.R.	Off
C.F.L.R.	Off

③ Select the rating to be locked

Example of "MPAA" (U.S movie ratings)	
NR	No rating
G	General Audience: All ages admitted
PG	Parental Guidance Suggested
PG-13	Parents Strongly Cautioned: Inappropriate for children under 13
R	Restricted: Under 17 requires accompanying parent or adult guardian
NC-17	No one 17 and under admitted
X	Adults only

To get more information (p. 63)

VIERA CAST lock
Locks VIERA CAST.
Select "VIERA CAST" in ⑤ and set to "On".
When you press VIERA CAST, the "VIERA CAST Lock" screen is displayed.
Type the correct password to enter the Home screen.

Change password
① In ④, select "Change password" and press OK
② Input the new 4-digit password twice

Note

- This television is designed to support the "Downloadable U.S. Region Rating System" when available. (Available only in U.S.A.)
- The Off rating is independent of other ratings.
- When placing a lock on a specific-age-based-rating level, the Off rating and any other more restrictive ratings will also be blocked.

Editing and Setting Channels

The current channel settings can be changed according to your needs and reception conditions.

1 Display menu
MENU

2 Select "Setup"
Menu
Picture
Audio
Timer
Lock
VIERA Link
SD card
Closed caption
Setup

3 Select "ANT/Cable setup"
Setup 1/2
Channel surf mode
All
Language
Clock
ANT/Cable setup
Input labels
Anti image retention
Remote control registration
Reset to defaults

4 Select the function
ANT/Cable setup
ANT in Cable
Auto program
Manual program
Signal meter

5 Set

■ Press to exit from a menu screen
EXIT

■ **To reset the settings of setup menu**

- 1 Select "Reset to defaults" in Setup menu (3) and press OK
- 2 Input your 4-digit password with number buttons
- 3 Select "YES" on the confirmation screen and press OK

Auto program
Set automatically

Manual program
Set manually

Signal meter
Check signal strength

Automatically searches and adds available channels to the memory.

① **Select "ANT in"**
Select Cable or Antenna
Or select "Not used" (p. 22).

② **Select "Auto program"**

ANT/Cable setup
ANT in Cable
Auto program
Manual program
Signal meter

③ **Select a scanning mode** (p. 23)

Auto program
All channels
Analog only
Digital only

Settings are made automatically after the scanning is completed, select "Apply". (see below 5).
All previously saved channels are erased.

Use this procedure when changing the channel setup or changing the channel display. Also, use this to add or skip channels from the channel list manually. You can select a channel tuning mode (Digital only/Analog only) in "Channel surf mode" (p. 42)

① **Select "Edit"**

Manual program
Edit Apply Cancel
Channel Caption Favorite Add
2 ... Yes
3 ... Yes
4 ... Yes
5 ... Yes

② **Select the item to be edited**

Manual program
Edit Apply Cancel
Channel Caption Favorite Add
2 ... Yes
3 ... Yes
4 ... Yes
5 ... Yes

Caption Favorite Add

- Caption: Changes the station identifier
- Favorite: Registers channel to Favorite List
- Add: Adds or skips channels

Proceed to next page
Go back to previous page

③ **Edit**
● **Caption**

Edit CH caption
Channel 80-101
Caption
Change RETURN
ABC abc Delete

Caption
Select the station identifier (maximum 7 characters available)

● **Favorite**

Set favorite 1/3
1 26-1
2

Set favorite Select the number

● **Add**
Press OK to select "Yes (add)" or "No (skip)"

④ **Move cursor to channel number**

Manual program
Edit Apply Cancel
Channel Caption Favorite Add
2 ... Yes
3 ... Yes

⑤ **Select "Apply"**

program
Apply Cancel
Caption Favorite Add
... Yes

To cancel the Edit

Manual program
Edit Apply Cancel
Channel Caption Favorite Add
2 ... Yes
3 ... Yes
4 ... Yes
5 ... Yes

Changes will be lost. Continue?
Yes No

② ok (returns to "ANT/Cable setup")
① select "Yes"

Check the signal strength if an interference is found or freezing occurs on a digital image.
If the signal is weak, check the antenna. If no problem is found, consult your local dealer.

Signal meter
Channel 1-1
Tune manually
Signal strength
Current 30%
Peak level 45%

Signal intensity

Note

- Not available if "Cable" is selected in "ANT in" (see above).
- Available only for digital antenna channels.

● If "Lock" (p. 54) is activated and "ANT/Cable setup" is selected, "Enter password." will be displayed.

Closed Caption

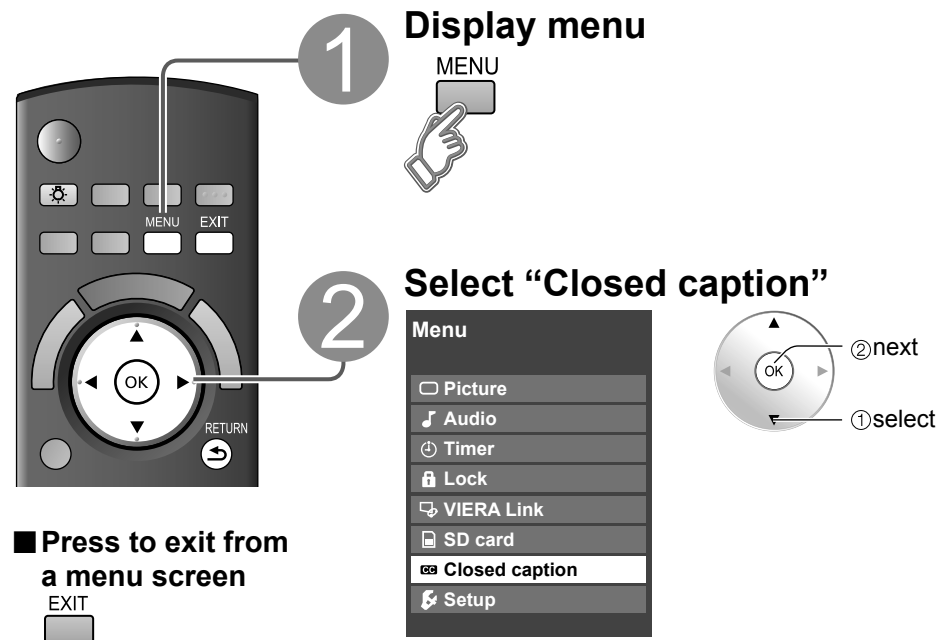

■ Press to exit from a menu screen



Closed caption Display Closed caption

The television includes a built-in decoder that is capable of providing a text display of the audio. The program being viewed must be transmitting Closed caption (CC) information. (p. 64)

■ Select the item and set

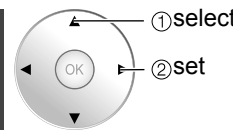
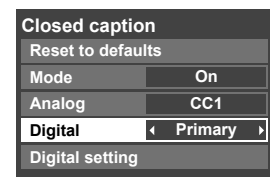

- The settings in "Analog" or "Digital" depend on the broadcaster.

Mode Select "On" (when not using, select "Off").

Analog (Choose the Closed caption service of Analog broadcasting.)

CC1-4: Information related to pictures (Appears at bottom of screen)

T1-4: Textual information (Appears over entire screen)

Digital (The Digital Closed caption menu lets you configure the way you choose to view the digital captioning.)

Select the setting.

- "Primary", "Second.", "Service 3", "Service 4", "Service 5", "Service 6"

■ To make more in-depth display settings in digital programs

① Select "Digital setting" and press OK

② Select the item and set

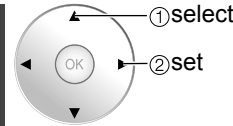
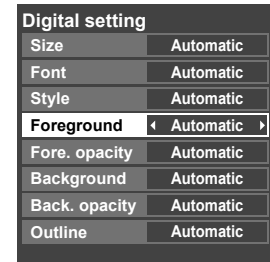

- Size: Text size
- Font: Text font
- Style: Text style (Raised, Depressed, etc.)
- Foreground: Color of text
- Fore. opacity: Opacity of text
- Background: Color of text box
- Back. opacity: Opacity of text box
- Outline: Outline color of text (Identify the setting options on the screen.)

■ To reset the settings

Select "Reset to defaults" and press OK

Input Labels

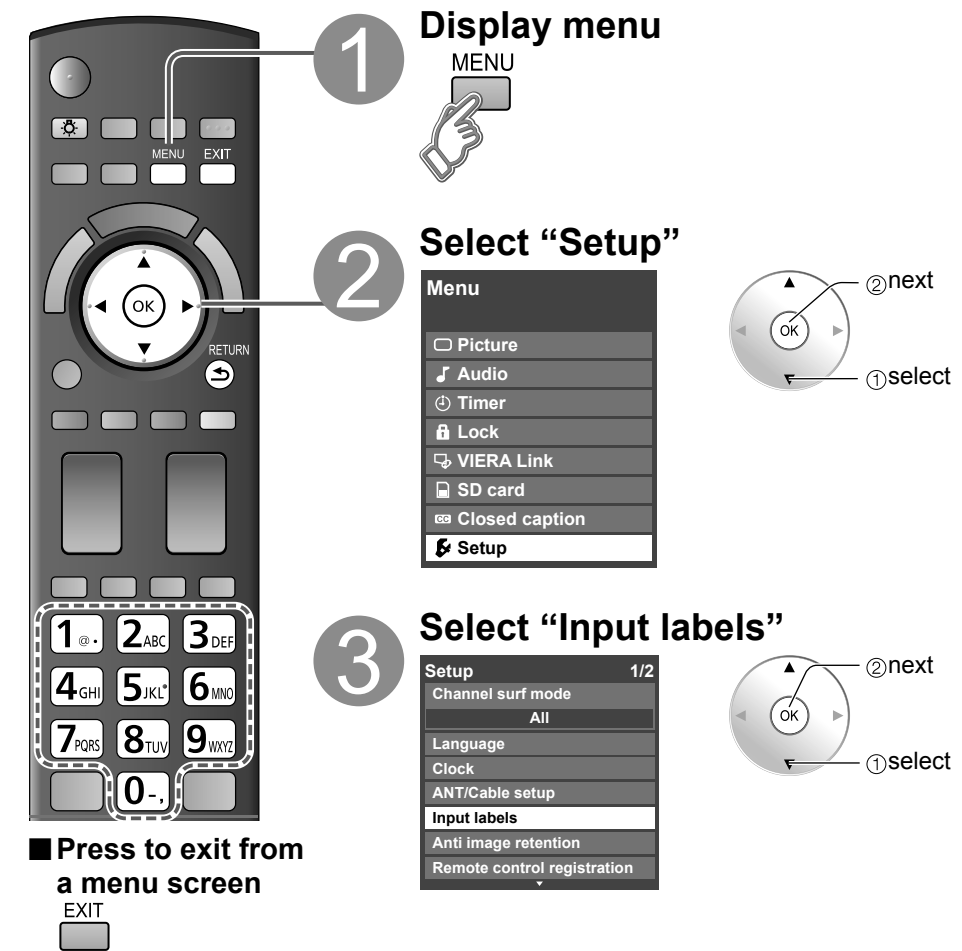

■ Press to exit from a menu screen



Input labels Display labels of connected devices

Devices connected to external input terminals can be labeled for easier identification during input selection. (In selecting input mode from p. 32 ②)

■ Select the terminal and label of the external equipment

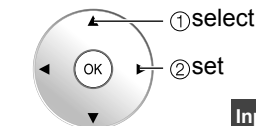
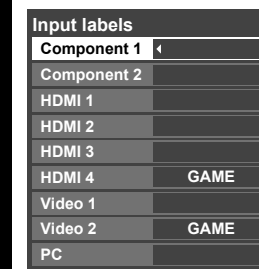

Switches Input mode from alphabetical to numeric

Label Terminal



[example]

- Terminals: Component 1-2/HDMI 1-4/Video 1-2/PC
- Label: [BLANK] SKIP/VCR/DVD/CABLE/SATELLITE/DVR/GAME/AUX/RECEIVER/COMPUTER/Blu-ray/CAMERA/DVD REC/HOME THTR/MONITOR/MEDIA CTR/MEDIA EXT/OTHER
- For the PC terminal, only "SKIP" is available.
- * If "SKIP" is selected, the INPUT button press will skip its input.
- Each selected label will be displayed on "Input select" screen. (p. 32)

Using Timer

The TV can automatically turn On/Off at the designated date and time.

- The Clock must be set before On time/Off time settings. (p. 24)
- The "Sleep" timer and "On / Off timer" will not work if the "Auto power on" (p. 42) is set.

1 Display menu
 MENU

2 Select "Timer"
 Menu
 Picture
 Audio
Timer
 Lock
 VIERA Link
 SD card
 Closed caption

3 Select the timer to set
 Timer
Sleep
 Timer 1
 Timer 2
 Timer 3
 Timer 4
 Timer 5

4 Set the timer
■ To set "Sleep" (Off Timer)
 Set to shut the unit off after a pre-selected amount of time.
 Sleep (minutes) ◀ 60 ▶ ● 0/30/60/90 (minutes)

■ To set "Timer 1-5" (On/Off Timer)
 Select the item and set

Timer set	◀ On ▶
Inputs	TV
Channel	10-3
Day	7/6[FRI]
On time	1:15 AM
Off time	12:45 AM

1 2 3
 4 5 6
 7 8 9
 LAST * 0 - #

or

1 select
 2 set

LAST AM / PM
 - # Clear

Timer set Timer setting (On/Off)
Inputs Select the inputs
Channel Select the channel
Day Select the day
 SUN/MON/TUE/WED/THU/FRI/SAT
 (displays the nearest future date)
 MON-FRI/SAT-SUN/DAILY/Every SUN/Every MON/
 Every TUE/Every WED/Every THU/Every FRI/ Every SAT

On time The time to turn On
Off time The time to turn Off

■ Press to exit from a menu screen
 EXIT

■ Press to return to the previous screen
 RETURN

Note
 ● The TV automatically turns Off after 90 minutes when turned On by the Timer. This operation will be cancelled if the Off time is selected or if a key is pressed.

Remote control registration

Remote control registration can be set on the "Setup" screen.

1 Display "Remote control registration"
 MENU
 Menu
 Picture
 VIERA Link
 SD card
 Closed caption
Setup
 Setup
 Channel surf mode 1/2
 All
 Language
 Clock
 ANT/Cable setup
 Input labels
 Anti image retention
 Remote control registration

or
 Press MENU key for 3 seconds.
 (Tuner Box)

2 Select "Yes"
 [Registered remote control: 5 or less]
 Remote control registration.
 2* of 5 remotes registered.
 Register additional remote control?
 Yes No
 (example)
 *: Number of registered remote controls
 [Registered remote controls: 5]
 Remote control registration
 Maximum 5 of 5 remotes registered.
 NOTE: If you wish to register another remote control, all existing remote control registrations will be erased. Continue to register another remote control?
 Yes No

3 Press the 'OK' button and the '1' button simultaneously for at least 3 seconds.

Error or Time out (30 sec)
 Remote control registration failed. Try registering again?
 Select "Yes"
 ● Return to "Setup" selecting "No".

Succeed
 Remote control registration completed successfully. Press OK.
 ok

Recommended AV Connections

These diagrams show our recommendations on how to connect the TV unit to your various equipment. For other connections, consult the instructions for each piece of equipment and its specifications. For additional assistance, please visit our website at: www.panasonic.com www.panasonic.ca

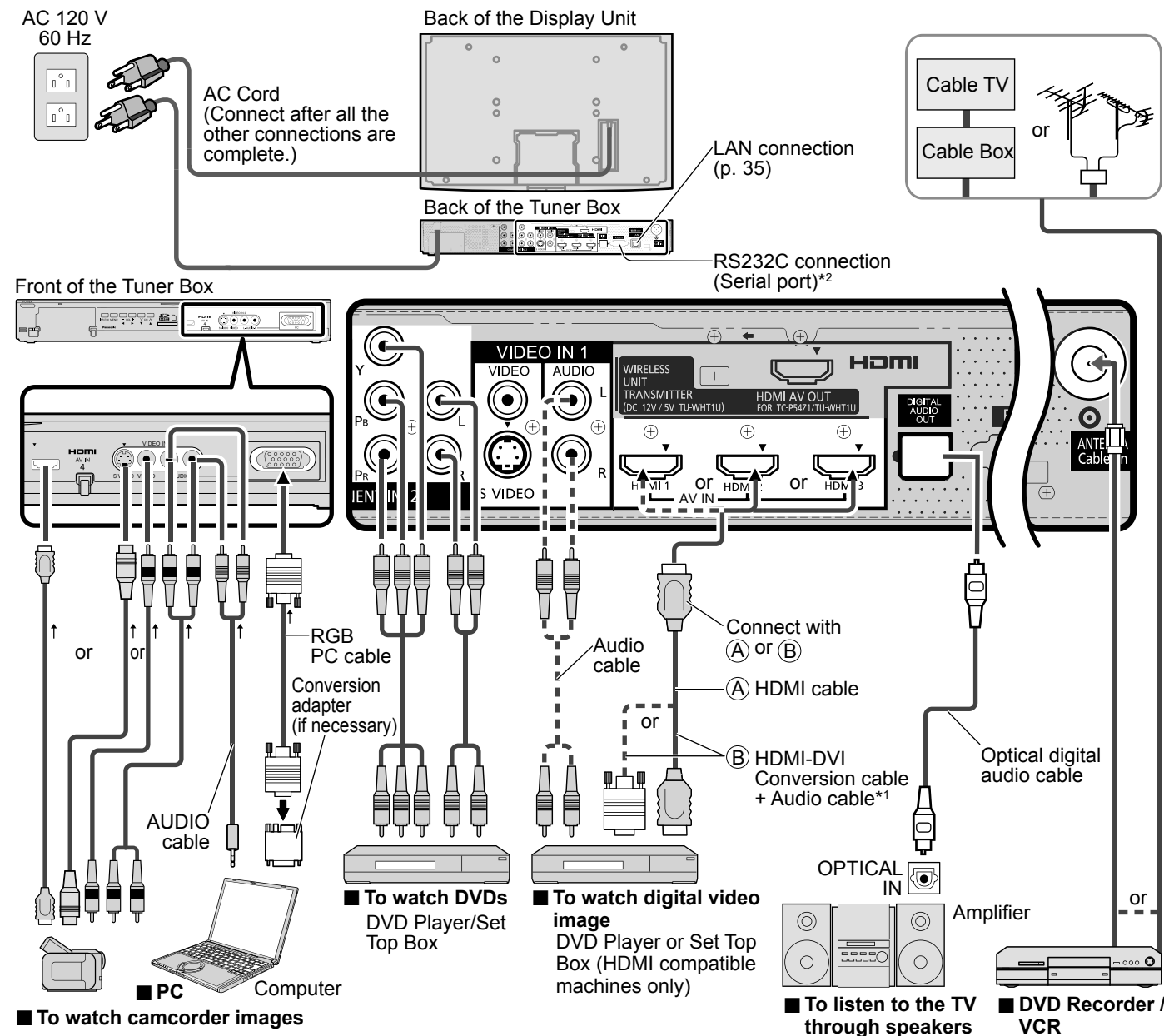

To watch camcorder images

Camcorder VCR DVD Player
(For HDMI connection, HDMI compatible equipment only.)
For connection using HDMI-DVI Conversion cable, see HDMI 1, HDMI 2 or HDMI 3 connection on this page.)

Note

- *1 Please see p. 40-41 for setup when using an external analog audio cable with an HDMI to DVI cable.
- *2 For details about the RS232C command, contact Customer Care. (p.73, 74) Note that we only provide information in accordance with our disclosure rules.
- See "RS232C terminal Specification" sheet. (attached separately)

Ratings List for Lock

"V-chip" technology enables you to lock channels or shows according to standard ratings set by the entertainment industry. (p. 55)

U.S. MOVIE RATINGS (MPAA)

NR	NO RATING (NOT RATED) AND NA (NOT APPLICABLE) PROGRAMS. Movie which has not been rated or where rating does not apply.
G	GENERAL AUDIENCES. All ages admitted.
PG	PARENTAL GUIDANCE SUGGESTED. Some material may not be suitable for children.
PG-13	PARENTS STRONGLY CAUTIONED. Some material may be inappropriate for children under 13.
R	RESTRICTED. Under 17 requires accompanying parent or adult guardian.
NC-17	NO ONE 17 AND UNDER ADMITTED.
X	ADULTS ONLY.

U.S. TV PROGRAMS RATINGS (U. S. TV)

Age-based Group	Age-based Ratings	Possible Content Selections	Description
NR (Not Rated)	TV-NR	• Viewable • Blocked	Not Rated.
Youth	TV-Y	• Viewable • Blocked	All children. The themes and elements in this program are specifically designed for a very young audience, including children from ages 2-6.
	TV-Y7	• FV Blocked • Viewable • Blocked	Directed to older children. Themes and elements in this program may include mild physical or comedic violence, or may frighten children under the age of 7.
Guidance	TV-G	• Viewable • Blocked	General audience. It contains little or no violence, no strong language, and little or no sexual dialogue or situations.
	TV-PG	• D,L,S,V (all selected) • Any combination of D, L, S, V	Parental guidance suggested. The program may contain infrequent coarse language, limited violence, some suggestive sexual dialogue and situations.
	TV-14	• D,L,S,V (all selected) • Any combination of D, L, S, V	Parents strongly cautioned. This program may contain sophisticated themes, sexual content, strong language and more intense violence.
	TV-MA	• L,S,V (all selected) • Any combination of L, S, V	Mature audiences only. This program may contain mature themes, profane language, graphic violence, and explicit sexual content.

FV: Fantasy/Cartoon Violence. V: Violence S: Sex L: Offensive Language D: Dialogue with sexual content.

CANADIAN ENGLISH RATINGS (C. E. L. R.)

E	Exempt - Exempt programming includes: news, sports, documentaries and other information programming, talk shows, music videos, and variety programming.
C	Programming intended for children under age 8. No offensive language, nudity or sexual content.
C8+	Programming generally considered acceptable for children 8 years and over. No profanity, nudity or sexual content.
G	General programming, suitable for all audiences.
PG	Parental Guidance suggested. Some material may not be suitable for children.
14+	Programming contains themes or content which may not be suitable for viewers under the age of 14. Parents are strongly cautioned to exercise discretion in permitting viewing by pre-teens and early teens.
18+	18+ years old. Programming restricted to adults. Contains constant violence or scenes of extreme violence.

CANADIAN FRENCH RATINGS (C. F. L. R.)

E	Exempt - Exempt programming.
G	General - Programming intended for audience of all ages. Contains no violence, or the violence content is minimal or is depicted appropriately.
8 ans+	8+ General - Not recommended for young children. Programming intended for a broad audience but contains light or occasional violence. Adult supervision recommended.
13 ans+	Programming may not be suitable for children under the age of 13 - Contains either a few violent scenes or one or more sufficiently violent scenes to affect them. Adult supervision strongly suggested.
16 ans+	Programming may not be suitable for children under the age of 16 - Contains frequent scenes of violence or intense violence.
18 ans+	Programming restricted to adults. Contains constant violence or scenes of extreme violence.

Caution

- The V-Chip system that is used in this set is capable of blocking "NR" programs (non rated, not applicable and none) as per FCC Rules Section 15.120(e)(2). If the option of blocking "NR" programs is chosen "unexpected and possibly confusing results may occur, and you may not receive emergency bulletins or any of the following types of programming:"
 - Emergency Bulletins (Such as EAS messages, weather warnings and others)
 - Locally originated programming • News • Political • Public Service Announcements • Religious • Sports • Weather

Technical Information

Closed caption (CC)

- For viewing the CC of digital broadcasting, set the aspect to FULL (If viewing with H-FILL, JUST, ZOOM or 4:3; characters might be cut off).
- The CC can be displayed on the TV if the receiver (such as a set-top box or satellite receiver) has the CC set On using the Component or HDMI connection to the TV.
- If the CC is set to On on both the receiver and TV when the signal is 480i (except for the HDMI connection), the CC may overlap on the TV.
- If a digital program is being output in analog format, the CC data will also be output in analog format.
- If the recorder or output monitor is connected to the TV, the CC needs to be set up on the recorder or output monitor.

Aspect Ratio (FORMAT)

Press the FORMAT button to cycle through the aspect modes. This lets you choose the aspect depending on the format of the received signal and your preference. (p. 26)
(e.g.: in case of 4:3 image)

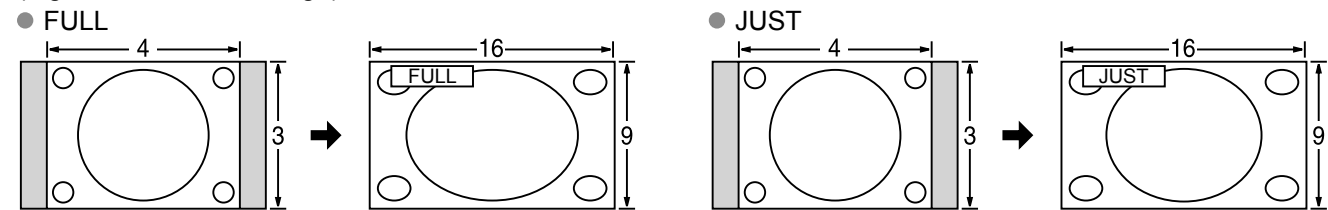

● FULL
Enlarges the 4:3 image horizontally to the screen's side edges.
(Recommended for anamorphic picture)

● JUST
Stretches to justify the 4:3 image to the four corners of the screen.
(Recommended for normal TV broadcast)

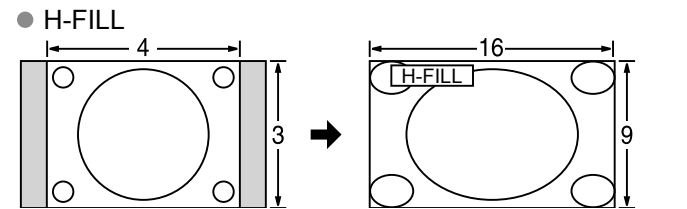

● H-FILL
Enlarges the 4:3 image horizontally to the screen's side edges.
The side edges of the image are cut off.

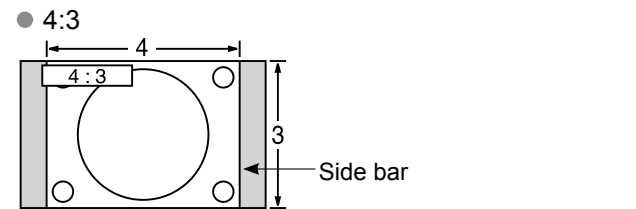

● 4:3
Standard
(Note that "Image retention" of the side bar may occur from displaying it for a long time.)

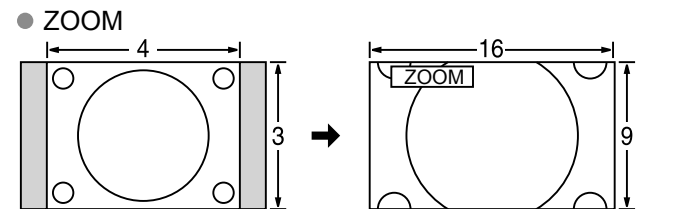

● ZOOM
Enlarges the 4:3 image to the entire screen.
(Recommended for Letter Box)

Note

- 480i (4:3), 480i (16:9), 480p (4:3), 480p (16:9): FULL, JUST, 4:3 or ZOOM
- 1080p / 1080i / 720p: FULL, H-FILL, JUST, 4:3 or ZOOM

Zoom adjustments

Vertical image position and size can be adjusted in "ZOOM".

① Select "Zoom adjustments" on the "Picture" menu. (p. 40-41)

② V-position: Vertical position adjustment

③ V-size: Vertical size adjustment

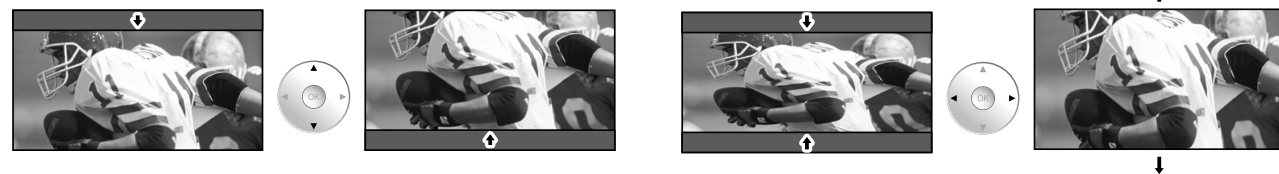

● To reset the aspect ratio → (OK)

Data format for SD Card browsing

- Photo: Still images recorded with digital still cameras compatible with JPEG files of DCF* and EXIF** standards
Data format-Baseline JPEG (Sub-sampling: 4:4:4, 4:2:2 or 4:2:0)
Max. number of files - 9,999 Image resolution - 160 x 120 to 10,000,000
- Movie: SD-Video Standard Ver. 1.2 [MPEG-2 (PS format)] and AVCHD Standard compatible files with an audio format that is either MPEG-1/Layer-2 format or Dolby Digital format
(A modified data with a PC may not be displayed correctly.)
* DCF (Design rule for camera file system): A Japan Electronics and Information Technology Industries Association's standard
** EXIF (Exchangeable Image File Format)

Note

- Format the card with the recording equipment.
- The picture may not appear correctly on this TV depending on the recording equipment used.
- Display may take some time when there are many files and folders.
- This function cannot display Motion JPEG and still image not DCF formatted (i.e. TIFF, BMP).
- Data modified with a PC may not be displayed.
- Images imported from a PC must be compatible with EXIF 2.0, 2.1 and 2.2.
- Partly degraded files might be displayed at a reduced resolution.
- All ".JPG" extension datas in the card will be read in Photo View Mode.
- The folder and file names may be different depending on the digital camera used.
- Do not use two-byte characters or other special codes.
- The card may become unusable with this TV if file or folder names are changed.
- For the suitable SD Memory Cards, please confirm the latest information on the following website.
<http://panasonic.jp/support/global/cs> (This site is in English only)

Cautions in handling SD Card:

- Do not remove the card while the unit is accessing data (this can damage card or unit).
- Do not touch the terminals on the back of the card.
- Do not subject the card to high pressure or impact.
- Insert the card in the correct direction (otherwise, card may be damaged).
- Electrical interference, static electricity or erroneous operation may damage the data or card.
- Back up the recorded data at regular intervals in case of deteriorated or damaged data or erratic operation of the unit. (Panasonic is not liable for any deterioration or damage of recorded data.)

SD Card warning messages

Message	Meaning
SD card slot is empty.	● The card is not inserted.
No photos/ No movies	● The card has no data or this type of data is not supported.
Cannot read file	● The file is broken or unreadable. ● The TV does not support the format.

DIGITAL AUDIO OUT terminals

You can enjoy your home theater by connecting a Dolby Digital (5.1 channel) decoder and "Multi Channel" amplifier to the DIGITAL AUDIO OUT terminals.

Caution

- Depending on your DVD player and DVD-Audio software the copyright protection function may operate and disable optical output.
- When an ATSC channel is selected, the output from the DIGITAL AUDIO OUT jack will be Dolby Digital. When an NTSC channel is selected, the output will be PCM.
- When playing movie on SD Card Movie player, when the sound has been recorded in Dolby Digital, the output from the DIGITAL AUDIO OUT terminal will be Dolby Digital. When the sound is recorded in the other formats, the output will be PCM.
See pages 54-55 for more information

Technical Information (Continued)

VIERA Link™ “HDAVI Control™”

HDMI connections to some Panasonic equipment allow you to interface automatically. (p. 44)

- This function may not work normally depending on the equipment condition.
- The equipment can be operated by other remote controls with this function on even if TV is in Standby mode.
- Image or sound may not be available for the first few seconds when the playback starts.
- Image or sound may not be available for the first few seconds when Input mode is switched.
- Volume function will be displayed when adjusting the volume of the equipment.
- If you connect the same kind of equipment at once (for example: one DIGA to HDMI 1 / another DIGA to HDMI 2), VIERA Link™ is available for the terminal with the smaller number.
- If you connect equipment that has “HDAVI Control 2” (or more) function to the TV with HDMI cable, the sound from DIGITAL AUDIO OUT terminal can be output as multi channel surround.
- “HDAVI Control 4” is the newest standard (current as of December, 2008) for the HDAVI Control compatible equipment. This standard is compatible with the conventional HDAVI equipment.

HDMI connection

HDMI (high-definition multimedia interface) allows you to enjoy high-definition digital images and high-quality sound by connecting the TV unit and the devices.

HDMI-compatible equipment (*1) with an HDMI or DVI output terminal, such as a set-top box or a DVD player, can be connected to the HDMI connector using an HDMI compliant (fully wired) cable.

- HDMI is the world's first complete digital consumer AV interface complying with a non-compression standard.
 - If the external equipment has only a DVI output, connect to the HDMI terminal via a DVI to HDMI adapter cable (*2).
 - When the DVI to HDMI adapter cable is used, connect the audio cable to the audio input terminal.
 - Audio settings can be made on the “HDMI 1 in”, “HDMI 2 in”, “HDMI 3 in” or “HDMI 4 in” menu screen. (p. 40)
- Applicable audio signal sampling frequencies (L.PCM): 48 kHz, 44.1 kHz, 32 kHz
- (*1): The HDMI logo is displayed on an HDMI-compliant device.
(*2): Enquire at your local digital equipment retailer shop.

Caution

- Use with a PC is not assumed.
- All signals are reformatted before being displayed on the screen.
- If the connected device has an aspect adjustment function, set the aspect ratio to “16:9”.
- These HDMI connectors are “type A”.
- These HDMI connectors are compatible with HDCP (High-Bandwidth Digital Content Protection) copyright protection.
- A device having no digital output terminal may be connected to the input terminal of either “COMPONENT”, “S VIDEO”, or “VIDEO” to receive analog signals.
- The HDMI input terminal can be used with only the following image signals: 480i, 480p, 720p, 1080i and 1080p. Match the output setting of the digital device.
- For details of the applicable HDMI signals, see p. 67.

Picture mode

- **Vivid:** Provides enhanced picture contrast and sharpness for viewing in a well-lit room.
- **Standard:** Recommended for normal viewing conditions with subdued room lighting.
- **Studio ref:** Provides high-quality gradation and color tone picture for a cinema-like feel.
- **THX:** Faithfully reproduces the image quality that the movie makers intended in order to provide the ultimate cinematic experience at home.
- **Game:** For playing video game. This mode will be set automatically if “GAME” is selected from Input label setting (p. 59)
- **Custom (Photo):** Customizes each item according to your taste. Photo is displayed in JPEG menu.

Note

- Picture mode will be automatically set to “Standard” if you change the Input label from “GAME” to other labels.
- Picture mode will be automatically set to “Game” if you change from an Input label other than “GAME” to “GAME” label.

Pro setting

- **Reset to defaults:** Resets all Pro setting adjustments to factory default settings. (Set/No)
- **W/B high R:** Adjusts the white balance for light red areas.
- **W/B high B:** Adjusts the white balance for light blue areas.
- **W/B low R:** Adjusts the white balance for dark red areas.
- **W/B low B:** Adjusts the white balance for dark blue areas.
- **Black extension:** Adjusts the dark shades of the image in gradation.
- **Gamma adjustment:** Gamma correction. Adjusts the intermediate brightness of the image. (Normal/Mid/Full 1/Full 2)
- **Panel brightness:** Selects the display panel brightness. (High: Vivid, Mid: Standard, Low: Studio ref)
- **Contour emphasis:** Adjusts the contour emphasis of the image. (On/Off)
- **AGC:** Increases the brightness of dark signal automatically. (On/Off)
- **Save as default:** Save all “picture” (when “Picture mode” is “Custom”) and “Pro setting” adjustments.

H size

- **Aspect Ratio: 4:3**

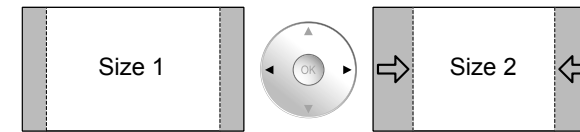

- The width will be decreased on both sides to reduce noise.

- **Aspect Ratio: FULL/JUST(H-FILL/ZOOM)**

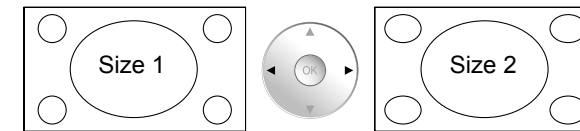

- The width will be increased on both sides to reduce noise.

See pages 40-41 for more information

4:3 side bars

Do not display a picture in 4:3 mode for an extended period, as this can cause “Image retention” to remain on either or both sides of the display field.

To reduce the risk of such “Image retention”, change the brightness of the side bars.

See pages 42-43 for more information

- The side bar may flash (alternate black/white) depending on the picture. Using Cinema mode will reduce such flashing (See below).

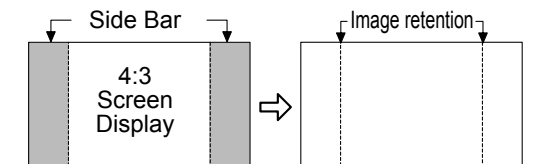

Scrolling bar

Scrolling bar: To prevent “Image retention”, scrolls white vertical bar from top to bottom on a black screen.

- Press any key except the POWER key to return to previous screen.
 - You will return to the previous screen if no key operation has been performed for 15 minutes.
- See pages 42-43 for more information

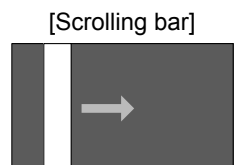

Input signal that can be displayed

* Mark: Applicable input signal for Component (Y, P_B, P_R), HDMI and PC

	horizontal frequency (kHz)	vertical frequency (Hz)	COMPONENT	HDMI	PC
525 (480) / 60i	15.73	59.94	*	*	
525 (480) / 60p	31.47	59.94	*	*	
750 (720) / 60p	45.00	59.94	*	*	
1,125 (1,080) / 60i	33.75	59.94	*	*	
1,125 (1,080) / 60p	67.43	59.94		*	
1,125 (1,080) / 60p	67.50	60.00		*	
1,125 (1,080) / 24p	26.97	23.98		*	
1,125 (1,080) / 24p	27.00	24.00		*	
640 × 400 @70	31.47	70.08			*
640 × 480 @60	31.47	59.94			*
Macintosh13" (640 × 480)	35.00	66.67			*
640 × 480 @75	37.50	75.00			*
852 × 480 @60	31.47	59.94			*
800 × 600 @60	37.88	60.32			*
800 × 600 @75	46.88	75.00			*
800 × 600 @85	53.67	85.08			*
Macintosh16" (832 × 624)	49.73	74.55			*
1,024 × 768 @60	48.36	60.00			*
1,024 × 768 @70	56.48	70.07			*
1,024 × 768 @75	60.02	75.03			*
1,024 × 768 @85	68.68	85.00			*
Macintosh 21" (1,152 × 870)	68.68	75.06			*
1,280 × 1,024 @60	63.98	60.02			*
1,366 × 768 @60	48.36	60.00			*

Note

- Signals other than above may not be displayed properly.
- The above signals are reformatted for optimal viewing on your display.

Technical Information (Continued)

PC Input Terminals Connection

- Computer signals which can be input are those with a horizontal scanning frequency of 15 to 110 kHz and vertical scanning frequency of 48 to 120 Hz. (However, the image will not be displayed properly if the signals exceed 1,200 lines.)
- Some PC models cannot be connected to the set.
- There is no need to use an adapter for computers with IBM PC/AT compatible D-sub 15P terminal.
- The maximum resolution: 1,280 × 1,024
- If the display resolution exceeds these maximums, it may not be possible to show fine detail with sufficient clarity.
- Signal Names for D-sub 15P Connector

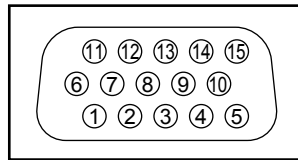

Pin Layout for PC Input Terminal

Pin No.	Signal Name	Pin No.	Signal Name	Pin No.	Signal Name
①	R	⑥	GND (Ground)	⑪	NC (not connected)
②	G	⑦	GND (Ground)	⑫	NC
③	B	⑧	GND (Ground)	⑬	HD/SYNC
④	NC (not connected)	⑨	NC (not connected)	⑭	VD
⑤	GND (Ground)	⑩	GND (Ground)	⑮	NC

Care and Cleaning

First, unplug the Power cord plug from the wall outlet.

Display panel

The front of the display panel has been specially treated. Wipe the panel surface gently using only a cleaning cloth or a soft, lint-free cloth.

- If the surface is particularly dirty, soak a soft, lint-free cloth in diluted mild liquid dish soap (1 part mild liquid dish soap diluted by 100 times the amount of water) and then wring the cloth to remove excess liquid. Use this cloth to wipe the surface of the display panel, then wipe it evenly with a dry cloth of the same type until the surface is dry.
- Do not scratch or hit the surface of the panel with fingernails or other hard objects. Furthermore, avoid contact with volatile substances such as insect sprays, solvents, and thinner; otherwise, the quality of the surface may be adversely affected.

Cabinet

If the cabinet becomes dirty, wipe it with a soft, dry cloth.

- If the cabinet is particularly dirty, soak the cloth in a weak mild liquid dish soap and then wring the cloth dry. Use this cloth to wipe the cabinet and then wipe it dry with a dry cloth.
- Do not allow any mild liquid dish soap to come into direct contact with the surface of the Plasma TV. If water droplets get inside the unit, operating problems may result.
- Avoid contact with volatile substances such as insect sprays, solvents, and thinner; otherwise, the quality of the cabinet surface may be adversely affected or the coating may peel off. Furthermore, do not leave it for long periods in contact with articles made from rubber or PVC.

Pedestal

- **Cleaning**
Wipe the surfaces with a soft, dry cloth. If the unit is particularly dirty, clean it using a cloth soaked with water to which a small amount of mild liquid dish soap has been added and then wipe with a dry cloth. Do not use products such as solvents, thinner, or household wax for cleaning, as they can damage the surface coating. (If using a chemically-treated cloth, follow the instructions supplied with the cloth.)
- Do not attach sticky tape or labels, as they can make the surface of the pedestal dirty. Do not allow long-term contact with rubber, vinyl products, or the like. (Doing so will cause deterioration.)

Wireless Unit (Receiver and Transmitter)

- Wipe the glossy surface of Transmitter and Receiver gently with the Cleaning cloth (included).

Specifications

		TC-P54Z1
Power Source	AC 120 V, 60 Hz	
Power Consumption	Maximum	Display Unit: 476 W / Tuner Box: 35 W (Wireless Unit (Receiver) 12 W / Wireless Unit (Transmitter) 10 W)
	Standby condition	Display Unit: 0.2 W / Tuner Box: 0.2 W
Plasma Display panel	Drive method	AC type
	Aspect Ratio	16:9
	Visible screen size (W × H × Diagonal) (No. of pixels)	54" class (54.1 inches measured diagonally) 47.1" × 26.5" × 54.1" (1,198 mm × 673 mm × 1,374 mm) 2,073,600 (1,920 (W) × 1,080 (H)) [5,760 × 1,080 dots]
Sound	Audio Output 20 W [10 W + 10 W] (10 % THD)	
PC signals	VGA, SVGA, XGA, WXGA, SXGA Horizontal scanning frequency 31 - 69 kHz Vertical scanning frequency 59 - 86 Hz	
Channel Capability (Digital/Analog)	VHF/UHF: 2 - 69, CATV: 1 - 135	
Operating Conditions	Temperature: 32 °F – 104 °F (0 °C – 40 °C) Humidity: 20 % – 80 % RH (non-condensing)	
Connection Terminals	VIDEO IN 1-2	VIDEO: RCA PIN Type × 1 1.0 V [p-p] (75 Ω) S-VIDEO: Mini DIN 4-pin Y: 1.0 V [p-p] (75 Ω) C: 0.286 V [p-p] (75 Ω) AUDIO L-R: RCA PIN Type × 2 0.5 V [rms]
	COMPONENT IN 1-2	Y: 1.0 V [p-p] (including synchronization) PB, PR: ±0.35 V [p-p] AUDIO L-R: RCA PIN Type × 2 0.5 V [rms]
	HDMI 1-4	TYPE A Connector × 4 ● This TV supports "HDAVI Control 4" function.
	PC	D-SUB 15PIN: R,G,B / 0.7 V [p-p] (75 Ω) HD, VD / 1.0 - 5.0 V [p-p] (high impedance)
	RS232C (Serial)	D-sub 9pin for external control
	LAN (for VIERA CAST IPTV)	RJ45 (10BASE-T/100BASE-TX)
	Card slot	SD CARD slot × 1
	DIGITAL AUDIO OUT	PCM / Dolby Digital, Fiber Optic
FEATURES	3D Y/C FILTER CLOSED CAPTION V-Chip IPTV (VIERA CAST) Photo viewer Movie player HDAVI Control 4	
Dimensions (W × H × D)	Display Unit	Including pedestal 56.3" × 35.2" × 15.0" (1,428 mm × 893 mm × 379 mm)
		Display Unit only 56.3" × 32.3" × 1.0" (1,428 mm × 820 mm × 25 mm)
		Tuner Box 17.0" × 2.4" × 9.5" (430 mm × 59 mm × 240 mm)
		Wireless Unit (Transmitter) 7.5" × 2.8" × 2.8" (190 mm × 69 mm × 70 mm)
		Wireless Unit (Receiver) 5.1" × 5.3" × 1.9" (128 mm × 133 mm × 46 mm)
Mass	Display Unit	Including pedestal 83.8 lb (38.0 kg)
		Display Unit only 70.6 lb (32.0 kg)
		Tuner Box 6.7 lb (3.0 kg)
		Wireless Unit (Transmitter) 0.7 lb (280 g)
		Wireless Unit (Receiver) 0.9 lb (400 g)

[TC-P54Z1]

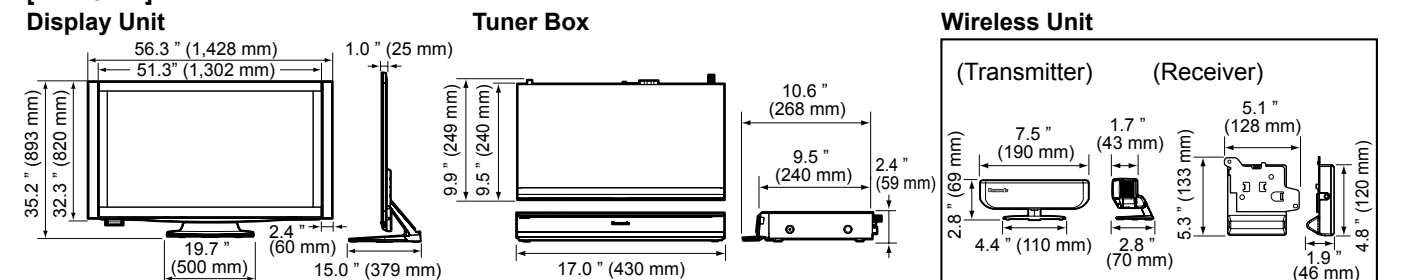

Note

- Design and Specifications are subject to change without notice. Mass and Dimensions shown are approximate.
- Dimensions and Mass are the values for a speaker installation.

FAQ

Before requesting service or assistance, please follow these simple guides to resolve the problem. If the problem still persists, please contact your local Panasonic dealer or Panasonic Service Center for assistance. For details (p. 73, 74) For additional assistance, please contact us via the website at: www.panasonic.com/contactinfo www.panasonic.ca

White spots or shadow images (noise)

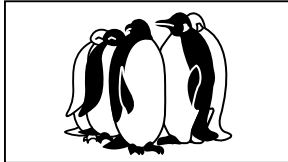

- Check the position, direction, and connection of the antenna.

Interference or frozen digital channels (intermittent sound)

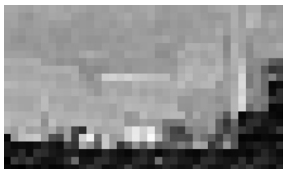

- Change the direction of antenna for digital channels.
- Check "Signal meter" (p. 57). If the signal is weak, check the antenna and consult your local dealer.

The remote control does not work

- Are the batteries installed correctly? (p. 8)
- Are the batteries new?

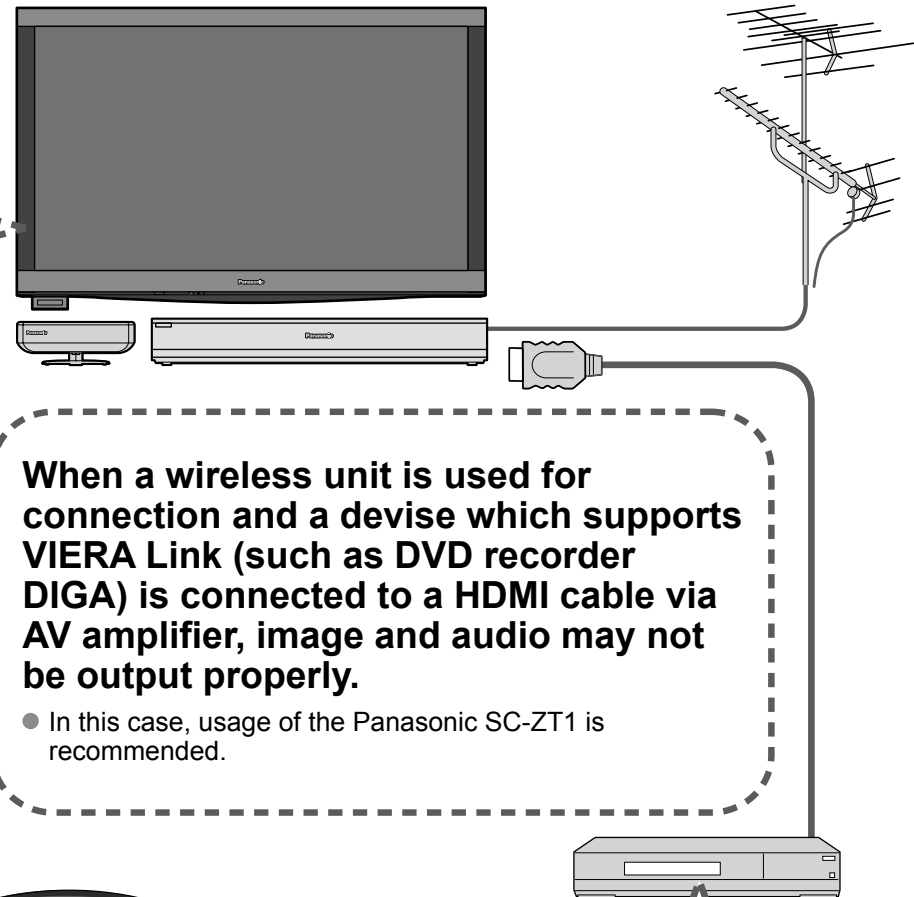

When a wireless unit is used for connection and a device which supports VIERA Link (such as DVD recorder DIGA) is connected to a HDMI cable via AV amplifier, image and audio may not be output properly.

- In this case, usage of the Panasonic SC-ZT1 is recommended.

Pictures from external equipment are distorted when the unit is connected via HDMI

- Is the HDMI cable connected properly? (p. 45, 62)
- Turn Off the TV unit and equipment, then turn them On again.
- Check an input signal from the equipment. (p. 67)
- Use equipment compliant with EIA/CEA-861/861B.

When the channel is changed on an STB that is connected with HDMI, "HDMI" may be displayed on the top left of the screen

- This is not a malfunction.

Recording does not start immediately

- Check the settings of the recorder. For details, read the manual of the recorder.

If there is a problem with your TV, please refer to the table below to determine the symptoms, then carry out the suggested check. If this does not solve the problem, please contact your local Panasonic dealer, quoting the model number and serial number (both found on the rear of the TV).

	Problem	Actions
Screen	"Press any button to return" moves on the screen	<ul style="list-style-type: none"> ● The function to prevent "Image retention" is activated. (Not a faulty symptom) <ul style="list-style-type: none"> ● The screen saver is activated if the TV unit is not operated for a certain time in SD mode. ● "Image retention" (p. 7)
	Some spots remain bright or dark	<ul style="list-style-type: none"> ● The Plasma panel is made up of a few million pixels and is produced with advanced technology through an intricate process. Sometimes a few pixels may be bright or dark. These pixels do not indicate a defective panel and will have no impact on the performance of the TV.
	Chaotic image, noisy	<ul style="list-style-type: none"> ● Check nearby electrical products (car or motorcycle ignition systems, fluorescent lamp, etc.)
	No image can be displayed	<ul style="list-style-type: none"> ● Check Picture menu (p. 40) ● Check the cable connections. (p. 11-12, 15-18) ● Check that the correct input has been selected. (p. 32)
	Only spots are displayed instead of images	<ul style="list-style-type: none"> ● Check the channel settings. (p. 56) ● Check the antenna cables.
	Neither image nor sound is produced	<ul style="list-style-type: none"> ● Is the AC power cord plugged into the outlet? ● Is the TV unit turned On? ● Check Picture menu (p. 40) and volume. ● Check the AV cable connections. (p. 15-18) ● Check that the correct input has been selected. (p. 32)
Sound	Black Box appears	<ul style="list-style-type: none"> ● Change settings of Closed caption (CC). (p. 58)
	No sound is produced	<ul style="list-style-type: none"> ● Are the speakers' cables connected correctly? (p. 62) ● Is "Sound Mute" active? (p. 20) ● Is the volume set to the minimum? ● Is "TV speakers" set to "Off"? (p. 40) ● Change "SAP" settings. (p. 25) ● Check "HDMI 1 in", "HDMI 2 in", "HDMI 3 in" or "HDMI 4 in" settings. (p. 40)
	Sound is unusual	<ul style="list-style-type: none"> ● Set "SAP" setting to "Stereo" or "Mono." ● Check the HDMI device connected to the unit. ● Set the audio setting of the HDMI device to "Linear PCM." ● If digital sound connection has a problem, select analog sound connection.
	Unknown sound heard	<ol style="list-style-type: none"> 1- Changes in the temperature and humidity of the room may cause the TV's cabinet to expand or contract and produce metallic sounds. This is not a sign of faulty operation or a malfunction. 2- The TV may have a cooling fan that makes a soft whir. This is not a sign of faulty operation or a malfunction. 3- When the TV is powered on, an electrical component in the TV activates producing a tick/click sound. This is not a sign of faulty operation or a malfunction. 4- Electrical circuits are active while the TV set is on. This is not a sign of faulty operation or a malfunction.
	1- Sounds from TV cabinet	
	2- Whirring sound	
3- Tick/Click sound		
4- Buzzing sound		
TV set	Parts of the TV set become hot.	<ul style="list-style-type: none"> ● Even when the temperature of parts of the front, top and rear panels has risen, these temperature rises will not pose any problems in terms of performance or quality.

Limited Warranty (for U.S.A. and Puerto Rico only)

PANASONIC CONSUMER ELECTRONICS COMPANY,
DIVISION OF
PANASONIC CORPORATION OF NORTH AMERICA
One Panasonic Way
Secaucus, New Jersey 07094

Panasonic Plasma Television Limited Warranty

Limited Warranty Coverage

If your product does not work properly because of a defect in materials or workmanship, Panasonic Consumer Electronics Company (referred to as "the warrantor") will, for the length of the period indicated on the chart below, which starts with the date of original purchase ("Limited Warranty period"), at its option either (a) repair your product with new or refurbished parts, or (b) replace it with a new or a refurbished product. The decision to repair or replace will be made by the warrantor.

PLASMA TV CATEGORIES	PARTS	LABOR	SERVICE
Up to 37" (diagonal)	1 (ONE) YEAR	1 (ONE) YEAR	Carry-In
42" (diagonal) and larger			On-Site

During the "Labor" Limited Warranty period there will be no charge for labor. During the "Parts" Limited Warranty period, there will be no charge for parts.

You must carry-in your product or arrange for on-site service during the Limited Warranty period. If non-rechargeable batteries are included, they are not warranted. This Limited Warranty only applies to products purchased and serviced in the United States or Puerto Rico. This Limited Warranty is extended only to the original purchaser and only covers product purchased as new. A purchase receipt or other proof of the original purchase date is required for Limited Warranty service.

On-Site or Carry-in Service

For On-Site or Carry-In Service in the United States and Puerto Rico call 1-877-95-VIERA (1-877-958-4372).

On-site service where applicable requires clear, complete and easy access to the product by the authorized servicer and does not include removal or re-installation of an installed product. It is possible that certain on-site repairs will not be completed on-site, but will require that the product or parts of the product, at the servicer's discretion be removed for shop diagnosis and/or repair and then returned.

Limited Warranty Limits And Exclusions

This Limited Warranty ONLY COVERS failures due to defects in materials or workmanship, and DOES NOT COVER normal wear and tear or cosmetic damage, nor does it cover markings or retained images on the glass panel resulting from viewing fixed images (including, among other things, non-expanded standard 4:3 pictures on wide screen TV's, or onscreen data in a stationary and fixed location). The Limited Warranty ALSO DOES NOT COVER damages which occurred in shipment, or failures which are caused by products not supplied by the warrantor, or failures which result from accidents, misuse, abuse, neglect, bug infestation, mishandling, misapplication, alteration, faulty installation, set-up adjustments, misadjustment of consumer controls, improper maintenance, power line surge, lightning damage, modification, or commercial use (such as in a hotel, office, restaurant, or other business), rental use of the product, service by anyone other than a Factory Service Center or other Authorized Servicer, or damage that is attributable to acts of God.

THERE ARE NO EXPRESS WARRANTIES EXCEPT AS LISTED UNDER "LIMITED WARRANTY COVERAGE". THE WARRANTOR IS NOT LIABLE FOR INCIDENTAL OR CONSEQUENTIAL DAMAGES RESULTING FROM THE USE OF THIS PRODUCT, OR ARISING OUT OF ANY BREACH OF THIS LIMITED WARRANTY. (As examples, this excludes damages for lost time, cost of having someone remove or re-install an installed unit if applicable, or travel to and from the servicer. The items listed are not exclusive, but are for illustration only.) **ALL EXPRESS AND IMPLIED WARRANTIES, INCLUDING THE LIMITED WARRANTY OF MERCHANTABILITY, ARE LIMITED TO THE PERIOD OF THE LIMITED WARRANTY.**

Some states do not allow the exclusion or limitation of incidental or consequential damages, or limitations on how long an implied Limited Warranty lasts, so the exclusions may not apply to you.

This Limited Warranty gives you specific legal rights and you may also have others rights which vary from state to state. If a problem with this product develops during or after the Limited Warranty period, you may contact your dealer or Service Center. If the problem is not handled to your satisfaction, then write to the warrantor's Consumer Affairs Department at the addresses listed for the warrantor.

PARTS AND SERVICE (INCLUDING COST OF AN ON-SITE SERVICE CALL, WHERE APPLICABLE) WHICH ARE NOT COVERED BY THIS LIMITED WARRANTY ARE YOUR RESPONSIBILITY.

Customer Services Directory (for U.S.A. and Puerto Rico)

Customer Services Directory (United States and Puerto Rico)

Obtain Product Information and Operating Assistance; locate your nearest Dealer or Service Center; purchase Parts and Accessories; or make Customer Service and Literature requests by visiting our Web Site at:

<http://www.panasonic.com/help>

or, contact us via the web at:

<http://www.panasonic.com/contactinfo>

You may also contact us directly at:

1-877-95-VIERA (958-4372)

Monday-Friday 9 am-9 pm; Saturday-Sunday 10 am-7 pm, EST.

■ For hearing or speech impaired TTY users, TTY: 1-877-833-8855

Accessory Purchases (United States and Puerto Rico)

Purchase Parts, Accessories and Instruction Books on line for all Panasonic Products by visiting our Web Site at:

<http://www.pstc.panasonic.com>

or, send your request by E-mail to:

npcparts@us.panasonic.com

You may also contact us directly at:

1-800-332-5368 (Phone) 1-800-237-9080 (Fax Only) (Monday - Friday 9 am to 9 pm, EST.)

Panasonic Service and Technology Company

20421 84th Avenue South,

Kent, WA 98032

(We Accept Visa, MasterCard, Discover Card, American Express, and Personal Checks)

■ For hearing or speech impaired TTY users, TTY: 1-866-605-1277

Limited Warranty (for Canada)

Note

Panasonic Canada Inc.

PANASONIC PRODUCT - LIMITED WARRANTY

Panasonic Canada Inc. warrants this product to be free from defects in material and workmanship and agrees to remedy any such defect for a period as stated below from the date of original purchase.

Viera TV (42" & over)	In-home service	One (1) year, parts (including panel) and labour.
Viera TV (under 42")	Carry-in service	One (1) year, parts (including panel) and labour.

In-home Service will be carried out only to locations accessible by roads and within 50 km of an authorized Panasonic service facility.

LIMITATIONS AND EXCLUSIONS

This warranty does not apply to products purchased outside Canada or to any product which has been improperly installed, subjected to usage for which the product was not designed, misused or abused, damaged during shipping, or which has been altered or repaired in any way that affects the reliability or detracts from the performance, nor does it cover any product which is used commercially. Dry cell batteries are also excluded from coverage under this warranty.

This warranty is extended to the original end user purchaser only. A purchase receipt or other proof of date of original purchase is required before warranty service is performed.

THIS EXPRESS, LIMITED WARRANTY IS IN LIEU OF ALL OTHER WARRANTIES, EXPRESS OR IMPLIED, INCLUDING ANY IMPLIED WARRANTIES OF MERCHANTABILITY AND FITNESS FOR A PARTICULAR PURPOSE. IN NO EVENT WILL PANASONIC CANADA INC. BE LIABLE FOR ANY SPECIAL, INDIRECT OR CONSEQUENTIAL DAMAGES.

In certain instances, some jurisdictions do not allow the exclusion or limitation of incidental or consequential damages, or the exclusion of implied warranties, so the above limitations and exclusions may not be applicable.

In-home service requires clear, complete and easy access to the product by the Authorized Servicentre and does not include removal or re-installation of an installed product. If removal is required to service the product, it will be at the discretion of the Servicentre and in no event will Panasonic Canada Inc. or the Servicentre be liable for any special, indirect or consequential damages.

WARRANTY SERVICE

For product operation and information assistance, please contact:

Our Customer Care Centre: 1-800 #: 1-866-330-0014
Email link: www.vieraconcierge.ca

FOR PRODUCT REPAIRS, please contact Viera Customer Care Agent using the above contact info.

IF YOU SHIP THE PRODUCT TO A SERVICENTRE

Carefully pack and send prepaid, adequately insured and preferably in the original carton.
Include details of the defect claimed, and proof of date of original purchase.

