

Panasonic[®]

Owner's Manual

4K Video Camera

Model No.

HC-VX3

High Definition Video Camera

Model No.

HC-V900

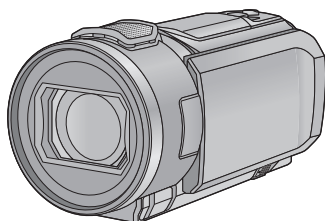

Please read these instructions carefully before using this product, and save this manual for future use.

Register online at <http://shop.panasonic.com/support/register> (U.S. customers only)

Read this first

■ About the recording format for recording motion pictures

For the **VX3**, you can select from AVCHD, 4K MP4, MP4 or 24p recording formats to record motion pictures. (→ 85)

For the **V900**, you can select from AVCHD, MP4 or 24p recording formats to record motion pictures. (→ 85)

- Motion pictures recorded with AVCHD and motion pictures recorded with 4K MP4/MP4/24p are not compatible with each other.

AVCHD:

It is suitable for viewing on a high-definition TV or for saving to disc.

- It is compatible with the AVCHD Progressive (1080/60p).
- Images recorded in 1080/60p can be saved using the following methods:
 - Copying to a disc using the HD Writer AE 5.4.
 - Copying to a Panasonic Blu-ray disc recorder that supports AVCHD Progressive.

4K MP4:

This is a recording format suitable for editing images.

- This format can record 4K motion pictures (3840×2160/30p), which deliver a resolution four times higher than that of full high-definition motion pictures.

MP4:

This is a recording format suitable for playing back or editing on a PC.

24p:

This allows you to record images similar to those shot on a roll of cinema film.

- Recording with the following picture qualities is possible:
 - For the **VX3**
4K motion pictures (3840×2160/24p) or high-definition picture quality (1920×1080/24p)
 - For the **V900**
High-definition picture quality (1920×1080/24p)

■ Indemnity about recorded content

Panasonic does not accept any responsibility for damages directly or indirectly due to any type of problems that result in loss of recording or edited content, and does not guarantee any content if recording or editing does not work properly. Likewise, the above also applies in a case where any type of repair is made to the unit.

■ About Condensation (When the lens or LCD Monitor is fogged up)

Condensation occurs when there is a change in temperature or humidity, such as when the unit is taken from outside or a cold room to a warm room. Please be careful, as it may cause the lens or LCD monitor to become soiled, moldy, or damaged.

When taking the unit to a place which has a different temperature, if the unit is accustomed to the room temperature of the destination for about one hour, condensation can be prevented. (When the difference in temperature is severe, place the unit in a plastic bag or the like, remove air from the bag, and seal the bag.)

When condensation has occurred, remove the battery and/or the AC adapter and leave the unit like that for about one hour. When the unit becomes accustomed to the surrounding temperature, fogging will disappear naturally.

■ Cards that you can use with this unit

SD Memory Card, SDHC Memory Card and SDXC Memory Card

- 4 GB or more Memory Cards that do not have the SDHC logo or 48 GB or more Memory Cards that do not have the SDXC logo are not based on SD Memory Card Specifications.
- Refer to page 17 for more details on SD cards.





■ Caution regarding the lens



Do not aim the lens at the sun or strong light. Doing so may cause the unit to malfunction.



■ About the optional accessories

- Some optional accessories may not be available in some countries.

■ For the purposes of this owner's manual

- SD Memory Card, SDHC Memory Card and SDXC Memory Card are referred to as the "SD card".
- The smartphone and tablet are indicated as "smartphone".
- Function that can be used for Motion Picture Recording Mode: 
 - Function that can be used for Still Picture Recording Mode: 
- Function that can be used for the Playback Mode: 
 - Function that can be used for the Playback Mode (motion pictures only): 
 - Function that can be used for the Playback Mode (still pictures only): 
- Scene(s) recorded in the recording format [AVCHD]: "AVCHD scene(s)"
- Scene(s) recorded in the recording format [4K MP4] and scene(s) recorded in 4K Photo mode: "4K MP4 scene(s)"
- Scene(s) recorded in the recording format [MP4], scene(s) saved in MP4 (1920×1080/30p), MP4 (1280×720/30p) or MP4 (640×360/30p): "MP4 scene(s)"
- Scene(s) recorded in the recording format [24p]: "24p scene(s)"
- Scene(s) containing only the Main Camera's image that was recorded separately from a simultaneously recorded normal scene when [Backup for Twin Camera] was set to [ON]: "Scene(s) recorded as Backup for Twin Camera"
- Pages for reference are indicated by an arrow, for example: → 00
- Model numbers are abbreviated as follows in this owner's manual:

Model number	Abbreviation used in this owner's manual	
HC-VX3		[VX3]
HC-V900		[V900]

This owner's manual is designed for use with models  and . Pictures may be slightly different from the original.

- The illustrations used in this owner's manual show model , however, parts of the explanation refer to different models.
- Images and illustrations used in this document are for explaining the functions.
- Depending on the model, some functions are not available.
- Features may vary, so please read carefully.
- Not all models may be available depending on the region of purchase.

Contents

Read this first	2
-----------------------	---

Preparation

Names and Functions of Main Parts	8
Power supply	12
Inserting/removing the battery	12
Charging the battery	13
Charging and recording time	15
Recording to a card	17
Cards that you can use with this unit	17
Inserting/removing an SD card	19
Turning the unit on/off	20
Selecting a mode	21
Switching this unit between Recording Mode and Playback Mode	21
Switching this unit between Motion Picture Recording Mode and Still Picture Recording Mode	22
LCD monitor	23
How to use the touch screen	23
About the Touch Menu	24
Setting date and time	25

Basic

Before recording	26
Recording motion pictures	29
Recording still pictures	31
Recording still pictures in Motion Picture Recording Mode	33
Registering your favorite scenes while recording 4K motion picture [VX3]	34
Motion picture/Still picture playback	35
Using the menu screen	38
Using the Setup Menu	39

Advanced (Recording)

Using the zoom	49
Zoom ratio during the Still Picture Recording Mode	49
Recording with the Backup for Twin Camera Function	50
Changing the Recording Mode	52
Intelligent Auto	54
Intelligent Auto Plus	56
Creative Control	56
HDR Movie Mode	59
Scene Mode	60
Cinema Like Effect [VX3]	61
FULL HD Slow Motion Video [V900]	66
4K Photo Mode [VX3]	66
Stop Motion Animation Assist	67
Manual recording	68
White Balance	69
Manual shutter speed adjustment	70
Iris adjustment	71
Manual Focus adjustment	72
Recording with the Touch Function	74
Touch function icons	74
Recording functions of operation icons	79
Operation icons	79
Recording functions of menus	83

Advanced (Playback)

Playback Operations	99
Motion picture playback using operation icon	99
Creating still picture from motion picture	100
Time Frame Index	101
Repeat Playback	102
Resuming the previous playback	102
Setting the playback speed of FULL HD Slow Motion Video	102
Zooming in on a still picture during playback (Playback zoom)	103
Using the Highlight Share function	104
Various playback functions	110
Playing back motion pictures/ still pictures by date	110
4K Cropping [VX3]	112
Highlight Playback	119
Manual Edit	126
Baby Calendar	130
Tagging Favorite Scene [VX3]	132
Changing the playback settings and playing back the slide show	133
Playing back still pictures recorded in Stop Motion Animation Assist Mode as a slide show	135
Deleting scenes/still pictures	136
Deleting part of a scene (AVCHD/Backup for Twin Camera)	138
Dividing a scene (AVCHD/Backup for Twin Camera)	139
Dividing a scene to partially delete (4K MP4, MP4)	140
Protecting scenes/still pictures	141
Convert to MP4	142
Slow speed conversion	144
Watching Video/Pictures on your TV	145
Connecting with an HDMI micro cable	147
Listening in 5.1 channel sound (AVCHD)	148
Playback using VIERA Link	149

Dubbing

Dubbing with a Blu-ray disc recorder, etc.	151
---	------------

Wi-Fi

Wi-Fi® function	153
What you can do with the Wi-Fi function	154
[Link to Cell]	155
Preparations before using [Link to Cell]	156
Using [Link to Cell] with a direct connection	157
Using [Link to Cell] with a wireless access point connection	158
About [Link to Cell]	159
[DLNA Play]	162
Preparations before using [DLNA Play]	162
Playing back on a TV	163
[Copy]	164
Preparations before using [Copy]	164
Copying to a PC	166
Install the “Image App”	168
Setting Up a Wi-Fi Connection	169
Using the [Wi-Fi Setup Wizard] to set up a connection	170
Connecting to a wireless access point ...	172
Setting up a direct connection to a smartphone	176
Connecting from the history	178
If the Wi-Fi connection cannot be established	179
How to Use the [Wi-Fi Setup] Menu	181

Wireless Twin/ Multi-Camera

Wireless Twin/Multi-Camera function	185
Notes on the Wireless Twin/ Multi-Camera function	187
Using a Smartphone as a Wireless Sub Camera	188
When connecting a smartphone to this unit as a Wireless Sub Camera for the first time (To use the Wireless Twin Camera function)	188
When connecting a smartphone to this unit as a Wireless Sub Camera for the first time (To use the Wireless Multi-Camera function)	192
When connecting for the second time or later	195
Terminating the connection	198
Recording with a Wireless Sub Camera (Wireless Twin/Multi-Camera)	199
Screen display when using a Wireless Sub Camera	199
Changing the Wireless Twin Camera settings	202
Changing the Wireless Multi-Camera settings	203
If the Wi-Fi connection cannot be established (Wireless Twin/ Multi-Camera)	207

With a PC

What you can do with a PC	209
Operating environment	211
Installation	213
Connecting to a PC	214
About the PC display	216
Starting HD Writer AE 5.4	217
Reading the operating instructions of the software applications	217
If using Mac (mass storage)	218

Others

Indications	219
Messages	223
About recovery	224
Troubleshooting	225
Cautions for use	230
About copyright	234
Recording modes/approximate recordable time	236
Approximate number of recordable pictures	238

Names and Functions of Main Parts

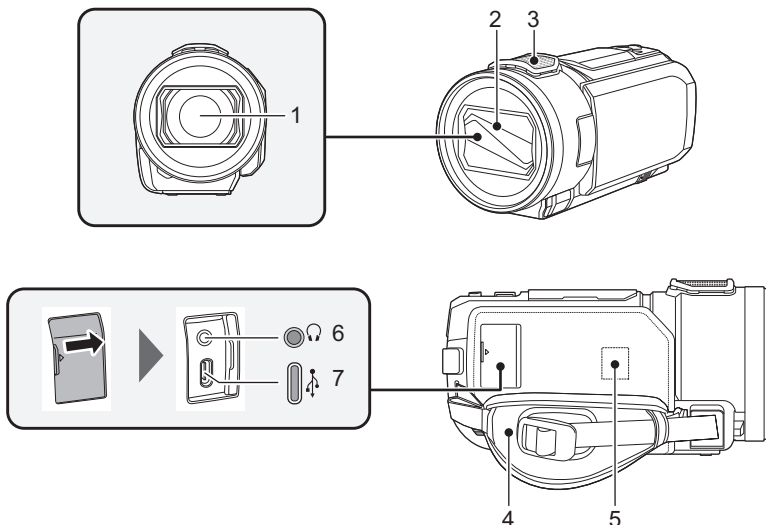

1 Lens

- For information on how to attach the supplied lens hood, refer to page 28.

2 Lens cover

- The lens cover opens in Motion Picture Recording Mode or Still Picture Recording Mode. (→ 21)

3 Internal microphones

4 Grip belt (→ 27)

5 Wi-Fi Transmitter (→ 154)

6 Headphone terminal [🎧] (→ 82)

- Excessive sound pressure from earphones and headphones can cause hearing loss.
- Listening at full volume for long periods may damage the user's ears.

7 USB terminal [🔌 DC IN] (→ 13, 151, 214)

- Do not use any other USB cables except the supplied one.

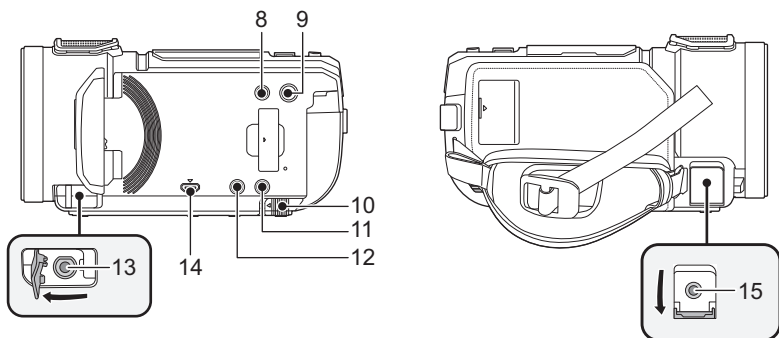

- 8 Recording/playback button [/] (→ 21)
- 9 Power button [/] (→ 20)
- 10 Battery release lever [BATT] (→ 12)
- 11 SNS button (→ 104)
- 12 Wi-Fi® button (→ 155, 162, 164, 178, 181, 188, 192)
- 13 REMOTE terminal

- You can connect a remote control unit (commercially available) and remotely control some functionality.

- 14 Micro HDMI connector [HDMI] (→ 145)
- 15 (For the)
MIC/LINE IN input terminal [MIC/LINE IN]
(For the)
Microphone terminal [MIC]

- A compatible plug-in powered microphone can be used as an external microphone.
- When the unit is connected with the AC adaptor, sometimes noise may be heard depending on the microphone type. In this case, please switch to the battery for the power supply and the noise will stop.
- (For the)
If you connect an external microphone or audio device* when a setting other than [AUTO] is selected for [AUDIO LEVEL] (→ 94), (audio input level meter) will be displayed. Set [AUDIO INPUT SELECT] (→ 90) before connecting.
- * The audio from the audio device is recorded when shooting.
- (For the)
If you connect an external microphone when a setting other than [AUTO] is selected for [MIC LEVEL] (→ 94), (audio input level meter) will be displayed.

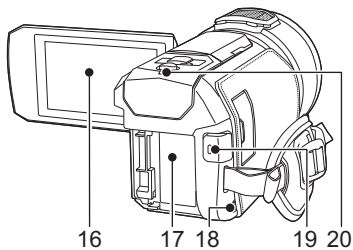

16 LCD monitor (Touch screen) (→ 23)

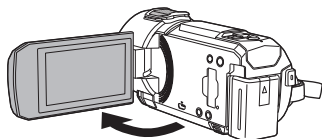

- It can open up to 90°.

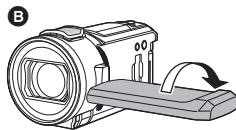
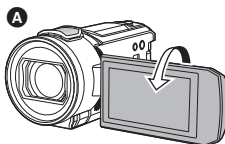

- It can rotate up to 180° **A** towards the lens or 90° **B** towards the opposite direction.

17 Battery holder (→ 12)

18 Speaker

19 Recording start/stop button (→ 29)

20 Status indicator (→ 20, 169)

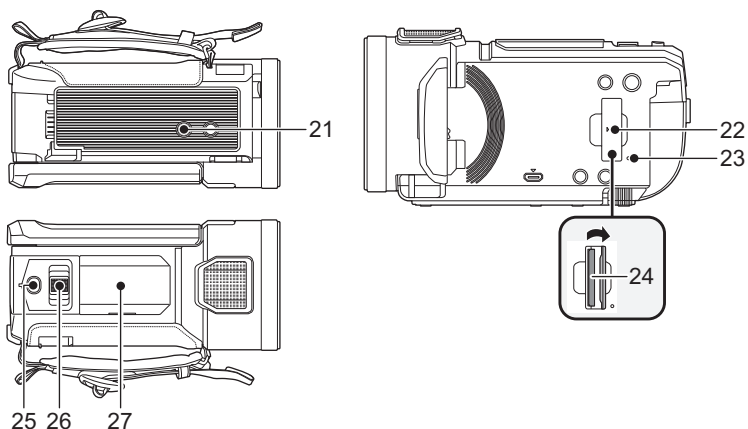

21 Tripod receptacle

- Attaching a tripod with a screw length of 5.5 mm (0.22 ") or more may damage the unit.

22 SD card cover (→ 19)

23 Access lamp [ACCESS] (→ 19)

24 Card slot (→ 19)

25 Photoshot button [] (→ 31)

26 Zoom lever [W/T] (In Motion Picture Recording Mode or Still Picture Recording Mode) (→ 49), Volume lever [-VOL+] (In Playback Mode) (→ 37)/Thumbnail display switch [ /Q] (→ 36)

27 Accessory shoe cover

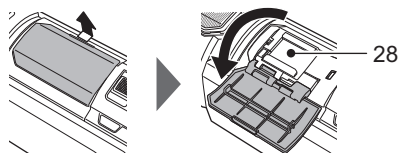

- Close this cover when not using the accessory shoe.

28 Accessory shoe

- You can attach a variety of optional accessories to the accessory shoe. For information on how to attach and use those accessories, refer to their manuals.

Power supply

■ About batteries that you can use with this unit

The battery that can be used with this unit is VW-VBT190/VW-VBT380.

- The unit has a function for distinguishing batteries which can be used safely.

The dedicated battery (VW-VBT190/VW-VBT380) supports this function. The only batteries suitable for use with this unit are genuine Panasonic products and batteries manufactured by other companies and certified by Panasonic. Panasonic cannot in any way guarantee the quality, performance or safety of batteries which have been manufactured by other companies and are not genuine Panasonic products.

It has been found that counterfeit battery packs which look very similar to the genuine product are made available to purchase in some markets. Some of these battery packs are not adequately protected with internal protection to meet the requirements of appropriate safety standards. There is a possibility that these battery packs may lead to fire or explosion. Please be advised that we are not liable for any accident or failure occurring as a result of use of a counterfeit battery pack. To ensure that safe products are used we would recommend that a genuine Panasonic battery pack is used.

Inserting/removing the battery

- Press the power button to turn off the unit. (→ 20)

Install the battery by inserting it in the direction shown in the figure.

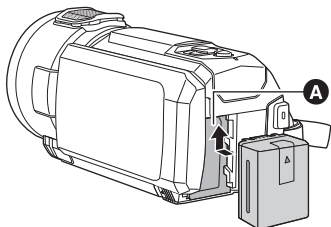

A Battery holder

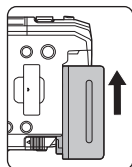

While holding the battery against the battery holder, push the battery upwards until you hear it click into place.

Removing the battery

Be sure to hold down the power button until the status indicator goes off. Then remove the battery while supporting the unit to prevent it from dropping.

Move the battery release lever in the direction indicated by the arrow and remove the battery when unlocked.

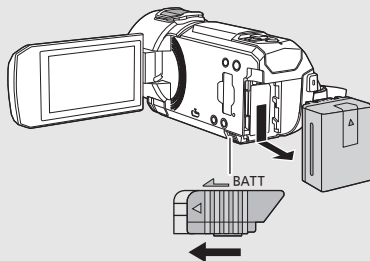

Charging the battery

When this unit is purchased, the battery is not charged. Charge the battery fully before using this unit for the first time.

The AC adaptor is in the standby condition when the mains plug is connected. The primary circuit is always "live" as long as the mains plug is connected to an electrical outlet.

Important:

- Do not use the AC adaptor/USB cable with any other equipment as it is designed only for this unit.
- The battery will not be charged if the unit is turned on.
- It is recommended to charge the battery in a temperature between 10 °C and 30 °C (50 °F and 86 °F).

(The battery temperature should also be the same.)

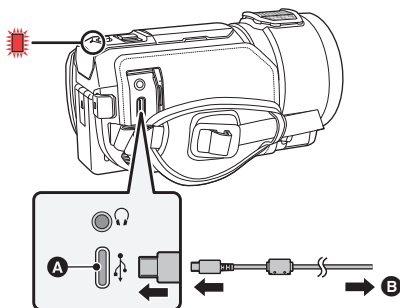

- A** USB terminal
- B** To the AC adaptor

1 Connect the USB cable to the AC adaptor and to the USB terminal of this unit.

- Insert the plugs as far as they will go.

2 Insert the AC adaptor into an AC outlet.

- The status indicator (→ 10) will flash red at an interval of approximately 2 seconds (approximately 1 second on, approximately 1 second off), indicating that charging has begun. It will turn off when the charging is completed.

■ Connecting to the AC outlet

It is possible to use this unit with power supplied from the AC outlet by turning on the unit with the AC adaptor connected.

Even when you use the AC adaptor for recording images, keep the battery connected.

This allows you to continue the recording even if a power failure occurs or the AC adaptor is unplugged from the AC outlet by accident.

■ To charge by connecting to other device

It is possible to charge by connecting to other device with the USB cable (supplied).

Please refer to page 215.

-
- We recommend using a Panasonic AC adaptor (the supplied one or optional DMW-AC11) to supply power and charge.
 - A commercially available AC adaptor and USB cable can be used to supply power and charge this unit.
 - *Recommended specifications for the commercially available AC adaptor
 - Supports 5 V/3 A (15 W) DC output
 - USB Type-C terminal
 - *For supplying power and charging, use either the supplied USB cable or a USB cable with an output rating of 15 W or greater.
 - You can also use an AC adaptor with 5 V/1.5 A or better for charging. However, charging time may be longer than with the recommended AC adaptor.
 - Operation is not guaranteed with all commercially available devices.
 - If the status indicator flashes at a particularly fast or slow rate, refer to page [232](#).
 - We recommend using Panasonic batteries (→ [12](#)).
 - If you use other batteries, we cannot guarantee the quality of this product.
 - Do not heat or expose to flame.
 - Do not leave the battery(ies) in a car exposed to direct sunlight for a long period of time with doors and windows closed.

Charging and recording time

■ Charging/Recording time

- Temperature: 25 °C (77 °F)/humidity: 60%RH
- When using the LCD monitor
- **Charging times are measured under the following conditions:**
 - Using this unit and an AC adaptor (supplied or optional: DMW-AC11)
 - Charged after battery is fully depleted
- **Charging time and recordable time vary depending on the usage conditions such as high/low temperature.**



Battery model number [Voltage/Capacity (minimum)]	Charging time	Recording format	Recording mode	Maximum continuous recordable time	Actual recordable time
Supplied battery/ VW-VBT190 (optional) [3.6 V/1940 mAh]	2 h 20 min	[4K MP4]*	[2160]	1 h 30 min	45 min
		[MP4]	[1080/50M]	1 h 45 min	55 min
			[1080/28M]		
			[720]	2 h 5 min	1 h 5 min
		[AVCHD]	[1080/60p]	1 h 45 min	55 min
			[PH], [HA], [HG], [HE]		
		[24p]	[2160/24p]*	1 h 40 min	50 min
[1080/24p]	1 h 50 min		55 min		
VW-VBT380 (optional) [3.6 V/3880 mAh]	3 h 45 min	[4K MP4]*	[2160]	3 h 10 min	1 h 40 min
		[MP4]	[1080/50M]	3 h 40 min	1 h 55 min
			[1080/28M]	3 h 45 min	
			[720]	4 h 30 min	2 h 20 min
		[AVCHD]	[1080/60p]	3 h 40 min	1 h 55 min
			[PH], [HA]	3 h 45 min	
			[HG]	3 h 50 min	
			[HE]		
		[24p]	[2160/24p]*	3 h 35 min	1 h 50 min
			[1080/24p]	4 h	2 h 5 min

* For the VX3

- “h” is an abbreviation for hour, “min” for minute and “s” for second.
- These times are approximations.

-
- The actual recordable time refers to the recordable time when repeatedly starting/stopping recording, turning the unit on/off, moving the zoom lever etc.
 - The batteries heat up after use or charging. This is not a malfunction.

Battery capacity indication

- The display changes as the battery capacity reduces.  If there is less than 3 minutes remaining, then  will become red. If the battery discharges, then  will flash.
- Screen display will disappear when no touch operation is performed for a specific period of time. However, it will be constantly displayed when the remaining battery time becomes less than 30 minutes.
- The remaining battery capacity is displayed when using the Panasonic battery that you can use for this unit. The actual time can vary depending on your actual use.
- When using the AC adaptor or batteries made by other companies, the remaining battery capacity will not be shown.

Recording to a card

The unit can record still pictures or motion pictures to an SD card.

Cards that you can use with this unit

SD Memory Card/SDHC Memory Card/SDXC Memory Card (Maximum 512 GB)

- Please check the latest information on the support website below.
https://panasonic.jp/support/global/cs/e_cam/index.html
(This website is in English only.)
- **When using an SDHC Memory Card/SDXC Memory Card with other equipment, check the equipment is compatible with these Memory Cards.**
- We do not guarantee the operation of SD cards other than the ones above. Further, SD cards with a capacity of less than 32 MB cannot be used for motion picture recording.
- Operation is not guaranteed for all SD cards.
- 4 GB or more Memory Cards that do not have the SDHC logo or 48 GB or more Memory Cards that do not have the SDXC logo are not based on SD Memory Card Specifications.
- When the write-protect switch **A** on SD card is locked, no recording, deletion or editing will be possible on the card.
- Keep the Memory Card out of reach of children to prevent swallowing.

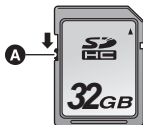

■ About the Speed Class ratings for recording motion pictures

Depending on [REC MODE] and [REC FORMAT], the required card differs. (→ 85, 86)

Use a card that meets the following ratings of the SD Speed Class. Use of a non-compatible card may cause recording to stop suddenly.

- SD Speed Class is the speed standards regarding continuous writing. To check the class, see the labeled side, etc. of the card.

Recording formats	Recording modes	Speed Class ratings	Label examples
4K MP4*	[2160]	Class 10	CLASS 10
24p	[2160/24p]*, [1080/24p]		
MP4	[1080/50M]		
	[1080/28M], [720]	Class 4 or more	CLASS 4
AVCHD	All		

* For the

- In the following situations, you need an SD card conforming to Class 10 of the SD Speed Class Rating to record motion pictures.

Use of a non-compatible card may cause recording to stop suddenly.

- FULL HD Slow Motion Video Mode (→ 63, 66)
- When [Backup for Twin Camera] is set to [ON] (→ 50)

(For the)

- 4K Photo Mode (→ 66)
- Slow & Quick Video Mode (→ 61)

Inserting/removing an SD card

Before using SD cards to be used on this unit, format with this unit. (→ 46) When the SD card is formatted, all of the recorded data is deleted. Once the data is deleted, it cannot be restored.

Caution:

Check that the access lamp has gone off.

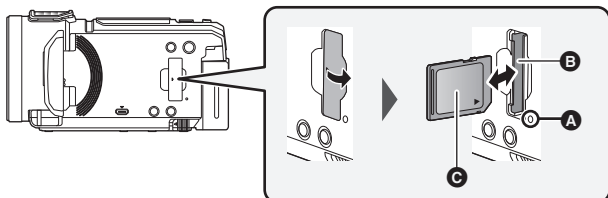

Access lamp [ACCESS] **A**

- When this unit is accessing the SD card, the access lamp lights up.

1 Open the SD card cover and insert (remove) the SD card into (from) the card slot **B**.

- Face the label side **C** in the direction shown in the illustration and press it straight in as far as it will go.
- Press the center of the SD card and then pull it straight out.

2 Securely close the SD card cover.

- Securely close it until it clicks.
-
- Do not touch the terminals on the back of the SD card.
 - Do not apply strong shocks, bend, or drop the SD card.
 - Electrical noise, static electricity or the failure of this unit or the SD card may damage or erase the data stored on the SD card.
 - When the card access lamp is lit, do not:
 - Remove the SD card
 - Turn the unit off
 - Insert and remove the USB cable
 - Expose the unit to vibrations or shockPerforming the above while the lamp is on may result in damage to data/SD card or this unit.
 - Do not expose the terminals of the SD card to water, dirt or dust.
 - Do not place SD cards in the following areas:
 - In direct sunlight
 - In very dusty or humid areas
 - Near a heater
 - Locations susceptible to significant difference in temperature (condensation can occur.)
 - Where static electricity or electromagnetic waves occur
 - To protect SD cards, return them to their cases when you are not using them.
 - About disposing of or giving away the SD card. (→ 232)

Turning the unit on/off

You can turn the unit on and off using the power button or by opening and closing the LCD monitor.

Turning the unit on and off with the power button

Open the LCD monitor and press the power button to turn on the unit.

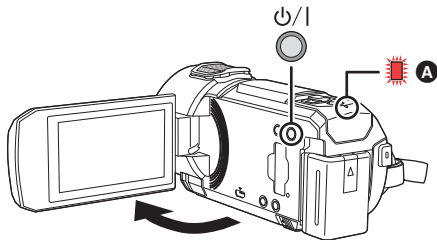

To turn off the unit

Hold down the power button until the status indicator goes off.

A The status indicator lights on.

Turning the unit on and off with the LCD monitor

The unit is turned on when the LCD monitor is opened, and unit is turned off when it is closed.

During normal use, opening and closing of the LCD monitor can be conveniently used to turn the unit on/off.

- The unit will not turn off while recording motion pictures or connecting to Wi-Fi even if the LCD monitor is closed.
- In the following cases, opening the LCD monitor does not turn on the unit. Press the power button to turn on the unit.
 - When the unit is originally purchased
 - When you have turned off the unit using the power button

■ Overheat detection

When the internal temperature of the unit rises during use, a message will be displayed. When this happens, the unit will turn off automatically a few minutes later.

- Wait until the temperature has dropped before resuming use.

Selecting a mode

You can switch this unit between Recording Mode (Motion Picture Recording Mode/Still Picture Recording Mode) and Playback Mode by pressing the recording/playback button.

If you touch the recording mode switching icon in Recording Mode, this unit can be switched between Motion Picture Recording Mode and Still Picture Recording Mode.

Motion Picture Recording Mode (→ 29)	Recording motion pictures.
Still Picture Recording Mode (→ 31)	Recording still pictures.
Playback Mode (→ 35, 99)	Motion picture/Still picture playback.

Switching this unit between Recording Mode and Playback Mode

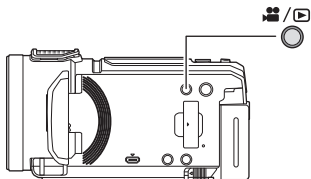

Recording/playback button

Press the button to switch this unit between Recording Mode and Playback Mode.

- When you turn on this unit, it starts up in Recording Mode.

Switching this unit between Motion Picture Recording Mode and Still Picture Recording Mode

Touch the recording mode switching icon displayed on the LCD monitor (touch screen) to switch this unit between Motion Picture Recording Mode and Still Picture Recording Mode.

1 Press the recording/playback button to switch this unit to Recording Mode.

- The recording mode switching icon **A** is displayed on the screen.

(Motion Picture Recording Mode)



	Motion Picture Recording Mode
	Still Picture Recording Mode

2 Touch the recording mode switching icon.

- Refer to page 23 for touch screen operation.

To display the recording mode switching icon

Display of the recording mode switching icon will disappear when no touch operation is performed for a specific period of time. To display it again, touch the screen.

- The recording mode switching icon is disabled when the Wireless Multi-Camera function is enabled.
- If the recording start/stop button is pressed in Still Picture Recording Mode or Playback Mode, this unit will be switched to Motion Picture Recording Mode. During motion picture/still picture playback or in other conditions, even if the recording start/stop button is pressed, the recording mode may not be switched.
- When you switch between Motion Picture Recording Mode and Still Picture Recording Mode, settings used in the original recording mode may not be maintained. (→ 52)

LCD monitor

How to use the touch screen

You can operate by directly touching the LCD monitor (touch screen) with your finger.

■ Touch

Touch and release the touch screen to select icon or picture.

- Touch the center of the icon.
- Touching the touch screen will not operate while you are touching another part of the touch screen.

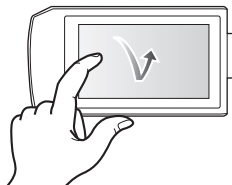

■ Slide while touching

Move your finger while pressing on the touch screen.

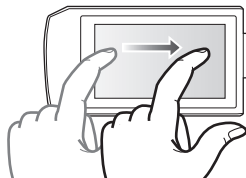

■ About the operation icons



Touch when changing a page or performing settings.



Touch to return to the previous screen.

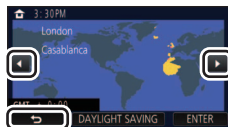

About the Touch Menu

Touch ◀ (left side)/▶ (right side) of  on the Touch Menu to switch the operation icons.

- It is also possible to switch the operation icons by sliding the Touch Menu right or left while touching it.

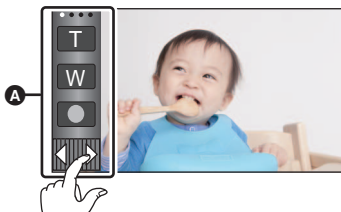

A Touch Menu

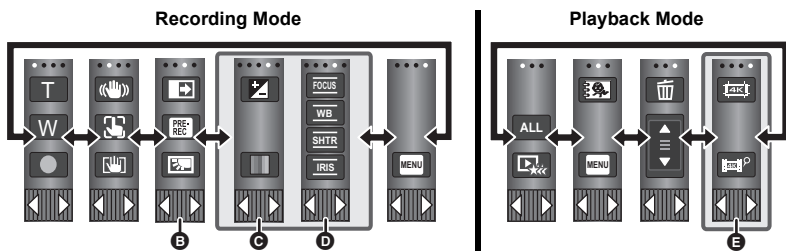

- B** You can change the operation icons to display. (→ 43)
- C** Displayed only in Intelligent Auto Plus Mode (→ 56) and [Miniature Effect]/[8mm movie]/[Silent movie] of the Creative Control Mode (→ 56).
- D** Displayed in the following situations:
 - Displayed only in [Time Lapse Rec] of the Creative Control Mode (→ 56), HDR Movie Mode (→ 59), Scene Mode (→ 60), Manual Mode (→ 68), FULL HD Slow Motion Video Mode (→ 63, 66), Stop Motion Animation Assist Mode (→ 67)
 - (For the)
When 4K Photo Mode is in use (→ 66), when Slow & Quick Video Mode or Slow Zoom Mode in Cinema Like Effect Mode is in use (→ 61, 64)
- E** (For the)
Displayed in the thumbnail view of 4K MP4 scenes. (→ 35)

■ To display the Touch Menu



Display of the Touch Menu will disappear when no touch operation is performed for a specific period of time during recording of motion picture/still picture. To display it again, touch .

Preparation

Setting date and time

The clock is not set at the time of purchase. Make sure to set the clock.

- When you turn on this unit, the message “Set home region and date/time.” may be displayed. Select [YES], and follow the steps below to make these settings:
 - Step 3 in [SET WORLD TIME] (→ 39)
 - Steps 2–3 of “Setting date and time”

1 Select the menu. (→ 38)

 : [SETUP] → [CLOCK SET]

2 Touch the date or time to be set, then set the desired value using / .

A Displaying the World Time setting (→ 39):

 [HOME] /  [DESTINATION]

- The year can be set between 2000 and 2039.

3 Touch [ENTER].

- Touch [EXIT] to complete the setting.

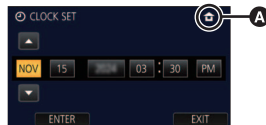

- The date and time function is driven by a built-in lithium battery.
- If the time display becomes [- -], the built-in lithium battery needs to be charged. To recharge the built-in lithium battery, connect the AC adaptor or attach the battery to this unit. The battery is still being recharged even if the unit is off. Leave the unit as it is for approx. 24 hours and the battery will maintain the date and time for approx. 4 months.

Before recording

■ Basic camera positioning

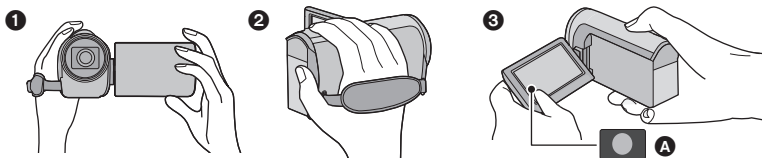

- ❶ Hold the unit with both hands.
 - ❷ Put your hand through the grip belt.
 - ❸ It is convenient to use the Recording button icon **A** when holding the unit at waist level.
- When recording, make sure your footing is stable and there is no danger of colliding with another person or object.
 - When you are outdoors, record pictures with the sunlight behind you. If the subject is backlit, it will become dark in the recording.
 - Keep your arms near your body and separate your legs for better balance.
 - Do not cover the microphones with your hand etc.

■ Basic motion picture recording

- The unit should normally be held steady when recording.
- If you move the unit when recording, do so slowly, maintaining a constant speed.
- The zoom operation is useful for recording subjects you cannot get close to, but overuse of zoom in and zoom out can make the resulting motion picture less enjoyable to watch.

■ Recording Yourself



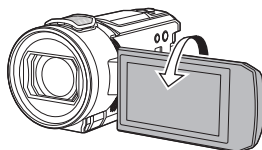

Rotate the LCD monitor towards the lens side.

- The image is horizontally flipped as if you see a mirror image. (However the image recorded is the same as a normal recording.)
- Only some indications will appear on the screen. When  appears, return the direction of the LCD monitor to normal position and check the warning/alarm indication. (→ 223)



Screen displays when recording yourself

- The following icons are displayed on the screen when you are recording yourself. Touch the icons to operate.

	Zooming out: wide angle (→ 49)
	Zooming in: close-up (→ 49)
	Switching between Motion Picture Recording Mode and Still Picture Recording Mode (→ 21)
	Starting/pausing motion picture recording* ¹ (→ 29)
	Recording still pictures* ² (→ 31, 33, 34)

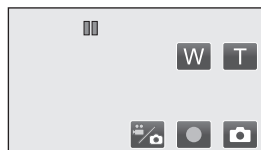

*¹ In Motion Picture Recording Mode only

*² In Still Picture Recording Mode, it focuses and then records the still picture after touching.

- Icons may not be displayed, depending on the settings of this unit.

■ Adjusting the grip belt

Adjust the grip belt to suit the size of your hand.

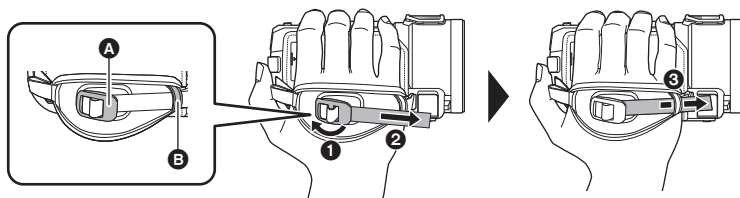

- A** Buckle
- B** Holder

- 1** Open the buckle
- 2** Pull the end of the belt
- 3** Pass the belt through the holder

- You can make the grip belt tighter by pulling the belt towards the buckle and then pulling it forward again.

■ Attaching/Removing the lens hood

This will reduce the extra light entering the lens in bright sunlight or backlight etc., making it possible to take clearer pictures.

How to attach the lens hood

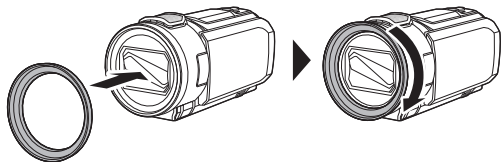

How to remove the lens hood

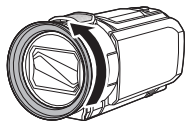

-
- Do not tighten the lens hood too much. You may be unable to remove the lens hood if it is too tight.



Recording motion pictures

1 Open the LCD monitor to switch to Motion Picture Recording Mode.

(→ 21)

2 Press the recording start/stop button to start recording.

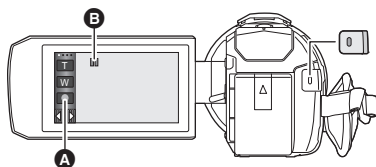

A Recording button icon

B When you begin recording,  changes to .

- When you press the recording start/stop button, the REC icon/PAUSE icon is displayed large on the screen. These disappear if you touch the screen or do not perform a touch operation for about 2 seconds.

(When starting recording)

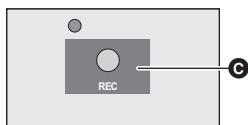

C REC icon

(When pausing recording)

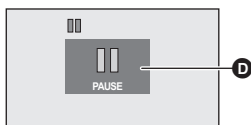

D PAUSE icon

3 Press the recording start/stop button again to pause recording.

- Recording can also be started/stopped by touching the recording button icon.

Screen indications in the Motion Picture Recording Mode

	Recording mode
R 1h20m	Approximate remaining recordable time <ul style="list-style-type: none"> When the remaining time is less than 1 minute, R 0h00m flashes red.
0h00m00s	Recording time elapsed <ul style="list-style-type: none"> "h" is an abbreviation for hour, "m" for minute and "s" for second. Each time the unit is put into recording pause, the counter display will be reset to 0h00m00s.



- Screen display will disappear when no touch operation is performed for a specific period of time. To display it again, touch the screen. (→ 39)
- It will be constantly displayed when the remaining recordable time becomes less than 30 minutes.

- If the recording/playback button is pressed during motion picture recording, the recording will stop and this unit will be switched to Playback Mode.
- To change the recording format, change the [REC FORMAT] or [REC MODE]. (→ 85, 86)
- Still pictures can be recorded while recording the motion picture. (→ 33)
- Black bands appear at the top and bottom of the recording screen, but these do not affect the actually recorded images.
- The images recorded between pressing the recording start/stop button to start recording and pressing it again to pause recording become one scene.
- If the file size or recording time of a scene recorded with [REC FORMAT] set to [4K MP4]^{*}, [MP4] or [24p] exceeds any of the values below, the scene will be divided automatically. (Recording will continue.)
 - When using an SD Memory Card/SDHC Memory Card: Approximately 4 GB or 30 minutes
 - When using an SDXC Memory Card:
Varies depending on the setting of [REC FORMAT] and [REC MODE].

Recording format	Recording mode	File size and recording time
[4K MP4] [*]	[2160]	Approx. 3 h
[MP4]	[1080/50M]	
		Other than [1080/50M]
[24p]	[2160/24p] [*] , [1080/24p]	Approx. 3 h

- (Maximum recordable scenes of a single SD card)

Recording format	[AVCHD]	[4K MP4] [*] /[MP4]/[24p]
Recordable scenes	Approx. 3900	Approx. 89100
Different dates (→ 110)	Approx. 900	Approx. 900

- When the SD card contains 4K MP4 scenes^{*}, MP4 scenes, 24p scenes and still pictures, the maximum number of recordable scenes and the maximum number of different dates will be smaller than indicated in the table above.
- While recording is in progress, the recording will not stop even if the LCD monitor is closed.
- (For the **VX3**)
When connecting or disconnecting the connector of an external microphone or audio device to the MIC/LINE IN terminal, do so while paused.
- (For the **V900**)
Put the unit in Pause mode when connecting or disconnecting an external microphone with the MIC terminal.
- Please refer to page 236 for details about approximate recordable time.
- The maximum remaining recordable time that can be displayed for motion picture recording is 99 hours and 59 minutes. Any remaining recordable time exceeding 99 hours and 59 minutes will be displayed as "R99h59m+". This display remains unchanged until the remaining recordable time drops to 99 hours and 59 minutes or less.
- The REC icon/PAUSE icon is not displayed if [REC/PAUSE ALERT] is set to [OFF]. (→ 43)

* For the **VX3**



Recording still pictures

- 1 Open the LCD monitor to switch to Still Picture Recording Mode. (→ 21)
- 2 Press the button halfway. (For Auto Focus only)

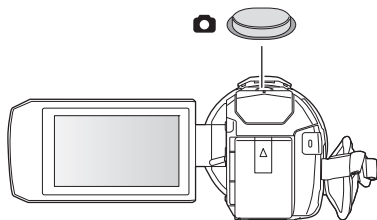

Focus indication:

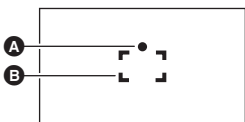





- A** Focus indication:
- (The white lamp flashes.): Focusing
 - (The green lamp lights up.): When in focus
 - No mark: When focusing is unsuccessful.
- B** Focus area (area inside brackets)

- 3 Press the button fully.



- If you set the Optical Image Stabilizer function (→ 75) to 1 ([MODE1]), then the Image Stabilizer function will be more effective. ((MEGA Optical Image Stabilizer) will be displayed when the button is pressed halfway.)
- Using a tripod is recommended when recording still pictures in dark places because the shutter speed becomes slow.
- You can also take a picture just by touching the subject to focus. (Touch Shutter: → 78)
- The focus indication and the focus area may not be displayed depending on the recording conditions or the menu settings.

■ About the screen indications in Still Picture Recording Mode

	Still picture operation indicator (→ 219)
R3000	Remaining number of still pictures • Flashes in red when [0] appears.
	Size of still pictures (→ 96)
	MEGA Optical Image Stabilizer (→ 31)
	Optical Image Stabilizer (→ 75)



- Screen display will disappear when no touch operation is performed for a specific period of time. To display it again, touch the screen.
- It will be constantly displayed when the remaining number of still pictures that can be recorded becomes 200 or less.

■ About the focusing area

When there is a contrasting object ahead or behind the subject in the focus area, the subject may not be focused. If so, move the contrasting object out of the focus area.

Recording still pictures in Motion Picture Recording Mode



◇ Set this unit to Motion Picture Recording Mode (→ 21)

Press the  button fully (press to the bottom) to take the picture.

- In the following situations, you can record still pictures even while recording a motion picture (Simultaneous recording):
 - When [REC FORMAT] is set to [AVCHD] or [MP4]
 - When [REC FORMAT] is set to [24p] and [REC MODE] is set to [1080/24p]
- While still pictures are being recorded,  turns red and the remaining number of recordable pictures is displayed.
- No shutter sound is emitted when recording still pictures.



-
- Self-timer (→ 81) does not work.
 - When simultaneous recording is performed during motion picture recording or PRE-REC is in progress, image quality is different from ordinary still pictures so that motion picture recording takes preference over still picture recording.
 - (For the )
In the following situations, you cannot perform simultaneous recording during motion picture recording or still picture recording during PRE-REC:
 - When [REC FORMAT] is set to [4K MP4]
 - When [REC FORMAT] is set to [24p] and [REC MODE] is set to [2160/24p]
 - When the Recording Mode is set to 4K Photo Mode
 - If simultaneous recording is performed during motion picture recording, the remaining recordable time will be shortened. If this unit is turned off or the recording/playback button is pressed, the remaining recordable time may be lengthened.
 - The still picture recording time may be long depending on the picture size.
 - Maximum number of recordable pictures that can be displayed is 9999. If the number of recordable pictures exceeds 9999, R 9999+ is displayed. The number will not change when the picture is taken until the number of recordable pictures is 9999 or less.
 - The recording time may be long depending on the recording condition.

Registering your favorite scenes while recording 4K motion picture [VX3]



Setting [REC FORMAT] to [4K MP4] or switching the Recording Mode to 4K Photo allows you to register the part for which you press the photoshot button as a favorite scene.

After registering your favorite scenes, you can create still pictures of them by following the steps described in "Tagging Favorite Scene" in Playback Mode. (→ 132)

- Set [REC FORMAT] to [4K MP4], or set the Recording Mode to 4K Photo. (→ 52, 85)

Press the photoshot button fully (all the way down) while recording motion picture.



- The part will be registered as a favorite scene, and the favorite scene icon **A** and the remaining number of favorite scenes **B** will be displayed.
 - The remaining number of favorite scenes flashes in red when it reaches 0.
 - Between the time you start recording a motion picture and the time you stop recording it, up to 10 scenes can be registered.
 - It takes approximately 4 seconds to register a favorite scene.
-
- You cannot register favorite scenes in the following situations:
 - During PRE-REC
 - During Fade operation
 - The scenes registered here are not reflected in the [FAVORITE SCENE SETUP] setting in Highlight Share or Highlight Playback. (→ 107, 123)

Motion picture/Still picture playback



(Screens are examples from when motion pictures are recorded)

- 1 Set this unit to Playback Mode. (→ 21)
- 2 Touch the motion picture/still picture tab **A**.

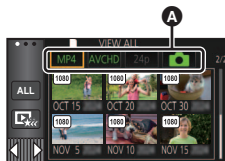

- [MP4]:** 4K MP4* and MP4 scenes are displayed as thumbnails.
- [AVCHD]:** AVCHD scenes and scenes recorded with the Backup for Twin Camera function are displayed as thumbnails.
- [24p]:** 2160/24p* and 1080/24p scenes are displayed as thumbnails.
- [📷]:** Still pictures are displayed as thumbnails.

* For the VX3

- If there are recorded scenes/still pictures, the letters and icons on the motion picture/still picture tabs are displayed in green.
- The following icons are displayed on thumbnails when [MP4] is touched:

- MP4 [2160/30p] scene: 4K (For the VX3)
- MP4 [1080/60p] scene: 1080 (Blue) (Recording mode [1080/50M])
1080 (Recording mode [1080/28M])
- MP4 [1080/30p] scene: 1080
- MP4 [720/30p] scene: 720
- MP4 [360/30p] scene: 360

- The following icons are displayed on thumbnails when [AVCHD] is touched:

- AVCHD [1080/60p] scene: 60p
- AVCHD [PH] scene: PH
- AVCHD [HA] scene: HA
- AVCHD [HG] scene: HG
- AVCHD [HE] scene: HE
- Scenes recorded with the Backup for Twin Camera function: →

- The following icons are displayed on thumbnails when [24p] is touched:

- MP4 [2160/24p] scene: 4K (For the VX3)
- MP4 [1080/24p] scene: 1080

3 Touch the scene or the still picture to be played back.

- To display the next (previous) page:
 - Slide the thumbnail display upward (downward) while touching it.
 - Switch the Touch Menu, and then touch ▲ (up) / ▼ (down) on the thumbnail scroll lever.



4 Select the playback operation by touching the operation icon.

- Operation icons and screen display will disappear when no touch operation is performed for a specific period of time. To display them again, touch the screen.



Operation icon

Motion picture playback	Still picture playback
▶/ : Playback/Pause	▶/ : Slide show (playback of the still pictures in numerical order) start/pause.
◀◀: Fast rewind playback*	◀ : Plays back the previous picture.
▶▶: Fast forward playback*	▶: Plays back the next picture.
■: Stops the playback and shows the thumbnails.	■: Stops the playback and shows the thumbnails.

* When touched two times, the fast rewind/fast forward speed increases. (The screen display changes to ◀◀◀ / ▶▶▶ .)

Change the thumbnail display

While the thumbnail is displayed, the thumbnail display changes in the following order if the zoom lever is operated to Q side or side.

6 scenes ↔ 1 scene ↔ Time Frame Index* (→ 101)

* Time Frame Index can only set in Motion Picture Playback Mode.

- If you set this unit to Recording Mode or Playback Mode by pressing the recording/playback button, you will return to the 6 scenes display.
- The recording date is displayed under the thumbnail during 6 scenes display.
- By displaying in 1 scene or touching and holding the thumbnail in the 6 scenes display, recording date and time are displayed when playing back motion pictures, and recording date and file number when playing back still pictures.

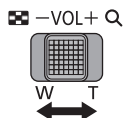

■ Speaker/Headphone volume adjustment

Operate the volume lever to adjust the speaker/headphone volume during Motion Picture Playback Mode.

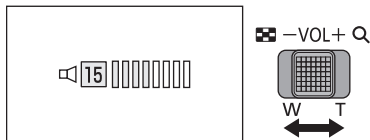

Towards “+”: Increases the volume

Towards “-”: Decreases the volume

- Sound will be heard only during normal playback.
- If pause play is continued for approx. 5 minutes, the screen returns to the thumbnails.
- The elapsed time for playback indication will be reset to 0h00m00s each scene.
- The elapsed playback time is not displayed for scenes recorded in the following recording modes:
 - FULL HD Slow Motion Video Mode
 - (For the **VX3**)
Slow & Quick Video Mode and Dolly Zoom Mode
- (For the **VX3**)
The screen may turn black for an instant when changing scenes during motion picture playback.
- (For the **V900**)
When played back with [MP4] or [AVCHD] selected, the screen may become black momentarily at the time the scene switches.

Motion picture compatibility

- This unit is based on AVCHD Progressive/AVCHD format/MPEG-4 AVC file format.
- Motion pictures recorded with the unit may not be played back correctly or at all on another device, even if it supports their format. (Check the operating instructions of your device for compatibility.)
- Motion pictures recorded with other devices are not supported by this unit.

Still picture compatibility

- This unit is compliant with the unified standard DCF (Design rule for Camera File system) established by JEITA (Japan Electronics and Information Technology Industries Association).
- This unit may degrade or not play back still pictures recorded or created on other products and other products may degrade or not play back still pictures recorded on this unit.
- Depending on the playback device, still pictures may be played back with picture sizes different from the ones with which they were recorded.

Using the menu screen

- Touch ◀ (left side)/ ▶ (right side) of  on the Touch Menu to display . (→ 24)

1 Touch .



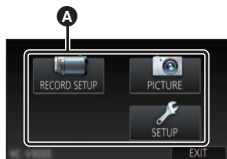

2 Touch the top menu .

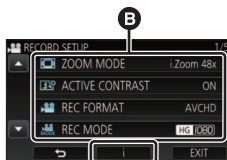

3 Touch the submenu .



- Next (previous) page is displayed by touching  / .

4 Touch the desired item to enter the setting.

5 Touch [EXIT] to exit the menu setting.

■ About guide display

After touching , touching the submenus and items will cause function descriptions and settings confirmation messages to appear.

- After the messages have been displayed, the guide display is canceled.

Using the Setup Menu

[DISPLAY]



Set the display method for the screen information display.

[MENU] : [SETUP] → [DISPLAY] → desired setting

[5 SEC.]: Information is displayed on the screen for 5 seconds after starting the Motion Picture Recording Mode or Still Picture Recording Mode, starting to playback, or touching the screen.

[ON]: Constantly displayed.

[CLOCK SET]



Please refer to page 25.

[SET WORLD TIME]



It is possible to display and record the time at the travel destination by selecting your home region and the travel destination.

1 Select the menu.

[MENU] : [SETUP] → [SET WORLD TIME]

- When the [HOME] (your home region) is not set, the message appears. Touch [ENTER] and proceed to Step 3.

2 (Only when setting your home region)

Touch [HOME].

- Touch [ENTER].

3 (Only when setting your home region)

Touch ◀/▶ to select your home region and touch [ENTER].

- Touch [DAYLIGHT SAVING] to set daylight saving time.

 is displayed and the summer time setting is turned on, the time difference between the current time and GMT will be set forward by 1 hour. Touch [DAYLIGHT SAVING] again to return to the normal time setting.

If you set [Link Clock to Daylight Saving] to [ON], the current time will also be set forward by 1 hour. (→ 40)



- A** The current time
- B** The time difference from GMT (Greenwich Mean Time)



- 4 (Only when setting the region of your travel destination)

Touch [DESTINATION].

- Touch [ENTER].
- When the home region is set for the first time, the screen for selecting home/travel destination appears after setting the home region successively. If the home region has already been set once, execute the menu operation for Step 1.

- 5 (Only when setting the region of your travel destination)

Touch ◀/▶ to select your travel destination and touch [ENTER].

- Touch [DAYLIGHT SAVING] to set daylight saving time.  is displayed and the summer time setting is turned on, the time difference between the travel destination and the home region will be set forward by 1 hour. Touch [DAYLIGHT SAVING] again to return to the normal time setting. If you set [Link Clock to Daylight Saving] to [ON], the time at the travel destination will also be set forward by 1 hour.
- Close the setting by touching [EXIT].  appears and the time of the travel destination is indicated.



- C The local time at the selected travel destination
- D The time difference between the travel destination and the home region

To return the display to the home setting

Set the home region using Steps 1 to 3, and close the setting by touching [EXIT].

- If you cannot find your travel destination in the area shown on the screen, set it by using the time difference from your home region.

[Link Clock to Daylight Saving]



If you set this function to [ON] and turn on the summer time setting in [SET WORLD TIME], the following times will be set forward by 1 hour:

- When setting your home region: The current time
- When setting the region of your travel destination: The time at the travel destination

 : [SETUP] → [Link Clock to Daylight Saving] → desired display

[ON]: The times are adjusted when the summer time setting is turned on.

[OFF]: The times are not adjusted when the summer time setting is turned on.

[DATE/TIME]



It is possible to change the date and time display mode.

[MENU] : [SETUP] → [DATE/TIME] → **desired display**

[DATE]/[D/T]/[OFF]

- The date and time are not displayed while the recording mode switching icon is displayed. (→ 22)
- When the Touch Shutter is enabled, the recording mode switching icon is constantly displayed. This causes the date and time to disappear from the screen.

[DATE FORMAT]



It is possible to change the date format.

[MENU] : [SETUP] → [DATE FORMAT] → **desired setting**

[Y/M/D]/[M/D/Y]/[D/M/Y]

[ZOOM/REC DISPLAY]



You can set the display method of the zoom button icons (**T** / **W**) and recording button icon (**●**).

[MENU] : [SETUP] → [ZOOM/REC DISPLAY] → **desired setting**

[ON]: Constantly displayed.

[OFF]: Icons will disappear after approx. 5 seconds without any touch operation.

[O.I.S. LOCK DISPLAY]



Please refer to page 77.

[EXT. DISPLAY]



Please refer to page 146.

[ECONOMY (BATT)]



When about 5 minutes have passed without any operation, this unit automatically turns off to save battery life.

MENU : [SETUP] → [ECONOMY (BATT)] → [ON]

- The power consumption of this unit may increase if [ECONOMY (BATT)] is set to [OFF].
- This unit will not automatically turn off even if [ECONOMY (BATT)] is set to [ON] in following cases:
 - Using the AC adaptor*
 - Connected to a PC with a USB cable
 - PRE-REC is used
 - During slide show playback
 - Using the Wi-Fi function

* When [ECONOMY (AC)] is activated, this unit automatically turns off.

[ECONOMY (AC)]



When about 15 minutes have passed without any operation while connecting AC adaptor with this unit, this unit automatically turns off.

MENU : [SETUP] → [ECONOMY (AC)] → [ON]

- The power consumption of this unit may increase if [ECONOMY (AC)] is set to [OFF].
- This unit will not automatically turn off even if [ECONOMY (AC)] is set to [ON] in following cases:
 - Connected to a PC with a USB cable
 - PRE-REC is used
 - During slide show playback
 - Using the Wi-Fi function
 - During HDMI output

[QUICK POWER ON]



The unit is put into recording pause approx. 1.5 seconds when the unit is turned on.

MENU : [SETUP] → [QUICK POWER ON] → [ON]

- Depending on the recording conditions, start time may be longer than 1.5 seconds.
- In the Quick Power On Mode, the zoom magnification becomes approx. 1×.

[ALERT SOUND]



Touch screen operation, starting and stopping of recording and unit on/off can be confirmed with this sound.

When [OFF] is selected, the sound is not output at the start/end of recording, etc.

: [SETUP] → [ALERT SOUND] → desired setting

(Volume low)/ (Volume high)/[OFF]

2 Beeps for 4 times

When an error occurs, follow the instructions displayed on the screen. (→ 223)

- Refer to page 98 when changing the shutter sound setting.

[REC/PAUSE ALERT]



When this is set to [ON], the REC icon/PAUSE icon (→ 29) is displayed when recording is started or paused.

: [SETUP] → [REC/PAUSE ALERT] → [ON]

[SELECT OPERATION ICONS]



You can change the operation icons (→ 79) to display in the Touch Menu.

Register 3 favorite operation icons.

- The default settings are as follows:

Motion Picture Recording Mode	Still Picture Recording Mode
(Fade)	(Self-timer)
(PRE-REC)	(Intelligent Exposure)
(Backlight Compensation)	(Backlight Compensation)

1 Select the menu.

: [SETUP] → [SELECT OPERATION ICONS]

2 Touch the operation icon you would like to change to cancel the setting.

3 Touch the operation icon to be set.

- Name of the function is displayed by touching and holding on the operation icon.
- To cancel, touch the operation icon again.

4 Touch [ENTER].

[POWER LCD]



This makes it easier to view the LCD monitor in bright places including outdoors.

MENU : [SETUP] → [POWER LCD] → **desired setting**

+1* (Makes brighter) / **0*** (Normal) / **-1*** (Makes less bright)

- These settings will not affect the images actually recorded.
- When the AC adaptor is in use, the LCD monitor is set to **+1*** automatically.
- Recordable time with the battery is shortened when the LCD monitor is made brighter.

[LCD SET]



It adjusts brightness and color density on the LCD monitor.

- These settings will not affect the images actually recorded.

1 Select the menu.

MENU : [SETUP] → [LCD SET] → **desired setting**

[BRIGHTNESS]: Brightness of the LCD monitor

[COLOR]: Color level of the LCD monitor

2 Touch / to adjust settings.

3 Touch [ENTER].

- Touch [EXIT] to exit the menu screen.

[HDMI RESOLUTION]



Please refer to page [147](#).

[VIERA Link]



Please refer to page [149](#).

[INITIAL SET]



Set to [YES] for changing the menu settings back to the default condition.

MENU : [SETUP] → [INITIAL SET]

- Settings for [CLOCK SET] and [LANGUAGE] will not be changed.
- If you restore the default settings, this unit will switch to the Motion Picture Recording Mode.

[Reset Wi-Fi Settings]



Set to [YES] for changing the Wi-Fi settings back to the default condition.

: [SETUP] → [Reset Wi-Fi Settings]

- The Wi-Fi Password is also deleted.
- Information on wireless access points, smartphones, and Wireless Sub Cameras registered to this unit is also deleted.

[DELETE USER BGM]



You can delete the music (→ 108, 121, 128, 134) stored on this unit as [USER BGM].

: [SETUP] → [DELETE USER BGM]

[Auto Cursor Position]



The entered character is confirmed in approx. 1 second after character input, and the cursor is moved to the right.

It makes the input easy without moving the cursor when characters on the same key are to be entered again.

: [SETUP] → [Auto Cursor Position] → [ON]

- Character input screen is displayed in following conditions:
 - When setting [TITLE SETUP] for the Highlight Playback (→ 124)
 - When entering a name in the Baby Calendar (→ 130)
 - When you configure the Wi-Fi function (→ 166, 173, 174, 183, 184)

[NUMBER RESET]



Set the file number of the next 4K MP4 scene*, MP4 scene, 24p scene and still picture to be recorded to 0001.

: [SETUP] → [NUMBER RESET]

- Folder number is updated and file number will start from 0001. (→ 216)
- To reset the folder number, format the SD card, and then perform [NUMBER RESET].

* For the

- The file numbers of still pictures you record in Stop Motion Animation Assist Mode are not reset.

[FORMAT MEDIA]



Format an SD card.

Please be aware that if a medium is formatted, then all the data recorded on the medium will be erased and cannot be restored. Back up important data on a PC, DVD disc etc. (→ 209)

: [SETUP] → [FORMAT MEDIA]

- When formatting is complete, touch [EXIT] to exit the message screen.
 - Perform a physical formatting of the SD card when the SD card is to be disposed/ transferred. (→ 232)
-
- Do not turn this unit off or remove the SD card, while formatting. Do not expose the unit to vibrations or shock.

Use this unit to format media.

Do not format an SD card using any other equipment such as a PC. The card may not be used on this unit.

[MEDIA STATUS]



The used space and remaining recordable time of the SD card can be checked.

: [SETUP] → [MEDIA STATUS]

- The remaining recordable time in the currently set Recording Mode is displayed only in the Motion Picture Recording Mode.
 - Any remaining recordable time exceeding 99 hours and 59 minutes will be displayed as "99h59m+".
-
- The SD card requires some space to store information and manage system files, so the actual usable space is slightly less than the indicated value. The usable SD card space is generally calculated as 1 GB=1,000,000,000 bytes. The capacities of this unit, PCs and software are expressed as 1 GB=1,024×1,024×1,024=1,073,741,824 bytes. Therefore, the indicated value of the capacity appears to be smaller.

[Firmware Version Info]



The model number and the firmware version of the unit are displayed.

: [SETUP] → [Firmware Version Info]

[Firmware Upgrade]



You can update the firmware version of this unit.

: [SETUP] → [Firmware Upgrade]

For the latest update information, check the support website below. (As of September 2024)

https://panasonic.jp/support/global/cs/e_cam/index.html

(This Site is English only)

[SOFTWARE INFO]



You can connect this unit and a PC with the USB cable and check software information (License) on the PC.

- Use a battery that has been sufficiently charged.

1 Select the menu.

: [SETUP] → [SOFTWARE INFO]

2 Connect this unit to a PC.

- A message will be displayed when the connection is complete. On the PC, confirm [LICENSE.TXT].
- The LCD monitor turns off after about 5 seconds. Touch the screen to turn the LCD monitor on.
- Do not use any other USB cables except the supplied one. (Operation is not guaranteed with any other USB cables.)

(For PP)

[Approved Regulations]



Display the authentication information for this unit.

: [SETUP] → [Approved Regulations]

- The contents in [Approved Regulations] cannot be displayed on external devices. Check them on the LCD monitor of this unit.

[ONLINE MANUAL]



You can check how to access the website where you can download the Owner's Manual (PDF format).

: [SETUP] → [ONLINE MANUAL] → desired access method

[URL display]:	Displays the URL of the website on the LCD monitor of this unit.
[USB connect]:	Displays the website on a PC connected to this unit with the USB cable.
[QR code]:	Displays the QR code of the website on the LCD monitor of this unit.



You can select the language on the screen display and the menu screen.

MENU : **[SETUP]** → **[LANGUAGE]** → **desired language**

Using the zoom

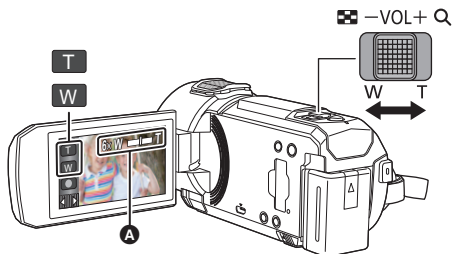

Zoom lever/Zoom button icons

T side:

Close-up recording (zoom in)

W side:

Wide-angle recording (zoom out)

A Zoom bar

- Maximum zoom ratio for recording motion pictures can be set with [ZOOM MODE]. (→ 84)

■ About the zoom bar

The zoom bar is displayed during the zoom operation.

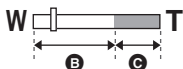

B Optical Zoom

C Motion Picture Recording Mode: i.Zoom/Digital zoom (Blue)
Still Picture Recording Mode: Extra Optical Zoom (Blue)

■ About the zoom speed

- The zoom speed varies depending on the range over which the zoom lever is moved.
- The zoom operation using the zoom button icons will be performed at a constant speed respectively.

Zoom ratio during the Still Picture Recording Mode



The zoom ratio can be expanded up to 60× without degrading the picture quality for the Still Picture Recording Mode. (Extra Optical Zoom)

- Maximum zoom ratio in Still Picture Recording Mode varies depending on the setting of [PICTURE SIZE] and [ASPECT RATIO]. (→ 96, 98)
- If you take your finger off the zoom lever during zoom operation, the operation sound may be recorded. When returning the zoom lever to the original position, move it quietly.
- When the zoom magnification is at its maximum, the subjects are focused at about 1.2 m (3.9 feet) or more.
- When the zoom magnification is 1×, this unit can focus on a subject approx. 10 cm (3.9") away from the lens.



Recording with the Backup for Twin Camera Function

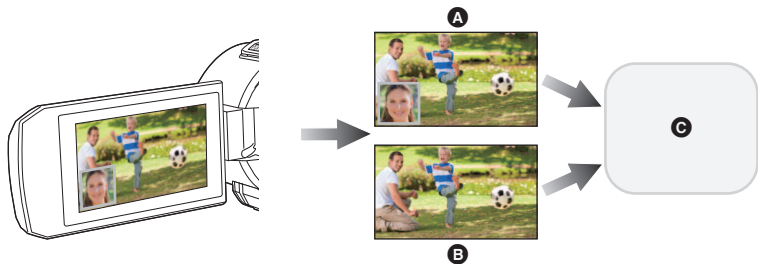

When simultaneously recording two images with the Main Camera and Wireless Sub Camera, you can also record the Main Camera's image as a separate scene. (Backup for Twin Camera)



- A** Twin Camera
- B** Backup for Twin Camera
- C** SD card

- Even when using the Wireless Twin/Multi-Camera function, you can save the image being recorded with the Main Camera as a separate scene. (→ 185)
- Set [REC FORMAT] to [AVCHD] and [REC MODE] to [PH]/[HA]/[HG]/[HE]. (→ 85, 86)

MENU : [RECORD SETUP] → [Backup for Twin Camera] → [ON]

- →  will be displayed on the screen.
- When Twin Camera recording starts, this unit also starts recording the Main Camera's image without the Sub Window image as a separate scene.
To play back a scene recorded with the Backup for Twin Camera function, touch [AVCHD] in the motion picture/still picture tab on a Playback Mode thumbnail screen, and select a thumbnail indicated with → . (→ 35)

-
- **When recording with [Backup for Twin Camera], use an SD card conforming to Class 10 of the SD Speed Class Rating.**
 - Scenes recorded as Backup for Twin Camera and scenes that show the sub window's image are both saved so this halves the remaining recordable time.
 - When [ON] is selected, two separate dates are used to record scenes simultaneously. As a result, compared to when [OFF] is selected, recording can be performed on fewer days.
 - Backup for Twin Camera operates when it is set to [ON], even if you hide the Sub Window.
 - You cannot record still pictures while recording with the Backup for Twin Camera function.
 - Backup for Twin Camera is not available when any of the following functions is being used:
 - Creative Control Mode
 - FULL HD Slow Motion Video Mode
 - HDR Movie Mode

(For the)

- 4K Photo Mode
- Cinema Like Effect Mode

Changing the Recording Mode

1 Touch the Recording Mode button icon.







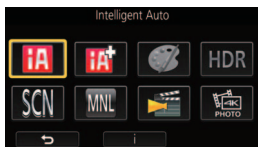



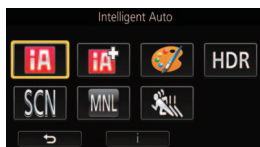

2 Touch the desired Recording Mode button icon.

VX3



V900



Mode	Effect
 *1  *2 Intelligent Auto	You can switch the mode to the Intelligent Auto Mode, which optimizes settings to the recording environment you are in. (→ 54)
 *1  *2 Intelligent Auto Plus	You can add manually-adjusted brightness and color balance settings to the Intelligent Auto Mode, and record. (→ 56)
 *1 Creative Control	You can record motion pictures with added effects. (→ 56)
HDR *1 HDR Movie	You can minimize the loss of gradations in bright areas and dark areas when, for example, the contrast between the background and the subject is large. (→ 59)
SCN Scene Mode	This option allows this unit to automatically adjust the shutter speed and aperture, etc. according to the scene you want to record. (→ 60)
 Manual	You can set the shutter speed, focus, White Balance, and brightness (iris/gain). (→ 68)
 *1, 3 Cinema Like Effect	You can record images with cinematic effects. (→ 61)
 *1, 4 FULL HD Slow Motion Video	You can record slow motion pictures. (→ 63, 66)
 *1, 3 4K Photo	You can record motion pictures optimized for capturing still pictures from 4K motion pictures. (→ 66)

Mode	Effect
 *2 Stop Motion Animation Assist	You can set a recorded still picture as the background, and record the next picture while looking at that recorded picture as the background. (→ 67)

*1 In Motion Picture Recording Mode only

*2 In Still Picture Recording Mode only

*3 For the

*4 For the



The following modes (appropriate for the condition) are set just by pointing the unit to what you want to record.

Mode	Effect
Portrait	Faces are detected and focused automatically, and the brightness is adjusted so it is recorded clearly.
Scenery	The whole landscape will be recorded vividly without whiting out the background sky, which may be very bright.
*1 Spotlight	Very bright object is recorded clearly.
*1 Low Light	It can record very clearly even in a dark room or twilight.
*2 Night Scenery	You can record night scenery vividly by slowing the shutter speed.
*2 Macro	This allows recording at very close proximity to the object of recording.
*1 Normal *2 Normal	In modes other than those described above, the contrast is adjusted to give a clear picture.

*1 In Motion Picture Recording Mode only

*2 In Still Picture Recording Mode only

- Depending on the recording conditions, the unit may not enter the desired mode.
- In the Portrait, Spotlight, or Low Light Mode, the face will be surrounded by a white frame when detected. In the Portrait Mode, a subject that is bigger and close to center of the screen will be surrounded by an orange frame. (→ 87)
- Using a tripod is recommended in Night Scenery Mode.
- Faces cannot be detected depending on the recording conditions, such as when faces are of certain sizes or at certain tilts or when digital zoom is used.

■ Intelligent Auto Mode

When switching to Intelligent Auto Mode, the Automatic White Balance and Auto Focus operate and automatically adjust the color balance and focusing.

Depending on the brightness of the subject etc., the aperture and shutter speed are automatically adjusted for an optimum brightness.

- Color balance and focus may not be adjusted automatically depending on light sources or scenes. If so, manually adjust these settings. (→ 69, 72)

Automatic White Balance

The illustration shows the range over which Automatic White Balance functions.

- 1) The effective range of Automatic White Balance adjustment on this unit
- 2) Blue sky
- 3) Cloudy sky (rain)
- 4) Sunlight
- 5) White fluorescent lamp
- 6) Halogen light bulb
- 7) Incandescent light bulb
- 8) Sunrise or sunset
- 9) Candlelight

If the Automatic White Balance is not functioning normally, adjust the White Balance manually. (→ 69)

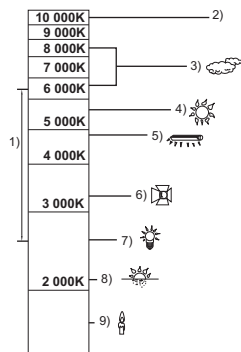

Auto Focus

The unit focuses automatically.

- Auto Focus does not work correctly in the following situations.
 - Record pictures in the Manual Focus Mode. (→ 72)
 - Recording distant and close-up objects at the same time
 - Recording a subject behind dirty or dusty window
 - Recording a subject that is surrounded by objects with glossy surfaces or by highly reflective objects



Please refer to page 54 for details about the effect of each mode.

(Portrait) / (Scenery) / (Spotlight)^{*1} / (Low Light)^{*1} / (Night Scenery)^{*2} / (Macro)^{*2} / (Normal)^{*1} / (Normal)^{*2}

*1 In Motion Picture Recording Mode only

*2 In Still Picture Recording Mode only

● Change the Recording Mode to / . (→ 52)

1 (When adjusting the brightness)

Touch .

(When adjusting the color balance)

Touch .

● R side: Sets the balance to a reddish tone.

B side: Sets the balance to a bluish tone.

● Except for when adjusting the brightness or color balance, if you do not touch the screen for a while, the Touch Menu will disappear. To display it again, touch .

2 Touch / to adjust settings.

● Touch while adjusting the brightness, or touch while adjusting the color balance to make the display of the adjustment bar disappear.

3 Start recording.

Creative Control



● Set [REC FORMAT] to [AVCHD]. (→ 85)

● Change the Recording Mode to . (→ 52)

Select the desired Creative Control Mode, then touch [Enter].

Mode	Effect
[Miniature Effect]	You can record motion pictures with a diorama effect like recording a miniature by intentionally creating focused area and out of focused area in the peripheral of the image and recording motion picture with an interval. (→ 57) ● Motion pictures recorded with this function will look as if the frame rate is low.
[8mm movie]	You can record motion pictures with a faded retro effect. (→ 58)
[Silent movie]	You can record motion pictures that are similar to black-and-white silent films by lowering the amount of incoming light. (→ 58)
[Time Lapse Rec]	You can record a scene that moves slowly over a long period of time as a short time motion picture by recording one frame at each set time lapse. (→ 58)

● Still pictures cannot be taken.

1 Touch to adjust the horizontal position of the in-focus portion.

- If you touch the screen, you can adjust the horizontal position of the in-focus portion.
- When no touch operations are performed for approximately 1 second, [Reset], [SIZE], and [ENTER] are displayed. If you touch the screen, you can readjust the horizontal position of the in-focus portion.
- Position of the in-focus portion will return to original position when you touch [Reset].



2 Touch [SIZE].



- The size of the in-focus portion is switched every time you touch [SIZE].
Medium size → **Large size** → **Small size**
- If you touch the screen, you can adjust the horizontal position of the in-focus portion.
- If you touch [Reset], the in-focus portion is reset to the original position and [SIZE] is reset to the medium size.

3 Touch [ENTER].

4 (When adjusting the brightness)

Touch .



- The level of brightness is switched every time you touch the icon.

₀ (Standard) → ₊₁ (Bright) → ₋₁ (Dark)

5 (When adjusting the vividness)

Touch .









- The level of vividness is switched every time you touch the icon.

₀ (Standard) → ₊₁ (Vivid) → ₊₂ (Most vivid)

6 Start recording.





- It will record with an interval. 1 second will be recorded for approximately every 6 seconds of recording.
-
- To make the Miniature Effect easier to gain, record objects incorporating a distant view or those that can provide depth or a skewed perspective. Also, use a tripod and avoid zooming.
 - You may see a lot of noise in the in-focus portion when recording dark subjects such as night scenes.
 - Audio cannot be recorded.
 - [REC MODE] is set to [HA].
 - The maximum recordable time is 12 hours.
 - Motion pictures recorded with this function will look as if the frame rate is low.

8mm [8mm movie]

- (When adjusting the brightness)
Touch .
- The level of brightness is switched every time you touch the icon.
0 (Standard) → +1 (Bright) → -1 (Dark)
- (When adjusting the color balance)
Touch .
- The level of color balance is switched every time you touch the icon.
B (Blue) → R (Red) → Y (Yellow)
- Start recording.**

- The sound is monaural.

SILN [Silent movie]

- (When adjusting the brightness)
Touch .
- The level of brightness is switched every time you touch the icon.
0 (Standard) → +1 (Bright) → -1 (Dark)
- Start recording.**

- Audio cannot be recorded.

INTV [Time Lapse Rec]

Touch the desired setup time.

[1 SEC.]/[10 SEC.]/[30 SEC.]/[1 MINUTE]/[2 MINUTES]

- Touch [ENTER].
- A frame is recorded with a set recording interval. 30 frames will make up a motion picture of 1 second.

Setup example	Setup time (recording interval)	Recording time	Recorded time
Sunset	1 s	1 h	2 min
Blooming	30 s	3 h	12 s

- "h" is an abbreviation for hour, "min" for minute and "s" for second.
- These times are approximations.
- Maximum recordable time is 12 hours.

- Audio cannot be recorded.
- [REC MODE] is set to [HA].
- The shortest motion picture recording time is 1 second.
- The color balance and focus may not be adjusted automatically depending on the light source or scene. If so, manually adjust those settings. (→ 69, 72)
- When recording for a long time, we recommend recording with the AC adaptor connected.

HDR HDR Movie Mode



You can minimize the loss of gradations in bright areas and dark areas when, for example, the contrast between the background and the subject is large.

● **Change the Recording Mode to HDR . (→ 52)**

● This unit will be set to Intelligent Auto Mode if you turn it off and on.

● This function is not available in the following cases:

- When [REC FORMAT] is set to [24p].
- When the Wireless Twin/Multi-Camera function is in use

(For the)

- When [REC FORMAT] is set to [4K MP4]
- When 4K Photo Mode is in use

● [REC MODE] is set to [1080/28M] in the following cases:

- When [REC FORMAT] is set to [MP4] and [REC MODE] is set to [720]

● The following settings are canceled:

- [FACE FRAMING]
- Auto Slow Shutter
- Backlight Compensation
- Intelligent Contrast Control
- Night Mode
- [PICTURE ADJUST]
- [HYBRID O.I.S.]
- [ACTIVE CONTRAST]

● You cannot record still pictures.

● The shutter speed and brightness (iris/gain) are adjusted automatically. If you set them manually in advance, the settings will not be maintained.

● Depending on recording conditions, the screen may flicker or you may see horizontal bars in the image.

● If you record a moving subject or move this unit quickly while recording, the image may be distorted.

■ To change the level of image contrast correction

[HDR EFFECT] allows you to change the contrast correction level in HDR Movie Mode.

● **Change the Recording Mode to HDR . (→ 52)**

1 Select the menu.

: [RECORD SETUP] → [HDR EFFECT] → desired setting

HDR \square : Sets the correction level to high.

HDR \square : Sets the correction level to low.

2 Touch [ENTER].

● Touch [EXIT] to complete the settings.

● You can also change this setting by touching its operation icon. (→ 79)

● You may not see the full effect depending on the recording conditions.



- Change the Recording Mode to SCN . (→ 52)
Select the desired Scene Mode, then touch [ENTER].

Mode	Effect
Sports:	To make fast moving scenes less shaky with slow playback and pause of playback
Portrait:	To make people stand out against the background
Soft Skin:	To makes skin colors appear softer for a more attractive appearance
Spotlight:	Improved quality when subject is brightly illuminated.
Snow:	Improved image quality when shooting in snowy locations.
Beach:	To make blue in the sea or sky vibrant
Sunset:	To make red in the sunrise or sunset vibrant
Scenery:	For spatial scenery
Fireworks:	To capture the fireworks in the night sky beautifully
Night Scenery:	To capture the evening or night scenery beautifully
Low Light:	For dark scenes, such as at dusk (In Motion Picture Recording Mode only)

- **(Sports/Portrait/Soft Skin/Spotlight/Snow/Beach/Sunset/Scenery)**
 - The shutter speed is 1/8 or more in Still Picture Recording Mode.
- **(Sunset/Low Light)**
 - The shutter speed is 1/30 or more in Motion Picture Recording Mode. (1/24 or more when [REC FORMAT] is set to [24p])
- **(Sunset/Scenery/Fireworks/Night Scenery)**
 - Image may get blurry when close object is recorded.
- **(Sports)**
 - During normal playback, the image movement may not look smooth.
 - Color and screen brightness may change under indoor lighting.
 - If the brightness is insufficient, the Sports Mode does not function. The display flashes.
- **(Portrait)**
 - Color and screen brightness may change under indoor lighting.
- **(Soft Skin)**
 - If the background or anything else in the scene has colors similar to the skin color, they will also be smoothed.
 - If the brightness is insufficient, the effect may not be clear.
 - If you record a person in the distance, the face may not be recorded clearly. In this case, cancel Soft Skin Mode or zoom in on the face (close-up) to record.
- **(Fireworks)**
 - The shutter speed is 1/30.
 - Image may get washed out when recorded in bright surrounding.
- **(Night Scenery)**
 - The shutter speed is 1/2 or more in Still Picture Recording Mode.
 - Using a tripod is recommended.

Cinema Like Effect [vX3]



- Change the Recording Mode to . (→ 52)

Select the desired Cinema Like Effect Mode, and touch [ENTER].



Mode	Effect
Slow & Quick Video Mode	Allows you to switch images between slow and quick motion during recording.
FULL HD Slow Motion Video Mode	Allows you to record slow motion images. (→ 63)
Slow Zoom Mode	Allows you to record images that slowly zoom in/out. (→ 64)
Dolly Zoom Mode	Allows you to record images that only change the angle of view in the background while keeping the size of the subject (person) constant. The images are played back with a quick motion effect of ×2. (→ 65)



Slow & Quick Video Mode

- 1 Touch [OK].
- 2 Start recording.
 - The image will be recorded in slow motion.
- 3 Touch and hold  at the scene where you want to switch to quick motion.
 - The image will be recorded in quick motion while you are touching and holding the icon.
 - The image will be recorded in slow motion when you release the finger.
 - You can switch to quick motion repeatedly.



-
- **When recording with Slow & Quick Video Mode, use an SD card conforming to Class 10 of the SD Speed Class Rating.**
 - Recordable time with the battery will be shortened with the use of Slow & Quick Video recording.
 - This function is not available when [REC FORMAT] is set to [24p].
 - The following settings will be selected:
 - [ZOOM MODE]: [Opt.Zoom 24×]
 - [REC FORMAT]: [MP4]*
 - [REC MODE]: [1080/28M]*
 - [HYBRID O.I.S.]: [OFF]
 - [AUTO SLOW SHTR]: [OFF]
 - * (After switching to Slow & Quick Video Mode with [REC FORMAT] set to [4K MP4])
If you switch to a different Recording Mode, [REC FORMAT] will not be reset to [4K MP4]. A [REC FORMAT] setting of [MP4] and a [REC MODE] setting of [1080/28M] will be maintained.
 - The shutter speed is 1/120 or more.
 - The following limitations apply:
 - Audio is not recorded. ( is displayed.)
 - Still pictures cannot be recorded.
 - The size of the image displayed on the screen will change.
 - Images and sound are not output from this unit to another device.
 - The following settings are canceled:
 - AF/AE tracking
 - PRE-REC
 - Fade
 - When you switch to Slow & Quick Video Mode, the screen may become black momentarily.
 - Scenes recorded in Slow & Quick Video Mode are displayed with the  indication on the thumbnail screen in Playback Mode, and played back in 1920×1080/60p.



FULL HD Slow Motion Video Mode

- 1 Touch [OK].
- 2 Select the menu.

MENU : [RECORD SETUP] → [SLOW MOTION SETUP] → desired setting

[Interval]: Allows you to switch between normal recording and FULL HD Slow Motion Video recording while recording.

[Always]: Records the entire scene as FULL HD Slow Motion Video.

3 Start recording.

- 4 (When [Interval] is selected)

Touch and hold  **when you want to use FULL HD Slow Motion Video recording.**

- As long as you touch and hold the icon, FULL HD Slow Motion Video recording will continue.
- Once you release your finger, normal recording will start.
- For each recording you make, FULL HD Slow Motion Video recording is possible up to 3 times.
- To check how many more times you can use FULL HD Slow Motion Video recording, see the number of the yellow lights **A**.





- **To record the scene into an SD card, use an SD card conforming to Class 10 of the SD Speed Class Rating.**
- Recordable time with the battery will be shortened with the use of FULL HD Slow Motion Video recording.
- This function is not available when [REC FORMAT] is set to [24p].
- FULL HD Slow Motion Video recording uses the following settings:
 - [ZOOM MODE]: [Opt.Zoom 24×]
 - [REC FORMAT]: [MP4]*
 - [REC MODE]: [1080/28M]*
 - [HYBRID O.I.S.]: [OFF]
 - [AUTO SLOW SHTR]: [OFF]
- * For the **VX3**
 - (After switching to FULL HD Slow Motion Video Mode with [REC FORMAT] set to [4K MP4]) If you switch to a different Recording Mode, [REC FORMAT] will not be reset to [4K MP4]. The [REC FORMAT] setting of [MP4] and the [REC MODE] setting of [1080/28M] will be maintained.
- The shutter speed is 1/120 or more.
- The following limitations apply:
 - The sound of the parts will not be recorded. ( will be displayed during the recording)
 - Still pictures cannot be recorded.
 - The size of the image displayed on the screen will change.
 - Images and sound are not output from this unit to another device.
- The following settings are canceled:
 - AF/AE tracking
 - PRE-REC
 - Fade
- When you switch to FULL HD Slow Motion Video Mode, the screen may become black momentarily.

- Scenes recorded in FULL HD Slow Motion Video Mode are displayed with the  indication on the thumbnail screen in Playback Mode, and played back in 1920×1080/60p.
- You can set the playback speed on this unit in [SLOW PLAY SPEED] (→ 102). In addition, you can set the playback speed on another device to 1/4 normal speed in [Slow Speed Conversion] (→ 144).





Slow Zoom Mode

- 1 Touch [OK].
- 2 Start recording.
- 3 Touch the Slow Zoom button icon ( / ) to start Slow Zoom.
 - The lens will be zoomed at a constant speed to the tele or wide end.
 - If you touch the same Slow Zoom button icon again during Slow Zoom, the operation will stop.
 - If you touch the other Slow Zoom button icon during Slow Zoom, Slow Zoom will start in the opposite direction.

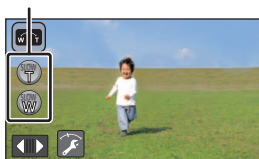
Slow Zoom button icon



To set the zoom speed

- 1 Before starting Slow Zoom, touch .
- 2 Touch  (Normal) or  (Slow).

- AF/AE tracking or digital zoom is not available.
- PRE-REC will be canceled.
- You cannot operate Slow Zoom or adjust the zoom speed when using manual settings. (→ 68)
- You cannot perform zoom operations with the following during Slow Zoom.
 - Zoom lever and zoom button icons
- On the thumbnail screen in Playback Mode, scenes recorded with Slow Zoom Mode are displayed with the  indication.



Dolly Zoom Mode

1 Touch [OK].

2 Align the subject's position with the center frame **B**.

- The face detection frame **A** will be displayed around the subject's face.
- Adjust so that the face detection frame and center frame appear in the same size. When they appear in the same size, the color of the center frame changes from red to green.



3 Start recording.

- The image will be recorded in quick motion.

4 Touch the Auto Zoom button icon **C** (/) to start Auto Zoom.

- The lens will be zoomed at a constant speed to the tele or wide end.
- If you touch the same Auto Zoom button icon again during Auto Zoom, the operation will stop.
- If you touch the other Auto Zoom button icon during Auto Zoom, Auto Zoom will start in the opposite direction.

5 Adjust the position of this unit while keeping the subject's size constant.

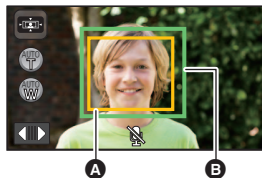

- Adjust while moving the recording position backward or forward.
- Performing Auto Zoom while adjusting the position of this unit allows you to create a Dolly Zoom effect.
- If you have touched , record the subject while moving away from it; if you have touched , record the subject while moving closer to it.
- Adjust the position of this unit so that the subject fits into the center frame.

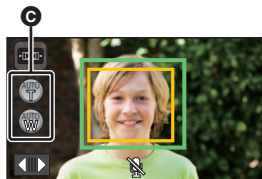

- A** The face detection frame
- B** The subject's position with the center frame



- C** The Auto Zoom button icon

- This function is not available when [REC FORMAT] is set to [24p].
- The following settings will be selected:
 - [ZOOM MODE]: [Opt.Zoom 24×]
 - [REC FORMAT]: [MP4]
 - [REC MODE]: [1080/28M]
 - [FACE FRAMING]: [PRIMARY]
- The following limitations apply:
 - Audio is not recorded. ( is displayed.)
 - Still pictures cannot be recorded.
- The following settings are canceled:
 - AF/AE tracking
 - PRE-REC
 - Fade
 - [LEVEL GAUGE]
 - [PICTURE ADJUST]
- You cannot perform zoom operations with the following during Auto Zoom.
 - Zoom lever and zoom button icons
- Scenes recorded in Dolly Zoom Mode are displayed with the  indication on the thumbnail screen in Playback Mode, and played back in 1920×1080/60p.



FULL HD Slow Motion Video [v900]





- Change the Recording Mode to  . (→ 52)
- For information on how to use this mode, refer to “FULL HD Slow Motion Video Mode” on page 63.



4K Photo Mode [vX3]



- Change the Recording Mode to  . (→ 52)
- 1 Record a motion picture.
 - 2 Switch this unit to Playback Mode, and create still pictures from the motion picture. (→ 100)
- Scenes recorded with the 4K Photo Mode function are displayed with the  indication on the thumbnail screen.
-
- Use an SD card conforming to Class 10 of the SD Speed Class when you want to record 4K Photo Mode scenes to the SD card.
 - This function is not available when [REC FORMAT] is set to [24p].
 - [REC FORMAT] is fixed to [4K MP4].
 - [AUTO SLOW SHTR] is set to [OFF].



Before recording in Stop Motion Animation Assist Mode

You can create a slideshow that appears to be moving by recording the subject while moved a little at a time.

- Each recording group can store up to 999 still pictures recorded in Stop Motion Animation Assist Mode.

• Change the Recording Mode to . (→ 52)

1 Press the button to record the still pictures. (→ 31)

2 Touch [Enter].

- A still picture will be recorded, and it will be displayed in a semi-transparent state on the recording screen. Look at the picture to estimate how far you should move the subject for the next recording.
- If you have already recorded still pictures in the recording group, the last still picture will be displayed in a semi-transparent state on the recording screen.
- To record again, touch and record again.

3 Move the subject and determine the composition of the picture.

- Repeat Steps 1-3 to continue recording.
- You can save still pictures in the same recording group until you use [Create Stop Motion].

Creating a new recording group

: [PICTURE] → [Create Stop Motion]

- If you touch [YES], a new recording group will be created and the recording screen will be displayed.
- Once you create a recording group, you cannot save still pictures in any of the older recording groups.

- [PICTURE SIZE] is set to (1920×1080).
- When you want to record still pictures in a separate recording group, use a different SD card.
- For details on playback of the Stop Motion Animation Assist Mode, refer to page 135.

Manual recording

You can adjust focus, White Balance, shutter speed, and brightness (iris and gain) by touching the Manual icon.

- The **Manual Focus, White Balance, Shutter Speed, Brightness (Iris and gain) settings are retained when you change between Motion Picture Recording Mode and Still Picture Recording Mode.**

Touch **MNL** to change to Manual Mode.

VX3

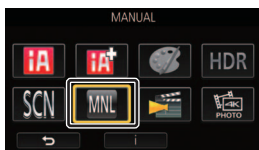

V900

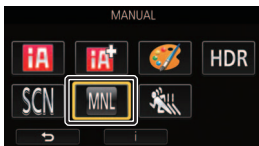

A Manual icon

- FOCUS** Focus (→ 72)
- WB** White Balance (→ 69)
- SHTR** Manual Shutter Speed (→ 70)
- IRIS** Iris Adjustment (→ 71)

-
- Some functions are disabled depending on settings such as the recording mode.
 - To cancel the manual settings, change the Recording Mode to the Intelligent Auto Mode. (→ 52)

White Balance



Automatic White Balance function may not reproduce natural colors depending on the scenes or lighting conditions. If so, you can adjust the White Balance manually.

- **Switch to Manual Mode.** (→ 68)

1 Touch [WB].

2 Touch ◀/▶ to select White Balance Mode.

- Touch [WB] to select the mode.



Icon	Mode/Recording conditions
	Automatic White Balance adjustment
	Sunny mode: Outdoors, under a clear sky
	Cloudy mode: Outdoors, under cloudy sky
	Indoor mode 1: Incandescent light, video lights like in the studio, etc.
	Indoor mode 2: Color fluorescent lamps, sodium lamps in gymnasiums etc.
	Manual adjustment mode: <ul style="list-style-type: none">● Mercury-vapor lamps, sodium lamps, some fluorescent lights● Lights used for wedding receptions at hotels, stage spotlights in theaters● Sunrise, sunset, etc.

- To return to auto setting, set to or change the Recording Mode to the Intelligent Auto Mode. (→ 52)

■ To set the White Balance manually

1 Select , fill the screen with a white subject.

2 Touch and set the blinking .

- When the screen turns black instantly and the display stops flashing and then lights constantly, the setting is complete.
- If the display continues flashing, the White Balance cannot be set. In this case, use other White Balance Modes.



- When the display flashes, the Manual White Balance previously adjusted is stored. Whenever recording conditions change, re-set the White Balance.
- is not displayed on the screen when is being set.

Manual shutter speed adjustment



Adjust it when recording fast-moving subjects.

- **Switch to Manual Mode.** (→ 68)

1 Touch [SHTR].

2 Touch  /  to adjust settings.

- Touch [SHTR] to end the adjustment.

 : Shutter speed:

1/60 to 1/8000

- If [AUTO SLOW SHTR] is set to [ON], the shutter speed will be set between 1/30 and 1/8000.
- If [REC FORMAT] is set to [24p], the shutter speed will be set between 1/48 and 1/8000 (between 1/24 and 1/8000 when [AUTO SLOW SHTR] is set to [ON]).
- The shutter speed closer to 1/8000 is faster.
- The shutter speed will be set between 1/2 and 1/2000 in Still Picture Recording Mode.
- To return to the automatic setting, do one of the following:
 - Change the Recording Mode to the Intelligent Auto Mode (→ 52)

-
- When setting both the shutter speed and the iris/gain value, set the shutter speed and then set the iris/gain value.
 - When the shutter speed is set lower than 1/15 in the Still Picture Recording Mode, using a tripod is recommended. The shutter speed will be set to 1/30 when the unit is turned on again.
 - You may see a band of light around an object that is shining very bright, or highly reflective.
 - During normal playback, image movement may not look smooth.
 - If you record an extremely bright object or record under indoor lighting, color and screen brightness may change or a horizontal line may appear on the screen. In this case, record in the Intelligent Auto Mode or Manually adjust the shutter speed as follows:
 - When [REC FORMAT] is set to [24p]: 1/50 or 1/60.
 - When [REC FORMAT] is set to a setting other than [24p]: 1/60 or 1/100.
 - Brightness of the image displayed on the LCD monitor may be different from brightness of the image actually recorded during the Still Picture Recording Mode. Confirm the image on the playback screen after recording.

Iris adjustment



Adjust it when the screen is too bright or too dark.

- **Switch to Manual Mode.** ([→ 68](#))

1 Touch [IRIS].

2 Touch  /  to adjust settings.

- Touch [IRIS] to end the adjustment.

 : Iris/Gain value:

CLOSE ↔ (F16 to F2.0) ↔ **OPEN** ↔ (0dB to 18dB)

- Value closer to CLOSE darken the image.
- Value closer to 18dB brighten the image.
- When the iris value is adjusted to brighter than OPEN, it changes to the gain value.
- To return to auto setting, change the Recording Mode to the Intelligent Auto Mode. ([→ 52](#))

-
- When setting both the shutter speed and the iris/gain value, set the shutter speed and then set the iris/gain value.
 - If the gain value is increased, the noise on the screen increases.
 - Depending on the zoom magnification, there are iris values that are not displayed.

Manual Focus adjustment



If auto focusing is difficult due to the conditions, then use Manual Focus.

- Change these menu settings to use MF assist.

MENU : [RECORD SETUP] → [MF ASSIST] → [ON]

- Switch to Manual Mode. (→ 68)

1 Touch [FOCUS].

2 Touch [MF] to change to Manual Focus.

- MF appears on the screen.

3 Touch MF^+ / MF^- to adjust the focus.

MF^+ : To focus on nearby subjects

MF^- : To focus on far away subjects

The in-focus area is displayed in blue. (Peaking display)

The normal screen returns approximately 2 seconds after you finish bringing the subject into focus.

- Touch [FOCUS] to end the adjustment.
- To restore Auto Focus, touch [AF] in Step 2 or change the Recording Mode to the Intelligent Auto Mode. (→ 52)



A Peaking display

- The peaking display is not displayed if [MF ASSIST] is [OFF].
- The peaking display does not get displayed in the images that are actually recorded.

Using the Focus Expand function [VX3]



When recording with a [REC FORMAT] setting of [4K MP4] or [24p] (and with a [REC MODE] setting of [2160/24p]), you can magnify the screen to adjust the focus.

It is also possible to change the magnification window's magnification level and position.

- If [MF ASSIST] is [ON], the peaking display is displayed on the part focused.

(Between 3× and 5×)

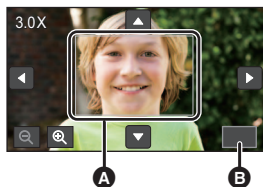

- A** Magnification window
- B** [EXIT]

(Between 5.5× and 10×)

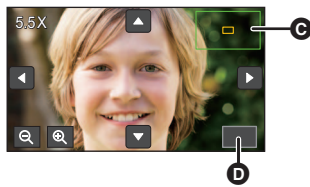

- C** Zoom position window
- D** [EXIT]

- Set [REC FORMAT] and [REC MODE] as follows, or set the Recording Mode to 4K Photo Mode.

- Set [REC FORMAT] to [4K MP4].
- Set [REC FORMAT] to [24p], and [REC MODE] to [2160/24p].

- Change to Manual Focus. (→ 72)

1 Select the menu.

MENU : [RECORD SETUP] → [FOCUS EXPAND] → [ON]

2 Touch and hold the LCD monitor while in the recording screen, or adjust the focus.

- For information on how to adjust the focus, refer to "Manual Focus adjustment". (→ 72)
- A portion of the screen will be magnified.

3 (To change the magnification level)

Touch / .

: Increases the magnification level by 0.5×.

: Decreases the magnification level by 0.5×.

- You can adjust the magnification from 3× to 10×.
- When the magnification is set between 5.5× and 10×, the magnification window is maximized and the zoom position window is displayed.

(Moving the magnified area)

Touch / / / or slide the screen while touching it to move the magnified area.

4 Adjust the focus.

5 Touch [EXIT] to cancel the magnification window.

- Some information on the screen disappears when the screen is magnified.
- The magnification window is not displayed on the actual recorded images.
- The magnification window is not displayed on TVs.
- The magnification window disappears in the following cases:
 - When you start recording a motion picture
 - When you continue to zoom in until you enter the digital zoom range
- The magnification window is not displayed in the following cases:
 - When recording a motion picture or during PRE-REC
 - During digital zoom
 - When recording yourself
- [FOCUS EXPAND] is [OFF] when using the following functions and the setting cannot be changed.
 - Creative Control Mode
 - HDR Movie Mode
 - Cinema Like Effect Mode (except when Slow Zoom is set)

Advanced (Recording)



Recording with the Touch Function

You can record using convenient functions just by the easy operation of touching the screen.

1 Touch ◀ (left side)/▶ (right side) of  on the Touch Menu to display Touch Function icons. (→ 24)





2 Touch the Touch Function icon.

(e.g. AF/AE tracking)

- To cancel, touch the Touch Function icon again. (Optical Image Stabilizer Lock is canceled by releasing the finger touching .)



Touch function icons

	Image Stabilizer Function
	AF/AE tracking
	Optical Image Stabilizer Lock ^{*1}
	Touch Shutter ^{*2}

^{*1} In Motion Picture Recording Mode only

^{*2} In Still Picture Recording Mode only

Use the Image Stabilizer to reduce the effects of shake during recording.

This unit is equipped with Hybrid Optical Image Stabilizer.

Hybrid Optical Image Stabilizer is a hybrid of Optical and Electrical Image Stabilizer.

Touch to switch the Image Stabilizer on/off.

- The icon at position **A** is switched.



(Motion Picture Recording Mode)

/ → (setting canceled)

- When [HYBRID O.I.S.] is [ON], is displayed. When [OFF], is displayed.
- When recording with a tripod in Motion Picture Recording Mode, we recommend that you set the Image Stabilizer (off).

(Still Picture Recording Mode)

₁ / ₂ → (setting canceled)

- When [O.I.S.] is [MODE1], ₁ is displayed. When [O.I.S.] is [MODE2], ₂ is displayed.

■ Changing Image Stabilizer Mode

(Motion Picture Recording Mode)

[MENU] : [RECORD SETUP] → [HYBRID O.I.S.] → [ON] or [OFF]

When set to [ON], you can further improve image stabilization for recording while walking, or holding the unit and recording a distant subject with zoom.

- This function's default setting is [ON].

(Still Picture Recording Mode)

[MENU] : [RECORD SETUP] → [O.I.S.] → [MODE1] or [MODE2]

[MODE1]: The function works all the time.

[MODE2]: The function works when the button is pressed. We recommend using this mode when you are recording yourself or recording with a tripod in Still Picture Recording Mode.



It is possible to set the focus and exposure to the subject specified on the touch screen. The focus and exposure will keep following the subject automatically even if it moves.

1 Touch

- An icon is displayed

2 Touch the subject to lock the target.

- When you touch the face of the subject, the target frame on the face gets locked and tracking starts.
- When you want to change the target, touch the new subject.
- When the Intelligent Auto Mode or Intelligent Auto Plus Mode is selected, the setting becomes **FA/FA+** (Normal) and touched object is tracked. Selection becomes **FS/FS+** (Portrait) when target frame is locked on a face. (It may turn to **FA/FA+** (Normal) even if the target is locked on the face when a spotlight is shining or with a dark scene.)

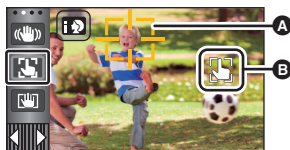

A Target frame

3 Start recording.

■ About target frame

- When target lock fails, the target frame blinks in red and then disappears. Touch a characteristic part (color, etc.) on the subject to lock onto it again.
 - When the button is pressed halfway when taking still pictures, the focus is set to the subject that is locked. The target frame turns green when it focuses, and the target cannot be changed.
-
- This function can be used in Intelligent Auto Mode or Intelligent Auto Plus Mode. In Still Picture Recording Mode, this function can only be used with some settings in Scene Mode.
 - It may track different subjects or may not lock the target depending on the recording conditions such as the following:
 - When the subject is too large or too small
 - When color of the subject is similar to the background
 - When the scene is dark
 - The screen may darken when you lock a target in the Still Picture Recording Mode.
 - If you use the Fade function while the target is locked, the target lock will be canceled. (→ 80)
 - AF/AE tracking will be canceled in the following cases.
 - When the unit is turned off
 - Press the recording/playback button
 - Touch the recording mode switching icon
 - Touch the Recording Mode button icon
 - Switch to recording of yourself



Optical Image Stabilizer Lock



In Motion Picture Recording Mode, you can further improve optical image stabilization by touching and holding . With this function, you can further reduce the effects of the shake that tends to occur when using zoom.

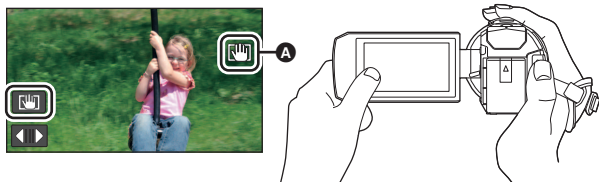

1 Touch to turn the Image Stabilizer on. (→ 75)

2 Touch and hold .

- Icon is displayed in **A** while you are touching and holding .
- Optical Image Stabilizer Lock is released when you remove your finger from the icon.

■ To make the display of disappear

Display of will not disappear even when no operation is performed for specific time with the default setting. To make the display of disappear, change the setting of the [O.I.S. LOCK DISPLAY].

MENU : [SETUP] → [O.I.S. LOCK DISPLAY] → desired setting

[ON]: Constantly display.

[OFF]: The icon will disappear after approx. 5 seconds without any touch operation.

- The Optical Image Stabilizer Lock function is not available in the following situations:
 - FULL HD Slow Motion Video Mode
 - (For the **VX3**)
Slow & Quick Video Mode
- Stabilization may not be possible under strong shaking conditions.
- To record while moving the unit quickly, release Optical Image Stabilizer Lock.



It is possible to focus and record a still picture of a subject that is touched.

1 Touch .

- An icon is displayed **A**.

2 Touch the subject.

- Focus area is displayed at the touched position, and a still picture is recorded.



- Depending on the recording conditions or recognition of the touched position, it may not be possible to record the intended picture.
- This will not operate for recording yourself.
- Touch the part where the still picture being recorded is displayed.
If you touch the black bands where the still picture being recorded is not displayed, the touch shutter does not work.

Recording functions of operation icons

Select the operation icons to add different effects to the images to be recorded.

1 Touch ◀ (left side)/▶ (right side) of  on the Touch Menu to display the operation icons. (→ 24)







2 Touch an operation icon.





(e.g. PRE-REC)

- The operation icons that are displayed in the Touch Menu can be changed. ([SELECT OPERATION ICONS]: → 43)
- Select the operation icon again to cancel the function. Refer to the respective pages for canceling the following functions.
 - Self-timer (→ 81)
 - Guidelines (→ 82)
- The icon is displayed when the operation icon is set.



Operation icons

	Fade*1
	Intelligent Contrast Control*1, 2
	PRE-REC*1
	Self-timer*3
	Intelligent Exposure*2, 3
	Backlight Compensation

	Guidelines
	Night Mode*1, 4
	HDR Effect*1, 5
	Headphone volume adjustment/ Audio input level adjustment/ Microphone level adjustment*6

*1 Not displayed in Still Picture Recording Mode.

*2 Available in Manual Mode.

*3 Not displayed in Motion Picture Recording Mode.

*4 Available in the following recording modes:

- Manual Mode
- (For the ) Slow Zoom Mode

*5 It is displayed only when you set the Recording Mode to HDR Movie Mode. (→ 59)

*6 It is displayed only when headphones are connected to the headphone terminal. When [AUDIO LEVEL]/[MIC LEVEL] (→ 94) is set to anything other than [AUTO], the operation icon  is displayed, indicating that the audio input level can also be adjusted.

- Night Mode is not available when [REC MODE] is set to [24p].
- If you turn off the unit or press the Recording/Playback button, PRE-REC, Self-timer, Backlight Compensation and Night Mode functions are canceled. If you turn off the unit, the Fade function is canceled.
- It is possible to set from the menu. (Except for the Headphone volume adjustment)



Fade



When you start recording, the image/audio gradually appears. (Fade in)

When you pause recording, the image/audio gradually disappears. (Fade out)

- The Fade setting is canceled when the recording stops.

■ To select the color for fade in/out

MENU : [RECORD SETUP] → [FADE COLOR] → [WHITE] or [BLACK]

(Fade in)



(Fade out)



-
- The thumbnails of scenes recorded using fade in become black (or white).



Intelligent Contrast Control



This brightens parts that are in shadow and difficult to see and suppresses white saturation in bright parts at the same time. Both bright and dark parts can be recorded clearly.

- If there are extremely dark or bright parts or the brightness is insufficient, the effect may not be clear.



PRE-REC

This prevents you from missing a shot.



This allows recording of the pictures and sound to start approximately 3 seconds before the recording start/stop button is pressed.

- appears on the screen.

- **Aim the unit at the subject beforehand.**

- There is no beep sound.
- PRE-REC is canceled in the following cases.
 - Press the recording/playback button
 - Touch the recording mode switching icon
 - If you remove the SD card
 - If you touch
 - If you press the SNS button
 - If you press the Wi-Fi button
 - If you turn the unit off
 - If you start recording
 - After 3 hours have passed
- After setting PRE-REC, if recording starts in less than approximately 3 seconds, motion pictures taken 3 seconds before pressing the recording start/stop button cannot be recorded.
- Images displayed on the thumbnail in Playback Mode will differ from the motion pictures displayed at the start of playback.



Self-timer



This is for recording still pictures using the timer.

Each time the icon is selected, the indication changes by one setting in the following order:
☺10 (Records after 10 seconds) → ☺2 (Records after 2 seconds) → setting canceled

- When you press the button, ☺10 or ☺2 flashes for the set period before a still picture is recorded. After recording, the Self-timer is canceled.
- In Auto Focus Mode, if the button is pressed halfway once and then fully, the lens focuses on the subject when the button is pressed halfway. If the button is pressed fully all at once, the lens focuses on the subject just before recording.

To stop the timer midway through

Touch [CANCEL].

-
- Setting the Self-timer to ☺2 is a good way to prevent image shake when the button is pressed while using a tripod etc.



Intelligent Exposure



This brightens dark areas so the image can be recorded clearly.

-
- If there are extremely dark parts or the brightness is insufficient, the effect may not be clear.



Backlight Compensation



This makes the image brighter to prevent darkening of a backlit subject.



Guidelines



You can check if the image is level while recording motion pictures and still pictures. The function can also be used to estimate the balance of the composition.

It will switch every time the icon is touched.

→ → → Setting canceled

- The guidelines do not appear on the images actually recorded.



Night Mode



You can record images even in very low light situations (minimum required illumination: approx. 0.5 lx) or in the dark.

- Recorded scene is seen as if frames were missed.
- If set in a bright place, the screen may become washed out for a while.
- Bright dots that are usually invisible may be seen, but this is not a malfunction.
- Using a tripod is recommended.
- In darker areas, Auto Focus may focus a bit slower. This is normal.
- (For the)
The Night Mode setting cannot be changed while Slow Zoom is working. (→ 64)

HDR HDR Effect



You can change the level of image contrast correction in HDR Movie Mode. (→ 59)

The icon changes each time you touch it.

(Low) → (High)

(Low): Sets the correction level to low.

(High): Sets the correction level to high.

- You cannot change the level of this effect when recording a motion picture or during PRE-REC.
- You may not see the full effect depending on the recording conditions.



Headphone volume adjustment



Adjust the volume of the headphone while recording.

: Increase the volume

: Decrease the volume

- Actual volume to be recorded does not change.

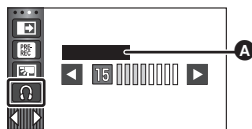

A [HEADPHONE LEVEL]

Recording functions of menu

[SCENE MODE]













This function is identical to Scene Mode in Recording Mode. (→ 60)

The shutter speed and aperture, etc. are automatically adjusted to match the scene you want to record.

- This item is displayed in the menu only when [Time Lapse Rec] in Creative Control Mode is set. (→ 58)

 : [RECORD SETUP] → [SCENE MODE] → desired setting

[OFF]:	Cancel the setting
 Sports:	To make fast moving scenes less shaky with slow playback and pause of playback
 Portrait:	To make people stand out against the background
 Soft Skin:	To makes skin colors appear softer for a more attractive appearance
 Spotlight:	Improved quality when subject is brightly illuminated.
 Snow:	Improved image quality when shooting in snowy locations.
 Beach:	To make blue in the sea or sky vibrant
 Sunset:	To make red in the sunrise or sunset vibrant
 Scenery:	For spatial scenery
 Fireworks:	To capture the fireworks in the night sky beautifully
 Night Scenery:	To capture the evening or night scenery beautifully
 Low Light:	For dark scenes, such as at dusk

- Please refer to page 60 for details about the effect of each mode.

[ZOOM MODE]



Set the maximum zoom ratio for the Motion Picture Recording Mode.

MENU : [RECORD SETUP] → [ZOOM MODE] → desired setting

(For the **VX3**)

[Opt.Zoom 24×]:	Optical zoom only (Up to 24×)
[i.Zoom 32×]:	This zoom function allows you to maintain 4K picture quality. (Up to 32×)
[i.Zoom 48×]:	This zoom function allows you to maintain high-definition picture quality. (Up to 48×)
[D.Zoom 70×]:	Digital zoom (Up to 70×)
[D.Zoom 250×]:	Digital zoom (Up to 250×)

- [i.Zoom 32×] is displayed in the following situations:
 - When [REC FORMAT] is set to [4K MP4]
 - When [REC MODE] is set to [2160/24p]
 - When the Recording Mode is set to 4K Photo Mode
- [i.Zoom 48×] is displayed in the following situations:
 - When [REC FORMAT] is set to [AVCHD] or [MP4].
 - When [REC MODE] is set to [1080/24p].

(For the **V900**)

[Opt.Zoom 24×]:	Optical zoom only (Up to 24×)
[i.Zoom 48×]:	This zoom function allows you to maintain high-definition picture quality. (Up to 48×)
[D.Zoom 70×]:	Digital zoom (Up to 70×)
[D.Zoom 250×]:	Digital zoom (Up to 250×)

- The larger the digital zoom magnification, the more the image quality is degraded.
- This function cannot be used in Still Picture Recording Mode.

[ACTIVE CONTRAST]



This automatically adjusts the contrast to suit the scene.

MENU : [RECORD SETUP] → [ACTIVE CONTRAST] → [ON]

- is displayed on the screen when this is set to [ON].
- This is set to [ON] when you change the Recording Mode to the Intelligent Auto Mode/Intelligent Auto Plus Mode.
- This is [OFF] when using the following functions and the setting cannot be changed.
 - HDR Movie Mode
 - Creative Control Mode ([Miniature Effect]/[8mm movie]/[Silent movie])

[REC FORMAT]



Switch the recording format of motion picture.

MENU : [RECORD SETUP] → [REC FORMAT] → **desired setting**

[4K MP4]⁺ :	Set the recording format to 4K MP4. (→ 2)
[MP4] :	Set the recording format to MP4. (→ 2)
[AVCHD] :	Set the recording format to AVCHD. (→ 2)
[24p] :	Set the recording format to 24p. (→ 2)

- **Use an SD card conforming to Class 10 of the SD Speed Class Rating when you want to record motion pictures to the SD card using the setting [4K MP4]⁺ or [24p].**
- (For the)
This function's default setting is [4K MP4] mode.
(For the)
This function's default setting is [AVCHD] mode.
- * For the



Switch the picture quality and recording format of the motion pictures to record. The recording modes that can be set change according to [REC FORMAT] setting.

[MENU] : [RECORD SETUP] → [REC MODE] → **desired setting**

• (For the **[VX3]**)

When [REC FORMAT] is set to [4K MP4]

Set the recording mode to 2160/30p (72 Mbps).

- This is a recording mode suitable for editing images.

This format can record 4K motion pictures (3840×2160/30p), which deliver a resolution four times higher than that of full high-definition motion pictures.

• **When [REC FORMAT] is set to [MP4]**

[1080/50M]^{*1}: Set the recording mode to 1080/60p (50 Mbps).

[1080/28M]^{*1}: Set the recording mode to 1080/60p (28 Mbps).

[720]^{*1}: Set the recording mode to 720/30p.

• **When [REC FORMAT] is set to [AVCHD]**

[PH]/[HA]/[HG]/[HE]: Set the recording mode to 1080/60i.

(A) ←→ (B)

[1080/60p]^{*2}: Set the recording mode to 1080/60p.

- (A)** Favors image quality
- (B)** Favors Recording time

*1 [1080/50M]/[1080/28M] and [720] are recording modes suitable for playing back or editing on a PC.

*2 You can record motion pictures in 1080/60p (1920×1080/60 progressive), the best AVCHD picture quality for this unit.

• **When [REC FORMAT] is set to [24p]**

(For the **[VX3]**)

[2160/24p]: Set the recording mode to 2160/24p (72 Mbps).

[1080/24p]: Set the recording mode to 1080/24p (50 Mbps).

(For the **[V900]**)

Set the recording mode to 1080/24p (50 Mbps).

- Please refer to page 15 for details about recordable time using the battery.
- Use an SD card conforming to Class 10 of the SD Speed Class Rating when you want to record motion pictures to the SD card using the setting [1080/50M].
- Please refer to page 236 for details about approximate recordable time.
- When the unit is moved a lot or moved quickly, or when a fast-moving subject is recorded, mosaic-type noise may appear at playback.

Detected faces appear with frames.

 : **[RECORD SETUP]** → **[FACE FRAMING]** → **desired setting**

[PRIMARY]:

Only the prioritized face framing is displayed.

[ALL]:

All face detection framings are displayed.

[OFF]:

Cancel the setting.

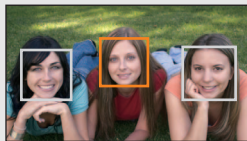

- Up to 5 frames are indicated. Larger faces and faces nearer to the center of the screen take preference over others.

■ Prioritized face framing

Prioritized face framing is displayed as orange frames. Focus and adjustment of brightness will be performed against the prioritized face framing.

- The prioritized face frame is displayed only with Portrait Mode in Intelligent Auto Mode or Intelligent Auto Plus Mode.
- The white frame is for face detection only.
- Focus will be set to prioritized face framing when the  button is pressed halfway when recording still pictures. Prioritized face framing will turn to green when the focus is set.

- Faces are not detected in HDR Movie Mode or Stop Motion Animation Assist Mode. (→ 59, 67)

[LEVEL GAUGE]



This function displays the horizontal/vertical tilt of the unit with the electronic level.

MENU : [RECORD SETUP] → [LEVEL GAUGE] → [ON]

■ To correct the tilt

(Horizontal direction)

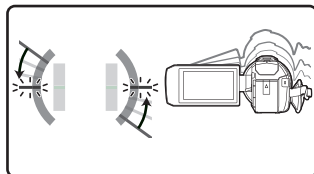

When correcting the leftward tilt

(Vertical direction)

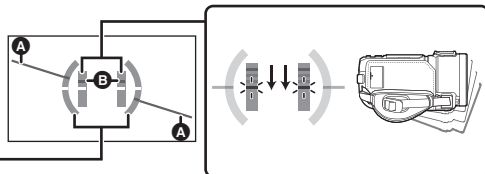

When correcting the downward tilt

- The horizontal tilt display **A** and vertical tilt display **B** appear yellow when there is a tilt, and appear green when there is almost no tilt.
 - The maximum tilt display angles are approximately 45° in horizontal direction and 10° in vertical direction.
 - The electronic level does not affect the actual recorded images.
-
- The electronic level is not displayed when recording yourself or the LCD monitor is closed with the screen facing outward.
 - Even when the tilt is in the corrected state, an error of approximately 1° may occur.
 - In the following cases, the electronic level may not be displayed correctly:
 - When moving this unit
 - When pointing this unit up or down at an angle closer to perpendicular

[AGS]



If the unit continues to be tilted upside down from the normal horizontal position while recording motion pictures, it is automatically put into recording pause.

MENU : [RECORD SETUP] → [AGS] → [ON]

- The AGS function may activate and cause the unit to pause the recording if you are recording a subject right above or right below you.

[AUTO SLOW SHTR]



You can record bright pictures even in dark places by slowing the shutter speed.

- **Switch to Manual Mode.** (→ 68)

: [RECORD SETUP] → [AUTO SLOW SHTR] → [ON]

- The shutter speed is set to 1/30 or more (1/24 or more when [REC FORMAT] is set to [24p]) depending on the ambient brightness.
- This function cannot be used in Still Picture Recording Mode.
- When the shutter speed becomes 1/30 or 1/24, the screen may be seen as if frames are missed and afterimages may appear.

[SHOOTING GUIDE]



Message is displayed when this unit is moved rapidly.

: [RECORD SETUP] → [SHOOTING GUIDE] → [ON]

When "CAMERA PANNING IS TOO FAST." appears, move the unit slowly while recording.

- In the following cases, message will not appear:
 - While pausing the recording
 - When [LEVEL GAUGE] is set to [ON]

[Wind Noise Canceler]



This will reduce the wind noise coming into the built-in microphones while maintaining the realism.

- **Switch to Manual Mode.** (→ 68)

: [RECORD SETUP] → [Wind Noise Canceler] → desired setting

[Strong]: When a strong wind is detected, this option effectively reduces the wind noise by minimizing the low-pitched sound.

[Normal]: This option extracts and reduces only the wind noise without deteriorating the sound quality.

[OFF]: Cancel the setting.

- When [Strong] is set, you can check how effectively the wind noise is reduced with the icon displayed on the screen. In descending order of the strength of the reduction effect, / / is displayed.
- When [Normal] is set, will be displayed on the screen.

- This function's default setting is [Normal].
- When switching to Intelligent Auto Mode or Intelligent Auto Plus Mode, [Wind Noise Canceler] is set to [Strong], and the setting cannot be changed.
- You may not see the full effect depending on the recording conditions.
- This cannot be set when you have connected an external microphone or audio device.

VX3

[AUDIO INPUT SELECT]



You can connect an external microphone or audio device if you are using .

Switch the audio setting for the MIC/LINE IN terminal to suit the input device that is connected.

: [RECORD SETUP] → [AUDIO INPUT SELECT] → desired setting

[MIC INPUT]: Select when you connect an external microphone.

[LINE INPUT]: Select when you connect audio equipment, etc., compatible with line input.

[LOWCUT]



This function reduces the low-pitched sound when using an external microphone or audio device.

- **Switch to Manual Mode.** (→ 68)

: [RECORD SETUP] → [LOWCUT] → [ON]

- This can be set when you have connected an external microphone or audio device.

[Sound Scene Select]



You can set the built-in microphone's sound quality as appropriate for the scene you want to record.

- **Set [MIC SETUP] to [SURROUND] or [STEREO MIC].** (→ 93)

- 1 **Select the menu.**

: [RECORD SETUP] → [Sound Scene Select] → **desired setting**

[Auto]:	Records sounds with standard settings.
[Music]:	For recording scenes in which you need to cover a wide sound range and a wide volume range, such as music concerts.
[Speech]:	For recording speeches, talk sessions, and other events in which sounds will be coming mostly from the front of this unit.
[Nature]:	For recording in serene environments, such as forests and rivers.
[Festival]:	For recording festivals, fireworks displays, and other very loud scenes.
[Customize]:	Allows you to adjust [Microphone Gain], [Frequency Response] and [Directional].

- 2 (When [Customize] is selected)

Select the desired item.

[Microphone Gain]:	Select this item when the sound recorded in a loud scene is distorted.
[Frequency Response]:	Adjusts the high frequency range and low frequency range levels.
[Directional]:	Select [SURROUND]/[STEREO] or [MONO].

3 (When [Microphone Gain] is selected in Step 2)

Select an item.

[Normal]:	Adjusts the sound quality automatically.
[Attenuate]:	Records sounds of very loud scenes at appropriate volume.

(When [Frequency Response] is selected in Step 2)

Touch / to adjust.

- Before recording, check the effect you have selected with a headphone set, etc.
- The high frequency range (dB) and low frequency range (dB) can be adjusted.
- If noises such as the sound caused by the wind bother you, set the low frequency range to [LowCut].

(When [Directional] is selected in Step 2)

Select an item.

[SURROUND]/[STEREO]:	Records sounds with the setting of [MIC SETUP] ([SURROUND] or [STEREO MIC]).
[MONO]:	Records sounds from all directions without setting specific directivity.

4 Touch [EXIT].

-  appears on the screen.

- Depending on the recording condition or sound quality, the desired effect may not be achieved.
- The setting becomes [Auto] when you have connected an external microphone or audio device.
- **(When [Music] or [Festival] is set)**
The volume of the recorded sounds may be lower than that of the sounds recorded with [Auto].
- **(When [Speech] or [Nature] is set)**
Sounds recorded with these effects are less realistic than those recorded with [SURROUND] or [STEREO MIC] in [MIC SETUP].

[5.1ch/2ch]



You can switch the channel number setting of the built-in microphone.

- Set [REC FORMAT] to [AVCHD]. (→ 85)

 : [RECORD SETUP] → [5.1ch/2ch] → desired setting

[5.1ch]:	Records with the 5.1ch.
[2ch]:	Records with the 2ch.

- [2ch] will be selected in the following cases:
 - When [REC FORMAT] is set to a setting other than [AVCHD]
 - When you have connected an external microphone or audio device



Recording setting of the built-in microphone can be adjusted.

- Set **[REC FORMAT]** to **[AVCHD]**. (→ 85)

[MENU] : **[RECORD SETUP]** → **[MIC SETUP]** → **desired setting**

[SURROUND]^{*1}:	Records the surrounding sound with added realism.
[ZOOM MIC]:	Sound is recorded with changing the directionality in conjunction with the zoom operation. Sounds near the front of the unit are recorded more clearly if you zoom in (close-up) and surrounding sounds are recorded more realistically if you zoom out (wide angle).
[FOCUS MIC]^{*1}:	The forward sound is recorded more clearly by enhancing the directionality toward the center.
[STEREO MIC]^{*2}:	Records sound from two forward directions.

*1 The option is displayed only when [5.1ch/2ch] is set to [5.1ch].

*2 The option is displayed only when [5.1ch/2ch] is set to [2ch].

- If you wish to record higher quality sound and maintain realism even when zooming in, for instance, when recording a music recital, we recommend setting **[MIC SETUP]** to **[SURROUND]**.
- **[STEREO MIC]** will be selected in the following cases:
 - When **[REC FORMAT]** is set to a setting other than **[AVCHD]**
 - When you have connected an external microphone or audio device
- When **[Directional]** in **[Customize]** in **[Sound Scene Select]** is set to **[MONO]**, **[SURROUND]** and **[STEREO MIC]** cannot be set. (If you set **[MONO]**, **[SURROUND]** and **[STEREO MIC]** will be switched to **[ZOOM MIC]**)

VX3

[AUDIO LEVEL]

V900

[MIC LEVEL]



(For the **VX3**)

Adjust the input level of the built-in microphone and of an external microphone/audio device connected to this unit when recording.

- Change the [AUDIO INPUT SELECT] to suit the input device that is connected.

(For the **V900**)

When recording, the input level from the built-in microphones and the external microphone terminal can be adjusted.

1 Select the menu.

(For the **VX3**)

MENU : [RECORD SETUP] → [AUDIO LEVEL] → desired setting

(For the **V900**)

MENU : [RECORD SETUP] → [MIC LEVEL] → desired setting

[AUTO]:

AGC is activated, and the recording level is adjusted automatically.

[SET]:

The desired recording level can be set. AGC is activated, and sound distortions are reduced.

[SET]:

The desired recording level can be set. Sounds are recorded in natural quality.

2 (When [SET]/[SET] is selected)

Touch  /  to adjust.

- The adjustment screen to be displayed depends on the setting of [5.1ch/2ch]. (→ 92)
- Adjust the microphone input level so that the last 2 bars of the gain value are not red. (Otherwise, the sound is distorted.) Select a lower setting for audio input level.

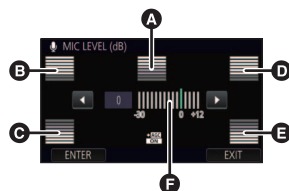

3 Touch [ENTER].

- Touch [EXIT] to complete the setting.



(When set to [5.1ch])

- A** Center
- B** Front left
- C** Back left
- D** Front right
- E** Back right
- F** Audio input level

- When [MIC SETUP] is [ZOOM MIC], the volume will be different depending on the zoom rate.
-  (audio input level meter) is displayed on the screen when [5.1ch/2ch] is set to [5.1ch], and  (audio input level meter) is displayed when [5.1ch/2ch] is set to [2ch] and [AUDIO LEVEL]/[MIC LEVEL] is set to a setting other than [AUTO].
- You cannot record with the audio completely muted.
- You can make different settings for the internal microphone, external microphone, and audio device.

[PICTURE ADJUST]



Adjust the quality of the image while recording.

Adjust by outputting to a TV while adjusting the quality of the image.

- **This setting is retained when you change between Motion Picture Recording Mode and Still Picture Recording Mode.**
- **Switch to Manual Mode. (→ 68)**

1 Select the menu.

 : [RECORD SETUP] → [PICTURE ADJUST]

2 Touch the desired setting items.

[SHARPNESS]:	Sharpness of the edge
[COLOR]:	Depth of the color of the image
[EXPOSURE]:	Brightness of the image
[WB ADJUST]:	Picture color balance

3 Touch / to adjust settings.

4 Touch [ENTER].

- Touch [EXIT] to complete the settings.
-  appears on the screen.

**[TIME STAMP REC.]**

The date and time of recording is superimposed on the recorded images.

- Set [DATE/TIME] to any setting other than [OFF] (→ 41)

MENU : [RECORD SETUP] → [TIME STAMP REC.] → [ON]

- The time stamp display varies according to the settings in [DATE/TIME] and [DATE FORMAT]. (→ 41)
- When [DATE/TIME] is set to [OFF], the time stamp is not displayed.
- Time stamps are not recorded on still pictures.
- Time stamps are recorded as images. You cannot delete time stamps after recording.
- You cannot change the position of time stamps.
- The time stamp appears flipped horizontally when recording yourself, but this does not affect the actually recorded images.
- [TIME STAMP REC.] cannot be set while the following functions are being used:
 - Wireless Twin/Multi-Camera function
 - Wireless Multi-Camera function
 - FULL HD Slow Motion Video Mode
 - (For the **VX3**)
Slow & Quick Video Mode
- The time stamp is not displayed when using the following function:
 - Creative Control Mode

[PICTURE SIZE]

The higher the number of pixels, the higher the clarity of the picture when printing.

MENU : [PICTURE] → [PICTURE SIZE] → desired setting

- The number of recording pixels that can be set changes depending on selected screen aspect ratio. (→ 98)

■ Picture size and Maximum zoom ratio in Still Picture Recording Mode

Picture size		Aspect ratio	Extra Optical Zoom (→ 49)
20.4M	5216×3912	4:3	–*
10.9M	3808×2856		–*
0.3M	640×480		60×
25.9M	6784×3816	16:9	–*
14M	4992×2808		–*
2.1M	1920×1080		36×

* Extra Optical Zoom cannot be used. The maximum zoom magnification is 24×.

Picture size in Motion Picture Recording Mode

- Set this unit to Motion Picture Recording Mode (→ 21)

[MENU] : [PICTURE] → [PICTURE SIZE] → desired setting

- The available picture sizes vary depending on the [REC FORMAT] and [REC MODE] settings.

(For the [VX3])

Recording format	Recording mode	Available picture size	Aspect ratio
[4K MP4]	[2160]	[20.4M] 6016×3384	16:9
[24p]	[2160/24p]	[8.3M] 3840×2160	
	[1080/24p]	[14M] 4992×2808	
[MP4]	All	[2.1M] 1920×1080	
[AVCHD]			

(For the [V900])

Recording format	Recording mode	Available picture size	Aspect ratio
[MP4]	All	[14M] 4992×2808	16:9
[AVCHD]		[2.1M] 1920×1080	
[24p]	–		

- (For the [VX3])

The default setting is [25.9M] in Still Picture Recording Mode and [20.4M] in Motion Picture Recording Mode.

(For the [V900])

The default setting is [25.9M] in Still Picture Recording Mode and [14M] in Motion Picture Recording Mode.

- The recording will become longer depending on the recording pixels.
- Please refer to page 238 for details about the number of recordable pictures.

[ASPECT RATIO]



This allows you to select the aspect ratio of the pictures to suit printing or the playback method.

: [PICTURE] → [ASPECT RATIO] → desired setting

[4:3]: Aspect ratio of 4:3 television

[16:9]: Aspect ratio of high-definition television, etc.

- This function's default setting is [16:9].
- When [ASPECT RATIO] is set to [16:9], black bands appear at the top and bottom of the screen.
- When [ASPECT RATIO] is set to [4:3], black bands appear on the left and right of the screen.
- The edges of still pictures recorded on this unit with a 16:9 aspect ratio may be cut at printing. Check the printer or photo studio before printing.

[SHTR SOUND]



You can add a shutter sound when recording still pictures.

: [PICTURE] → [SHTR SOUND] → desired setting

: Volume low

: Volume high

[OFF]: Cancel the setting.

- No shutter sound is emitted in Motion Picture Recording Mode.

Playback Operations

Motion picture playback using operation icon



For details on the basic playback operations, refer to page 35.

Playback operation	Playback display	Operating steps
Skip Playback (to the start of a scene)	<p>During Playback</p>	<p>Touch the LCD monitor and slide from right to left (from left to right) during playback.</p>
Slow-motion Playback	<p>During Pause</p>	<p>With the playback paused, continue touching . (is for slow rewind playback)</p> <p>Frame-by-frame Slow-motion Playback is performed continuously while the display is touched and held.</p> <ul style="list-style-type: none"> Normal playback is restored when you touch . For slow rewind playback, the intervals between frames and the display time per frame vary depending on the type of the scene.
Frame-by-frame Playback		<p>With the playback paused, touch . (Touch to advance the frames one at a time in the reverse direction.)</p> <ul style="list-style-type: none"> Normal playback is restored when you touch . For reverse Frame-by-frame Playback, the intervals between frames vary depending on the type of the scene.
Direct Playback		<p>Touch the direct playback bar or slide it while touching.</p> <ul style="list-style-type: none"> The playback pauses temporarily and skips to the position touched or slid to while touching. (When you touch the bar or slide it while touching during playback) Playback will start by releasing your touching or sliding finger.

- Scenes that are large in file size may cause this unit to respond slower to operations performed by the user or cause certain operations performed by this unit to become slower.

Creating still picture from motion picture



A single frame from the recorded motion picture can be saved as a still picture.
The size of pictures to be recorded is determined by their scene type.

Scene type	Picture size
<ul style="list-style-type: none">● 4K MP4 scenes*● Scene(s) recorded in the recording mode [2160/24p]*	8.3M (3840×2160)
<ul style="list-style-type: none">● Scenes recorded in the recording format [MP4]● AVCHD scenes● Scene(s) recorded in the recording mode [1080/24p]● Scenes recorded as Backup for Twin Camera● Scenes saved in MP4 (1920×1080/30p)● Scenes saved in MP4 (1280×720/30p)	2.1M (1920×1080)
<ul style="list-style-type: none">● Scenes saved in MP4 (640×360/30p)	0.2M (640×360)

* For the 

Press the  button fully at the location to be saved as a still picture during playback.

- It is convenient to use Pause, Slow-motion Playback and Frame-by-frame Playback.
- Date the motion picture was recorded will be registered as date of the still picture.
- Quality will be different from the normal still picture.

Time Frame Index



An image of one scene is displayed as a thumbnail at set search condition. Scene can be played back from any midway point of the scene you wish to see.

* For the

1 Operate the zoom lever to side and change over the thumbnail display to Time Frame Index. (→ 36)

- The recording mode icon  is displayed with the thumbnails.



– When an MP4 scene is selected

 ,  (Red),  (Red),  (Red),
 (Red)

– When an [AVCHD] scene is selected



 ,  , 

– When an [24p] scene is selected

 (Red) ,  (Red)



2 Touch .

- To display the next (previous) page:
 - Slide the thumbnail display upward (downward) while touching it.
 - Touch  (up) /  (down) on the thumbnail scroll lever. (→ 36)



3 Touch the desired search condition.



[3 SEC.]/[6 SEC.]/[12 SEC.]/[MINUTES]

4 (When [MINUTES] is selected in Step 3)

Touch  /  to set the time.

- It can be set up to a maximum of 60 minutes.
- Touch [ENTER].

5 Touch the thumbnail to be played back.

- Next (Previous) thumbnail can be displayed by touching  / .

Repeat Playback



Playback of the first scene starts after playback of the last scene finishes.

MENU : [VIDEO SETUP] → [REPEAT PLAY] → [ON]

The  indication appears on the full screen views.

- All the scenes are played back repeatedly. (When playing back motion pictures by date, all the scenes on the selected date are played back repeatedly.)

Resuming the previous playback



If playback of a scene was stopped halfway, the playback can be resumed from where it was stopped.

MENU : [VIDEO SETUP] → [RESUME PLAY] → [ON]

If playback of a motion picture is stopped,  appears on the thumbnail view of the stopped scene.

- The memorized resume position is cleared if you turn off the unit or press the recording/playback button.
(The setting of [RESUME PLAY] does not change.)

Setting the playback speed of FULL HD Slow Motion Video



You can set the speed at which this unit will play back parts recorded as FULL HD Slow Motion Video ([→ 63](#)).

- Touch [MP4] in the motion picture/still picture tab ([→ 35](#))

MENU : [VIDEO SETUP] → [SLOW PLAY SPEED] → desired setting

[Super Slow]: Plays back at 1/4 normal speed.

[Slow]: Plays back at 1/2 normal speed.

- If you play back the parts on another device, they will be played back at 1/2 normal speed. To play them back at 1/4 normal speed, perform [Slow Speed Conversion] ([→ 144](#)).
- Once you perform [Slow Speed Conversion] on the scenes, the parts will be played back at 1/4 normal speed.

Zooming in on a still picture during playback (Playback zoom)



You can zoom in by touching a still picture during playback.

1 Touch and hold the part you wish to zoom in on during still picture playback.

- It will display enlarged in order of normal display ($\times 1$) \rightarrow $\times 2 \rightarrow \times 4$. Touch and hold the screen to zoom in from the normal display ($\times 1$) to $\times 2$. Touch the screen to zoom in from $\times 2$ to $\times 4$.
- The still picture is zoomed in on, centering on the part you touched.

2 Move to the zoomed in position by touching / / / or slide while touching the screen.

- The location of the zoom displays for about 1 second when zooming in (zooming out) or moving the displayed location.



- **A** Displayed location of the zoom

Zooming out from the zoomed still picture

Touch  to zoom out. ($\times 4 \rightarrow \times 2 \rightarrow \times 1$)

- Touch  to return to normal playback ($\times 1$).

-
- You can also perform zoom operations using the zoom lever.
 - The more picture is enlarged, the more its quality deteriorates.

Using the Highlight Share function

You can extract the scenes determined to have been well taken from those recorded using either 4K MP4* or MP4, create a short package of highlights (highlight scenes), and save them.

- After saving highlight scenes to this unit, you can then send them to a smartphone.
- This is convenient when you want to upload the scenes you have recorded to social media.

* For the

1 Press the SNS button.

- This will display the thumbnails of scenes saved in the recording mode set in [SCENE SELECT] in [HIGHLIGHT SHARE Set.].

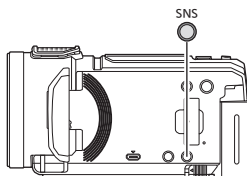

2 Touch the scene you want to create.

- Up to 99 scenes can be selected in succession.
- When touched, the scene is selected and is displayed. Touch the scene again to cancel the operation.
- is displayed on the recent images for which Highlight Share is possible.
- Touch [Enter].

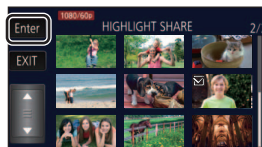

3 Select the playback operation. (→ 35)

- When the playback is finished or stopped, the screen to select [REPLAY], [SAVE], [SEND TO SMARTPHONE] (→ 109), [SELECT AGAIN] or [EXIT] is displayed. Touch the desired item.
- You cannot perform skip playback, slow playback, frame-by-frame playback, or direct playback.

4 (When saving a highlight scene)

Touch [SAVE].

- The scene is saved with the content set in [HIGHLIGHT SHARE Set.].
 - Default settings

[SCENE SELECT]	<input type="text" value="VX3"/> :4K MP4 <input type="text" value="V900"/> :1080/60p	[SAVE PICTURE]	No
[USE]	For TV/social media (high-resolution)	[MUSIC SELECT]	Mute

- For the procedure to change the settings, refer to “Changing the settings” (→ 105).
- The highlight scene is saved as an MP4 scene.  appears on the thumbnail during playback.

● **Highlight scenes cannot be created with the following scenes:**

- AVCHD scenes
- 24p scenes
- Scenes recorded with HDR Movie Mode (→ 59)
- Scenes recorded with FULL HD Slow Motion Video (→ 63, 66)
- Scenes saved with Highlight Share
- Scenes saved as Highlight Playback
- Scenes that were converted to MP4 scenes (→ 142)*

* Excluding scenes that were converted from 4K MP4 scenes. (For the)

(For the)

- Scenes recorded as 4K Cropping (→ 112)
- Scenes recorded with Slow & Quick Video Mode (→ 61) and Dolly Zoom Mode (→ 65)

Changing the settings

- 1 **Finish or stop highlight scene playback.**
- 2 **Touch [SELECT AGAIN].**
- 3 (When setting the playback time)
Touch the playback time you want to set.

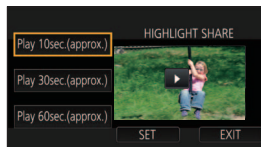

[Play 10sec.(approx.)]/[Play 30sec.(approx.)]/[Play 60sec.(approx.)]

- 4 **Touch [SET] and select the item you want to change.**

[SCENE SELECT]^{*1}:

Select the recording format for scenes displayed in the thumbnail screen which appears when you press the SNS button. (→ 106)

[SCENE SETUP]:

Select the scene or date you want to play. (→ 106)

[FAVORITE SCENE SETUP]^{*2}:

Setup a favorite scene. (→ 107)

[FAVORITE SCENE PLAY]^{*2}:

Set whether to include favorite scenes in highlight scenes. (→ 107)

[USE]^{*1}:

Select the format to save highlight scenes. (→ 107)

[SAVE PICTURE]^{*1}:

When you select [YES], parts of the highlight scenes are saved as still pictures. Up to a maximum of 99 can be saved.

[MUSIC SELECT]^{*1}:

Select the music for playback. (→ 108)

*1 Can also be set from the playback menu.

MENU : [VIDEO SETUP] → [HIGHLIGHT SHARE Set.]

*2 Not displayed if the Highlight Share settings are made while displaying the baby calendar.

5 Touch [EXIT].

6 Touch  in the thumbnail view.

- The highlight scene is played with the set content.

■ [SCENE SELECT]

1 Touch the recording format you want to display.

(For the )

[4K MP4]/[1080/60p]/[1080/30p]/[720/30p]/[360/30p]

(For the )

[1080/60p]/[720/30p]

2 (To set from [SELECT AGAIN])

Touch the selection method for the scene you want to play.

[SELECT DATE]/[SELECT SCENES]

3 (When [SELECT DATE] is selected)

Touch the date to be played back.

- A maximum of 7 days can be selected.
- When touched, the date is selected and surrounded by red. Touch the date again to cancel the operation.

(When [SELECT SCENES] is selected)

Touch the scenes to be played back.

- Up to 99 scenes can be selected in succession.
- When touched, the scene is selected and is displayed. Touch the scene again to cancel the operation.

4 Touch [Enter]/[ENTER].

■ [SCENE SETUP]

Touch [SELECT DATE] or [SELECT SCENES].

- The scenes set in [SCENE SELECT] (above) are displayed.
Do the same procedures as in Steps 3 to 4 in [SCENE SELECT].

■ [FAVORITE SCENE SETUP]

- 1 Touch the scenes to be played back.
- 2 Touch [Add] and add the favorite part.

- Approximately 4 seconds before and after touching [Add] will be added as favorite.
- Number of favorite scenes that can be added are 1 to 14. (Number of scenes that can be added differs depending on the scenes selected.)
- Favorite check display \surd (A) is displayed in orange, and favorite check display (B) is displayed on the slide bar.
- To cancel the favorite, play back to the position checked as favorite, and touch [Cancel].
- It is convenient to use Slow-motion Playback and Frame-by-frame Playback. (→ 99)

3 Touch and stop the playback.

- It will return to the thumbnail display screen and ★ is displayed on the scenes added as favorite scenes.
- ★ is also displayed on scenes for which [FAVORITE SCENE SETUP] is made in Highlight Playback. (→ 123)

4 Touch [Return].

- All the scenes checked as favorite may not be played back depending on the playback time setting. (→ 105)
- (For the )
Parts added as favorite scenes are not recognized as registered scenes for “Tagging Favorite Scene” (→ 132).

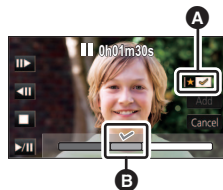

■ [FAVORITE SCENE PLAY]

Touch [ON] or [OFF].

- | | |
|--------|---|
| [ON]: | Include the scenes added in the [FAVORITE SCENE SETUP] into the highlight scene. |
| [OFF]: | Do not include the scenes added in the [FAVORITE SCENE SETUP] into the highlight scene. |

■ [USE]

Select the format to save.

- | | |
|------------------|----------------------------------|
| [TV/SNS (HIGH)]: | Saved as picture size 1920×1080. |
| [SNS]: | Saved as picture size 1280×720. |
| [SNS (LOW)]: | Saved as picture size 640×360. |

■ [MUSIC SELECT]

1 Touch the desired sound.

- [USER BGM] lets you use the music stored on your smartphone. To set [USER BGM], use the Wi-Fi function [Link to Cell] and create Highlight Playback from the smartphone app "Image App". The music data will be saved in this unit as [USER BGM].
- Only one track can be saved in this unit as music data for [USER BGM]. Each time you create Highlight Playback using the "Image App", music data will be replaced.
- For information on the file format and playback time of music data that can be used as [USER BGM], refer to the "Image App".
- To delete the music data saved as [USER BGM] in this unit, perform [DELETE USER BGM]. (→ 45)
- Playback is without sound when [MUTE] is selected.
When [NO MUSIC] is selected, the audio recorded at the time of shooting is played back.
- Touch [ENTER].

(To test the music audio)

Touch [START].

- Touch the other music option to change the music to be tested.
- When you touch [STOP], the music playback stops.

2 Touch [ENTER].

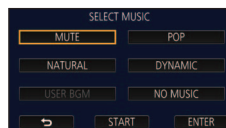

Sending highlight scenes to a smartphone

Highlight scenes you have saved can be sent to a smartphone. Install the "Image App" smartphone app beforehand. (→ 168)

1 Finish or stop highlight scene playback.

2 Touch [SEND TO SMARTPHONE].

- The highlight scene is saved.
- A message is displayed for about 5 seconds after saving is complete, then a QR code is displayed on the screen of this unit.

3 Start up the smartphone application "Image App".

- **When connecting with a QR code**
Proceed to "Connecting with QR code". (Below)
- **When connecting by entering an SSID and password**
Proceed to "Connecting by entering an SSID and Password". (Below)

Connecting with QR code

4 On the smartphone, select [QR code], and scan the QR code displayed on the screen of this unit.

- When using an Android™ device, the smartphone and this unit are connected directly, allowing you to use remote operations.
- When using an iOS device, perform the following operations:
 - ① Select the option that allows you to install the app on the profile screen of the "Image App", and follow the on-screen instructions to complete the installation.
 - ② Press the home button to close the displayed screen.
 - ③ Touch [SSID] on the screen of this unit to display the SSID of this unit.
 - ④ After selecting the network name (SSID) of this unit from the Wi-Fi setup of the smartphone, start up "Image App".
- The Wi-Fi connection is established and the highlight scene you saved is sent to the smartphone.
- When the QR code cannot be scanned, connect by entering an SSID and password.

5 Touch [EXIT] on this unit, or press the Wi-Fi button to exit remote control mode.

- The message is displayed. Touch [YES] to close the indication.

Connecting by entering an SSID and Password

4 Touch [SSID] on the screen of this unit.

5 Turn on the Wi-Fi function in the smartphone's setup menu.

6 On the smartphone's Wi-Fi setting screen, select the SSID displayed on this unit.

7 Enter the Password displayed on this unit's screen on the smartphone.

- The Wi-Fi connection is established and the highlight scene you saved is sent to the smartphone.

8 Touch [EXIT] on this unit, or press the Wi-Fi button to exit remote control mode.

- The message is displayed. Touch [YES] to close the indication.

-
- Devices connected with [SEND TO SMARTPHONE] are not stored in the history.

Various playback functions

Playing back motion pictures/still pictures by date



The scenes or the still pictures recorded on the same day can be played back in succession.

1 Touch the date select icon. (→ 24)



A Date select icon









2 Touch the playback date.

The scenes or the still pictures recorded on the date selected are displayed as thumbnails.

3 Touch the scene or the still picture to be played back.

- If you press the recording/playback button to switch between Recording Mode and Playback Mode, the [VIEW ALL] screen will be displayed again.
- In cases such as those described below, scenes and still pictures are grouped separately on the date list, and -1, -2... may be added after the date:
 - When the number of scenes exceeds 99
 - When the number of still pictures exceeds 999
 - When [REC MODE] in [AVCHD] is changed
 - When the microphone input sound (5.1ch/2ch) is changed
 - When recorded in Creative Control Mode.
 - When the [ON]/[OFF] setting of Backup for Twin Camera is switched (→ 50)
 - When saved in Manual Edit (→ 129)
 - When [NUMBER RESET] is performed
 - (For the VX3)
 - Scenes recorded as 4K Cropping (→ 112)

- The following scenes and still pictures are grouped separately on the date list, and icons are displayed according to the category:

Scene or still picture	Icon to be displayed
Scenes recorded with [1080/60p] in [AVCHD]	
Scenes saved in 4K MP4* Scenes recorded with [2160/24p]*	
Scenes recorded with [1080/50M]/[1080/28M] in [MP4] Scenes recorded with [1080/24p] Scenes saved in MP4 (1920×1080/30p)* (→ 142)	
Scenes recorded with [720] in [MP4] Scenes saved in MP4 (1280×720/30p) (→ 142)	
Scenes saved in MP4 (640×360/30p) (→ 142)	
Still pictures recorded in Stop Motion Animation Assist Mode (→ 67)	
Still pictures created from motion pictures (→ 100) Still pictures created with [SAVE PICTURE] in Highlight Share (→ 105) Still pictures saved in Tagging Favorite Scene* (→ 132)	
Scenes saved in Highlight Playback (→ 125)	
Scenes saved with Highlight Share (→ 104)	

* For the 

4K Cropping [vX3]









You can add various effects to 4K MP4 scenes and save them as 1080/30p scenes.

- Touch [MP4] in the motion picture/still picture tab (→ 35)

1 Touch . (→ 24)

2 Touch the function you want to apply.



Function	Effect
 [Slow/Quick Post-Effect (4K Cropping/Editing)]	Allows you to save a recorded image to which slow-motion and quick-motion effects are added in high-definition picture quality.
 [Auto Tracking Crop]	Allows you to crop an image that automatically tracks the area around the touched subject and apply a correction effect which stabilizes the blur on the subject caused by hand-shake during recording. The cropped image will be saved in high-definition picture quality.
 [Manual Tracking Crop]	Allows you to touch the subject you want to track, trace its movement with your finger, and save a cropped image showing the area around the traced line in high-definition picture quality.
 [Fixed Crop]	Allows you to specify the area to be cropped from a recorded image as a close-up scene and save the cropped image in high-definition picture quality.
 [Zooming Crop]	Allows you to save a cropped image that changes its position and size in high-definition picture quality after setting the cropping positions and sizes for start and end points.
 [Stabilizing Crop]	Allows you to save a cropped image to which a correction effect that stabilizes the blur on the subject caused by hand-shake during recording is applied in high-definition picture quality. <ul style="list-style-type: none">• A cropped image that starts from the beginning of the original scenes will be saved.

- Touch [ENTER].

3 Set the selected function and start a preview.

4 Perform playback operations. (→ 36)

- When the preview ends or the playback is stopped, a screen will be displayed, asking you to select [REPLAY]^{*1}, [SAVE] (→ 118), [SELECT AGAIN]^{*2} or [EXIT]. Touch the desired item.

*1 It cannot be selected when [Auto Tracking Crop] is selected.

*2 It cannot be selected when [Stabilizing Crop] is selected.

- You cannot perform fast forward/rewind playback, skip playback, slow playback, frame-by-frame playback, or direct playback during a preview or [Manual Tracking Crop] playback.
- Scenes recorded with other devices and scenes edited with HD Writer AE 5.4 may not work correctly.

Applying [Slow/Quick Post-Effect (4K Cropping/Editing)]

- 1 **Touch the scene to which you want to apply the function.**
 - After touching [NEXT], touch [OK].
- 2 **Touch [SLOW] or [QUICK] to switch the effect to apply to the section to be set.**

[SLOW] :Slow-motion effect

[QUICK] :Quick-motion effect

- The default setting is [SLOW].
- 3 **Perform playback operations and pause at the start point of the section to be set.**
 - You will find it convenient to use slow playback and frame-by-frame playback. (→ 99)
 - 4 **Touch [ENTER].**
 - A confirmation message appears.
Touch [OK] and perform playback operations again.



- 5 **Pause at the end point and touch [REVERSE].**

- Set so that the section is at least 3 seconds.
- Colors appear on the slide bar of the set section to represent the [SLOW] and [QUICK] buttons.

[SLOW] : Blue

[QUICK] : Red

- To reset the section from the start position, touch [REVERSE].

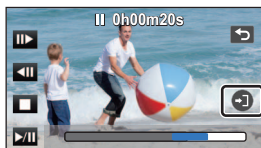



- 6 **Touch [ENTER].**

- A preview will start.
- You can set up to 10 sections. To set multiple sections, touch [OK] and repeat Steps 3 to 5.

-
- The slow-motion effect and quick-motion effect cannot be set on overlapping sections.
 - The preview includes content set from the beginning of the scene up until 30 minutes playback time is reached.
If quick-motion effect has been set, the playback time of the preview will be shorter, and if slow-motion effect has been set, the playback time will be longer. When saving, the previewed part will be saved.
 - When effects are set in Steps 4 to 5, the effect can be set with the playback time for the scene after the 30 minute point, but this is not included in the preview.
 - Sections with the slow-motion effect or quick-motion effect will be images without sound.
 - If sections are set in succession, there will be a section following the first section that is normal playback for about 0.5 seconds.

Applying [Auto Tracking Crop]

- 1 Touch the scene to which you want to apply the function.**
 - Touch [OK].
- 2 Perform playback operations to set a preview start point.**
 - You will find it convenient to use slow playback and frame-by-frame playback. (→ 99)
 - Pause the scene at the desired start point.
- 3 Switch the image stabilizer button to ON or OFF.**
 - Subjects in the half-transparent area cannot be locked as targets when the Image Stabilizer is set to ON.
 - The default setting is [ON].
- 4 Touch the subject to lock the target.**
 - A** Target frame
 - B** Cropping frame
 - The cropping frame **B** will be displayed in a size that matches the subject.
 - To touch another subject, touch .
- 5 Touch .**
 - A preview will start.
- 6 Touch  to end the preview.**
 - A confirmation message appears.
 - Touch [EXIT] to end the preview.

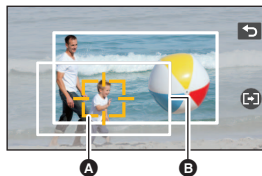

■ Notes on the target frame

- If the target frame fails to lock the target, it will flash red and then disappear.
Touch a distinct portion of the subject (color, etc.), or reset the preview start point and then lock the target again.
-
- When a preview is played back until the end of the scene or the playback time of a preview exceeds 20 minutes (approx.), the preview will end automatically.
If you save the image, the previewed portion (from the start point to the end point) will be saved.
 - Depending on the portion you touch, you may not be able to track or lock another subject in situations such as the following:
 - When another subject is too large or small
 - When the background and another subject are similar in color
 - When you have touched a dark portion

Applying [Manual Tracking Crop]

- 1 Touch the scene to which you want to apply the function.**
 - Touch [OK].
- 2 Perform playback operations to set a preview start point.**
 - You will find it convenient to use slow playback and frame-by-frame playback. (→ 99)
 - Pause the scene at the desired start point.
- 3 Adjust the size and position of the cropping frame for the start point.**
 - Touching  will change the cropping frame's size and color. (White → Yellow)
 - The frame size switches between two settings each time you touch the icon.
 - You can move the cropping frame by touching the screen.
 - If you leave the screen untouched, the cropping frame's size and position will be set automatically.



Cropping frame

- 4 Touch .**
 - Touch [OK].





- 5 Touch the playback button or the part you want to crop to play back the scene.**
 - Playback starts automatically if you touch the screen.
 - You can move the cropping frame by dragging it with your finger.
- 6 Touch  to set the end point.**
 - A preview will start.



- Playback automatically stops when the scene is played back to the end of the recording or the playback time exceeds 20 minutes (approx.).
If you save the scene, the portion that has been played back (the section between the start point and the end point) will be saved.

Applying [Fixed Crop]

- 1 Touch the scene to which you want to apply the function.**
 - Touch [OK].
- 2 Perform playback operations to set a preview start point.**
 - You will find it convenient to use slow playback and frame-by-frame playback. (→ 99)
 - Pause the scene at the desired start point.
- 3 Adjust the size and position of the cropping frame for the start point.**
 - Touching  will change the cropping frame's size and color. (White → Yellow)
 - The frame size switches between two settings each time you touch the icon.
 - You can move the cropping frame by touching the screen.
 - If you leave the screen untouched, the cropping frame's size and position will be set automatically.
- 4 Touch .**
- 5 Set the end point.**



[Until stop position]/[Until end]

- A preview will start. It can be stopped midway.

(If you have selected [Until stop position])

Touch  to set the end point.

- Touch [EXIT].
- To change the end point, touch [Continue] to resume the preview.

-
- (If you have selected [Until end])
When a preview is played back for 1 hour (approx.), it automatically ends. If you save the scene, the portion between the start point and the end of the scene will be saved. If the playback time of the scene from the start point exceeds 1 hour, the 1 hour (approx.) portion starting from the start point will be saved.
 - (If you have selected [Until stop position])
When a preview is played back until the end of the scene or the playback time exceeds 1 hour (approx.), the preview will end automatically. If you save the image, the previewed portion (the section between the start point and the end point) will be saved.

Applying [Zooming Crop]

1 Touch the scene to which you want to apply the function.

- Touch [OK].

2 Perform playback operations to set a preview start point.

- Set a start point so that the length between the start point and end point will be at least 3 second long (approx.).
- You will find it convenient to use slow playback and frame-by-frame playback. (→ 99)
- Pause the scene at the desired start point.

3 Adjust the size and position of the cropping frame for the start point.

- Touching  will change the cropping frame's size and color. (White → Yellow)
- The size will change in the following order each time you touch the icon:
Large → Medium → Small
- You can change the position of the medium- or small-sized cropping frame by touching the screen.
- If you leave the screen untouched, the cropping frame's size and position will be set automatically.



Cropping frame

4 Touch .



5 Touch the desired zoom speed.

[Fast]/[Slow]

- The scene will be skipped to the end point. Depending on the set zoom speed, the end point will vary.
- Touch [OK].

6 Adjust the size and position of the cropping frame for the end point.

- The cropping frame for the end point will be displayed in the same position as the cropping frame for the start point.
- The cropping frame for the start point is indicated in gray, while the cropping frame for the end point is indicated in white.
- To reset the cropping frame for the start point, touch .
- Perform the same operations as Step 3 to change the size and position of the cropping frame.

7 Touch .

- A preview will start.

-
- You cannot apply this function to scenes shorter than 3 seconds (approx.).

Applying [Stabilizing Crop]

1 Touch the scene to which you want to apply the function.

- Touch [OK].

2 Touch .

- A preview will start from the beginning of the scene.

-
- When a preview is played back for 1 hour (approx.), it automatically ends. If you save the image, the entire scene from the beginning to the end will be saved. If the playback time of the scene exceeds 1 hour, the first 1 hour (approx.) of the scene will be saved.

Saving previews

You can save a previewed scene as one scene.

1 End a preview.

2 Touch [SAVE].

3 Touch [YES].

- If you are using the battery, a message recommending that you use the AC adaptor will be displayed. To start the saving operation, touch [START].

4 Touch [EXIT].

-
- You can save scenes even when using the battery, but we recommend that you use the AC adaptor.
 - Scenes will be saved in different ways depending on their 4K Cropping setting.
 - [Slow/Quick Post-Effect (4K Cropping/Editing)]: Only the previewed portion is saved.
 - [Auto Tracking Crop]: Only the previewed portion is saved.
 - [Manual Tracking Crop]: Only the portion that has been played back is saved.
 - [Fixed Crop]: If [Until end] is selected, a portion between the start position and the end of the scene is saved.
If [Until stop position] is selected, only the previewed portion is saved.
 - [Zooming Crop]: A portion from the start point to the end point is saved.
 - [Stabilizing Crop]: The entire scene from the beginning to the end or the first 1 hour (approx.) of the scene will be saved.

(When saving a scene to which [Fixed Crop] is applied)

- If the length of the cropped scene is long, it may take some time to save it.
- A scene exceeding 4 GB (approx.) or 30 minutes (approx.) will be automatically divided.

(When saving a scene to which [Slow/Quick Post-Effect (4K Cropping/Editing)]/[Stabilizing Crop] is applied)

- It may take time to save a long scene.
- A scene exceeding 4 GB (approx.) or 30 minutes (approx.) will be automatically divided.

Highlight Playback



Part that was recognized as clearly recorded is extracted from multiple scenes, and it can be played back or stored in a short time with effects and music added.

It is also possible to create an original Highlight Playback by checking your favorite scenes and setting up to extract those scenes.

1 Touch . (→ 24)

2 (When step 1 is performed on an MP4 scene when thumbnails are displayed)

Touch the recording format of the scene to be played back.



(For the )

[2160/30p]/[1080/60p]/[1080/30p]/[720/30p]/[360/30p]

(For the )

[1080/60p]/[720/30p]

3 Touch the desired effect.

[POP]:	Recommended for party scene.
[NATURAL]:	Recommended for scenery.
[CLASSICAL]:	Recommended for slow moving scene.
[DYNAMIC]:	Recommended for fast moving scene such as sports scene.
[CUSTOM]:	Set the combination of the effect and the music. (→ 121)

- The scenes matching the effect will be extracted and displayed in the thumbnail view.
- Effects such as fade, slow-motion, still (pause), or digest playback are inserted.
- The date at playback is the date that was last recorded in an extracted scene.
- To change the settings, refer to page 122.

4 Touch  in the thumbnail view.

5 Select the playback operation. (→ 36)

- When the playback is finished or stopped, the screen to select [REPLAY], [SAVE] (→ 125), [SELECT AGAIN] or [EXIT] is displayed. Touch the desired item.
- You cannot perform skip playback, slow playback, frame-by-frame playback, or direct playback.

-
- **Highlight Playback is not available for the following scenes :**
 - 24p scenes
 - Scenes recorded with Creative Control Mode (→ 56), HDR Movie Mode (→ 59) and FULL HD Slow Motion Video (→ 63, 66)
 - Scenes recorded as Backup for Twin Camera
 - Scenes saved with Highlight Share (→ 104)
 - Scenes saved as Highlight Playback
 - Scenes saved as manually-edited scenes (→ 126)
 - Scenes that were converted to MP4 scenes (→ 142)*

* Excluding scenes that were converted from 4K MP4 scenes. (For the)

(For the)

- Scenes recorded as 4K Cropping (→ 112)
- Scenes recorded with Slow & Quick Video Mode (→ 61) and Dolly Zoom Mode (→ 65)

■ Setting up the custom effect

It is possible to enjoy the Highlight Playback with your favorite effect by setting up the combination of an image effect and music.

- 1 Touch [CUSTOM].
- 2 Touch [EFFECT SETUP] or [MUSIC SELECT].

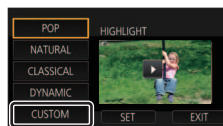

- 3 (When [EFFECT SETUP] is selected)

Touch the desired effect.

- When [EFFECT SETUP] is changed, [MUSIC SELECT] will be set the same as [EFFECT SETUP]. (To set [EFFECT SETUP] and [MUSIC SELECT] to different settings, change [MUSIC SELECT] after setting [EFFECT SETUP].)

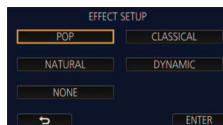

(When [MUSIC SELECT] is selected)

Touch the desired sound.

- [USER BGM] lets you use the music stored on your smartphone. To set [USER BGM], use the Wi-Fi function [Link to Cell] and create Highlight Playback from the smartphone app "Image App". The music data will be saved in this unit as [USER BGM].
- Only one track can be saved in this unit as music data for [USER BGM]. Each time you create Highlight Playback using the "Image App", music data will be replaced.
- For information on the file format and playback time of music data that can be used as [USER BGM], refer to the "Image App".
- To delete the music data saved as [USER BGM] in this unit, perform [DELETE USER BGM]. (→ 45)
- When [EFFECT SETUP] is set to [NONE], you will be able to select [NO MUSIC].
When [NO MUSIC] is selected, the audio recorded at the time of shooting is played back.

(To test the music audio)

Touch [START].

- Touch the other music option to change the music to be tested.
- When you touch [STOP], the music playback stops.

- 4 Touch [ENTER].

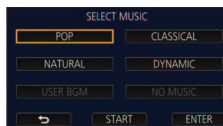

Playing back with the settings changed

Touch [SET] to select the item to change.

[SCENE SETUP]*1:

Select the scene or date to be played back.

[FAVORITE SCENE SETUP]*2:

Set up the favorite scenes. (→ 123)

[FAVORITE SCENE PLAY]*2:

Set up if the favorite scenes are to be included in the Highlight Playback or not. (→ 123)

[PRIORITY SETUP]:

Select the target to give priority to play back. (→ 123)

[PLAYBACK TIME]:

Select the time to play back. (→ 124)

[TITLE SETUP]:

Select the title sheet to be displayed at the beginning, and enter the title. (→ 124)

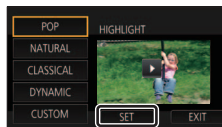

- *1 If you touch [SET] of Highlight Playback when the Baby Calendar is displayed, [SELECT DATE] and [SELECT SCENES] will not be available. (→ 130)
- *2 If you touch [SET] of Highlight Playback when the Baby Calendar is displayed, these items will not be displayed. (→ 130)
- When you have finished changing the settings, touch [EXIT].

■ Scene setting

- 1 (When Highlight Playback is started while displaying AVCHD scene thumbnails)
Touch the recording format of the scene to be played back.

[1080/60p]/[1080/60i]

- 2 Touch [SELECT DATE] or [SELECT SCENES].

- 3 (When [SELECT DATE] is selected)

Touch the date to be played back.

- A maximum of 7 days can be selected.
- When touched, the date is selected and surrounded by red. Touch the date again to cancel the operation.

(When [SELECT SCENES] is selected)

Touch the scenes to be played back.

- Up to 99 scenes can be selected in succession.
- When touched, the scene is selected and is displayed. Touch the scene again to cancel the operation.

- 4 Touch [Enter]/[ENTER].

■ [FAVORITE SCENE SETUP]

- 1 Touch the scenes to be played back.
- 2 Touch [Add] and add the favorite part.

- Approximately 4 seconds before and after touching [Add] will be added as favorite.
- Number of favorite scenes that can be added are 1 to 14. (Number of scenes that can be added differs depending on the scenes selected.)
- Favorite check display \surd (A) is displayed in orange, and favorite check display (B) is displayed on the slide bar.
- To cancel the favorite, play back to the position checked as favorite, and touch [Cancel].
- It is convenient to use Slow-motion Playback and Frame-by-frame Playback. (→ 99)

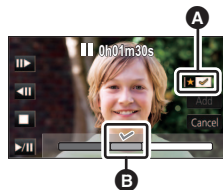

- 3 Touch  and stop the playback.

- It will return to the thumbnail display screen and ★ is displayed on the scenes added as favorite scenes.
- ★ is also displayed on scenes for which [FAVORITE SCENE SETUP] is made in Highlight Share. (→ 107)

- 4 Touch [Return].

- All the scenes checked as favorite may not be played back depending on [PLAYBACK TIME]. (→ 124)
- (For the ) Parts added as favorite scenes are not recognized as registered scenes for “Tagging Favorite Scene” (→ 132).

To clear the favorite scenes from the thumbnail display

- 1 Touch [Reset].
- 2 Touch [RESET ALL] or [RESET SELECTED].

- The check on all the favorite scenes will be cleared when [RESET ALL] is selected.

- 3 (When [RESET SELECTED] is selected in Step 2)

Touch the scene to be cleared.

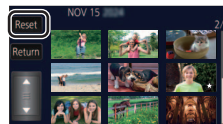

■ [FAVORITE SCENE PLAY]

Touch [ON] or [OFF].

[ON]: Include the scenes added in the [FAVORITE SCENE SETUP] into the Highlight Playback.

[OFF]: Do not include the scenes added in the [FAVORITE SCENE SETUP] into the Highlight Playback.

■ [PRIORITY SETUP]

Touch [NONE] or [FACE].

- If you touch [FACE], priority is given to the part detected as a face.

■ [PLAYBACK TIME]

Touch the playback time.

[APPROX 90 SEC.]/[APPROX 3 MIN.]/[AUTO]

- The playback time of [AUTO] is a maximum of approx. 5 minutes.
- Playback time may become shorter than the setting, or it may not even be played back if the part recognized as clearly recorded is short.

■ [TITLE SETUP]

1 Touch  /  to select your favorite title sheet.

[NONE]/[PICTURE 1]/[PICTURE 2]/[PICTURE 3]/[PICTURE 4]

- Title and date will not be displayed when [NONE] is selected.

2 Touch [TITLE].



3 Enter the title.

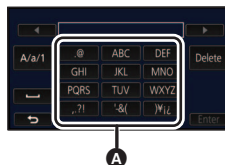

- Touch the text entry icon in the center of the screen and enter the title.
- After entering the title, touch [Enter].



A Text entry icon

Entering text

- The characters can be conveniently input without moving the cursor when the [Auto Cursor Position] is set to [ON]. (→ 45)

Icon	Description of operation
[A] etc.	Enters a character.
 / 	Moves the cursor to left or right.
[A/a/1]	Switches between [A]/[a] (alphabet) and [&/1] (symbols/numbers).
	Enters a space.
[Delete]	Deletes a character. Deletes the previous character if the cursor is in an empty space.
[Enter]	Ends text entry.

- A maximum of 18 characters can be entered.

4 Touch [ENTER] to end registration.

- The date of the first scene of the Highlight Playback will be displayed as the date.

- The entered title will be cleared when the unit is turned off or the Highlight Playback is finished.

Saving the Highlight Playback

The scenes put together as a Highlight Playback can be saved as a single scene.

- 1 **Stop the playback of the Highlight Playback or wait until the Highlight Playback is finished.**
- 2 **Touch [SAVE].**
- 3 **Select the format to save.**

[AVCHD 1920×1080/60i] ^{*1} :	It will be saved in high-definition image quality.
[MP4 1920×1080/30p] ^{*2, 3, 4} :	It will be saved in high-definition image quality. The format supports playback on a PC.
[MP4 1280×720/30p] ^{*4} :	It will be saved with an image quality, allowing you to upload it on the Internet in higher image quality. The format supports playback on a PC.
[MP4 640×360/30p]:	It will be saved with an image quality, allowing you to upload it on the Internet faster. The format supports playback on a PC.

*1 This format is displayed only when an AVCHD scene is selected.

*2 This format is not displayed when an AVCHD scene is selected.

*3 [MP4 1920×1080/30p] cannot be selected when an MP4 [720/30p] scene is selected.

*4 [MP4 1920×1080/30p] and [MP4 1280×720/30p] cannot be selected when an MP4 [360/30p] scene is selected.

(When [AVCHD 1920×1080/60i] is selected)

- Scenes recorded in 1080/60p are converted to 1080/60i (picture quality [HA] of [REC MODE]) and saved.
- Scenes recorded in 1080/60i are recorded in [HA] regardless of [REC MODE] ([PH]/[HA]/[HG]/[HE]) of a scene.

4 **Touch [YES].**

5 **Touch [EXIT].**

-
-  is displayed on the thumbnail of the scenes saved by the Highlight Playback.

Manual Edit



You can join desired AVCHD scenes, scenes recorded as Backup for Twin Camera or parts of these scenes in the order they were recorded to play back or save as a single scene with music added.

- Touch [AVCHD] in the motion picture/still picture tab (→ 35)

1 Select the menu.

MENU : [EDIT SCENE] → [MANUAL EDIT]

2 Touch [1080/60p] or [1080/60i].

- Touch [Enter].
- Thumbnails are displayed by each scene.

3 Select the scene or part of the scene to play back, and set the music.

- To select a scene (→ 127)
- To select part of a scene (→ 127)
- To set the music (→ 128)
- Touching [Return] after selecting a scene may cancel the selected scene.

4 Touch [Enter].

5 Touch [YES], and select the playback operation for the edited scene. (→ 36)

- In the following cases, the screen for selecting [PREVIEW], [SAVE] (→ 129), [SELECT AGAIN], and [EXIT] is displayed. Touch the desired item.
 - Touch [NO]
 - Playback finishes
 - Stop playback
- You cannot perform skip playback, slow playback, frame-by-frame playback, or direct playback.

-
- You can also select combinations of scenes and parts of scenes.
 - You can select up to 99 scenes. (Each 3 second thumbnail of part of a scene is treated as a single scene.)
 - You can create a combined scene of up to about 6 hours long.
 - When saving a manually edited scene, check the free space on the SD card.
Before selecting the scene, check the table below and create sufficient free space for saving it.



(Approximate free space requirements for saving a manually edited scene)

Saving format	Total time of an edited scene	Free space required
[AVCHD 1920×1080/60i]	30 min	Approx. 4 GB
	1 h	Approx. 8 GB
[MP4 1280×720/30p]	30 min	Approx. 2 GB
	1 h	Approx. 4 GB
[MP4 640×360/30p]	30 min	Approx. 0.4 GB
	1 h	Approx. 0.8 GB

- “h” is an abbreviation for hour, “min” for minute and “s” for second.

■ To select a scene

Touch the scene to be played back.

- The scene selection is made as you touch it, and the indication appears on the thumbnail. To cancel the operation, touch the scene again.
- When part of a scene has been selected, the 3S indication appears on the thumbnail. If you touch the thumbnail, the scene will be displayed by 3 second thumbnails.
- Next (previous) page is displayed by touching  / .

■ To select part of a scene

1 Touch [3 sec].



- To cancel the operation, touch it again.

2 Touch the desired scene.

- The touched scene is displayed by 3 second thumbnails.

3 (To select a single thumbnail)

Touch the thumbnail of the part you want to play back.

- The thumbnail selection is made as you touch it, and the indication (white) appears on the thumbnail. To cancel the selection, touch the thumbnail again.
- Next (previous) thumbnail is displayed by touching  / .
- Touching [Return] when the thumbnail has been selected returns you to the screen that displays the thumbnails of scenes. The 3S indication appears on the thumbnail of the scene containing the selected part.

- 4 (To select thumbnails by specifying a range)

Touch [Range].

- To cancel the operation, touch it again.

- 5 (To select thumbnails by specifying a range)

Touch the range (start and finish points) you want to play back.

- The range between start and finish points are selected, and the indication (white) appears on the thumbnails.
- To cancel the selected thumbnails, from among the thumbnails with the indication (white), touch the range (start and finish points) you want to cancel.
- If you touch [Enter]/[Return]/[Music]/[Range] when a start point has been selected, the start point thumbnail will be canceled.
- Touching [Return] when the thumbnail has been selected returns you to the screen that displays the thumbnails of scenes. The 3S indication appears on the thumbnail of the scene containing the selected part.
- You can also select multiple ranges within the same scene.
- Next (previous) thumbnail is displayed by touching / .
- To select other scenes, touch [Return] to return to the screen that displays the thumbnails of scenes, and perform the following operations.
 - When selecting a scene:
Touch the desired scene.
 - When selecting part of a scene:
Perform the operations in Steps 1-5.



- A Start point
- B Finish point

■ To set the music

1 Touch [Music].

2 Touch the desired sound.

- [USER BGM] lets you use the music stored on your smartphone. To set [USER BGM], use the Wi-Fi function [Link to Cell] and create Highlight Playback from the smartphone app “Image App”. The music data will be saved in this unit as [USER BGM].
- Only one track can be saved in this unit as music data for [USER BGM]. Each time you create Highlight Playback using the “Image App”, music data will be replaced.
- For information on the file format and playback time of music data that can be used as [USER BGM], refer to the “Image App”.
- To delete the music data saved as [USER BGM] in this unit, perform [DELETE USER BGM]. (→ 45)
- When [NO MUSIC] is selected, the audio recorded at the time of shooting is played back.

(To test the music audio)

Touch [START].

- Touch the other music option to change the music to be tested.
- When you touch [STOP], the music playback stops.

3 Touch [ENTER].

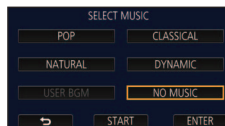

■ To save a manually-edited scene

You can save manually edited scenes as a single scene.

- 1 **Stop the playback of a manually-edited scene or wait until the playback is finished.**
- 2 **Touch [SAVE].**
- 3 **Select the format to save.**

[AVCHD 1920×1080/60i]:	It will be saved in high-definition image quality.
[MP4 1280×720/30p]:	It will be saved with an image quality, allowing you to upload it on the Internet in higher image quality. The format supports playback on a PC.
[MP4 640×360/30p]:	It will be saved with an image quality, allowing you to upload it on the Internet faster. The format supports playback on a PC.

(When [AVCHD 1920×1080/60i] is selected)

- Scenes recorded in 1080/60p are converted to 1080/60i (picture quality [HA] of [REC MODE]) and saved.
 - Scenes recorded in 1080/60i are recorded in [HA] regardless of [REC MODE] ([PH]/[HA]/[HG]/[HE]) of a scene.
- 4 **Touch [YES].**
 - If you are using the battery, a message recommending that you use the AC adaptor will be displayed. To start the saving operation, touch [START].

- 5 **Touch [EXIT].**

-
- You can save scenes even when using the battery, but we recommend that you use the AC adaptor.
 - Manually-edited scenes recorded as Backup for Twin Camera will be saved as normal AVCHD or MP4 scenes.
 - For information on the approximate free space requirements for saving a manually edited scene, refer to page [127](#).

Baby Calendar



When a baby's birthday and name are registered, scenes recorded since the baby's birthday are displayed as thumbnails for each age in months.

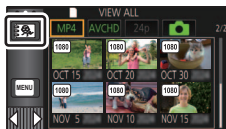

- You cannot select scenes recorded as 24p or Backup for Twin Camera.
- Scenes recorded before the birthday are not displayed.
- Scenes with no baby in them are also displayed.
- You can register up to 3 babies.

1 Touch .



2 (When registering for the first time)

Enter the baby's birthday.



- Touch the date to be set, then set the desired value using  / .
- The year can be set between 2000 and 2039.
- Touch [Enter].

3 (When registering for the first time)

Touch [YES], and enter the baby's name.

- If you touch [NO], the Baby Calendar will be displayed without the baby's name registered. ([Baby 1] is displayed.)
- Input method is same operation as for setting up the title. (→ 124)
- After entering the name, touch [Enter].
- A maximum of 9 characters can be entered.

4 Check the Baby Calendar.

- The name of the registered baby and its age in months are displayed.
- You can switch the age in months display by touching  / .

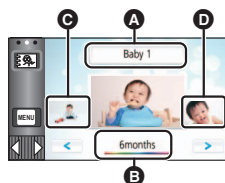

- A** Name display
- B** Age in months display
- C** Thumbnail for the previous age in months
- D** Thumbnail for the next age in months

: Changes the age in months display to that of the previous month

If you touch this icon when the youngest age in months is displayed, the oldest age in months will be displayed.

: Changes the age in months display to that of the next month

If you touch this icon when the oldest age in months is displayed, the youngest age in months will be displayed.

- Except for months with no recordings, the age in months display is available for each month.
- If you touch the name display, the screen for selecting a registered baby is displayed. From among the 3 registered babies, select the baby you want to display, and touch [ENTER]. If you touch a name with no registered birthday ([Baby 1]/[Baby 2]/[Baby 3]), you can register a new baby. Perform step 2-3.

5 Touch the thumbnail in the center.

- The thumbnails of the scenes recorded in the same age in months are displayed. Touch the desired scene to select the playback operation. (→ 36)
- The thumbnail display cannot be set to 1 scene/6 scenes display or to the Time Frame Index.
- You cannot perform Highlight Playback if the number of scenes exceeds 99.
- Touching  returns you to the screen that lets you select the age in months.

To return to the normal thumbnail display

Touch the  while the Baby Calendar is displayed.

To change/add a baby's registered details

- 1 Touch the name display on the Baby Calendar (→ 130) or select the menu.

 : [VIDEO SETUP] → [Baby Calendar Setup]

2 Touch the name of the baby whose details are to be changed.

- When [Baby 1]/[Baby 2]/[Baby 3] is displayed, the birthday and name or name only are not registered.

3 Touch the desired item.

Name:	Register/change the name.
Birthday:	Register/change the birthday.

- The setting method is the same as when registering for the first time. (→ 130)

4 Touch [ENTER].

- The Baby Calendar of the registered baby is displayed.

To delete a baby's registered details

- 1 Touch the name display on the Baby Calendar (→ 130) or select the menu.

 : [VIDEO SETUP] → [Baby Calendar Setup]

2 Touch the name of the baby whose details are to be deleted.

3 Touch [DELETE].

- To delete the registered details of other babies, repeat Steps 2 to 3.

- When the Baby Calendar is displayed, the following operations are not available:
 - [SCENE PROTECT]
 - [SECTION DELETE]
 - [DIVIDE]
 - [MANUAL EDIT]
 - [SPLIT&DELETE]
 - [CONVERT TO MP4]
 - [Slow Speed Conversion]

(For the )

- 4K Cropping
- Tagging Favorite Scene

Tagging Favorite Scene

[VX3]



You can extract portions of a 4K MP4 scene that were recognized by this unit as clearly recorded or that you registered as favorite scenes while recording the 4K MP4 scene, and save the extracted portions as still pictures.

- For information on the registration of favorite scenes, refer to page 34.

- **Touch [MP4] in the motion picture/still picture tab (→ 35)**

1 Touch .

- Touch [OK].

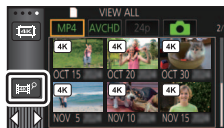

2 Touch the desired scene.

- Scenes to which favorite scenes are registered are displayed with the  indication.
- Protected scenes cannot be selected.

3 Touch [SAVE ALL] or [SAVE SELECTED].

- Touching [SAVE ALL] will save all the pictures.

4 (When you have touched [SAVE SELECTED] in Step 3)

Touch [OK], and select the pictures to be saved.

- Pictures registered as favorite scenes are displayed with the  indication.
- Touch a thumbnail to select the picture. will be displayed. To cancel the selected picture, touch the thumbnail again.



5 (When you have touched [SAVE SELECTED] in Step 3)

Touch [Enter].

Changing the playback settings and playing back the slide show



1 Touch . (→ 24)

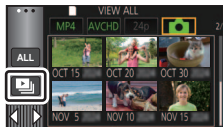

2 (Only when you would like to change the settings) Touch [SET] to select the item to change.

[DATE SETUP]:	Select the date to be played back.
[SLIDE INTERVAL]*:	Select the interval between still pictures at playback.
[EFFECT SETUP]*:	Select the effect for playback.
[MUSIC SELECT]:	Select the music to be played on playback.

* Setting is not possible when the operation in Step 1 is performed while thumbnails in the Stop Motion Animation Assist Mode are displayed. (→ 135)

3 (When [DATE SETUP] is selected) Touch the playback date.

(When [SLIDE INTERVAL] is selected)

Touch the interval of playback for the slide show.

[SHORT]:	Approx. 1 second
[NORMAL]:	Approx. 5 seconds
[LONG]:	Approx. 15 seconds

(When [EFFECT SETUP] is selected)

Touch the desired effect.

- Touch [ENTER].
- When [EFFECT SETUP] is changed, [MUSIC SELECT] will be set the same as [EFFECT SETUP]. (To set [EFFECT SETUP] and [MUSIC SELECT] to different settings, change [MUSIC SELECT] after setting [EFFECT SETUP].)
- [SLIDE INTERVAL] cannot be set, when [EFFECT SETUP] is set.

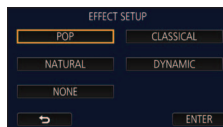

(When [MUSIC SELECT] is selected)

Touch the desired sound.

- [USER BGM] lets you use the music stored on your smartphone. To set [USER BGM], use the Wi-Fi function [Link to Cell] and create Highlight Playback from the smartphone app "Image App". The music data will be saved in this unit as [USER BGM].
- Only one track can be saved in this unit as music data for [USER BGM]. Each time you create Highlight Playback using the "Image App", music data will be replaced.
- For information on the file format and playback time of music data that can be used as [USER BGM], refer to the "Image App".
- To delete the music data saved as [USER BGM] in this unit, perform [DELETE USER BGM].
(→ 45)
- Touch [ENTER].

(To test the music audio)

Touch [START] and start the audio testing.

- Touch the other music option to change the music to be tested.
- When you touch [STOP], the music playback stops.

4 Touch [START].

5 Select the playback operation. (→ 36)

- When the playback is finished or stopped, the screen to select [REPLAY], [SELECT AGAIN] or [EXIT] is displayed. Touch the desired item.

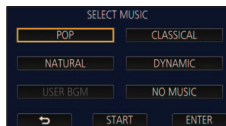

Playing back still pictures recorded in Stop Motion Animation Assist Mode as a slide show



- For details on recording in Stop Motion Animation Assist Mode, refer to page 67.

1 Touch .

- The recording group created most recently in Stop Motion Animation Assist Mode is displayed.
- Touching  again, returns the display to the normal thumbnail display.

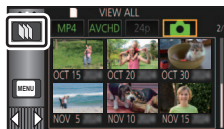

2 Touch a thumbnail to play back the slide show.

- The thumbnail display cannot be set to 6 scenes display.

3 Select the playback operation. (→ 36)

- The display returns to the thumbnail display when playback is finished or stopped.

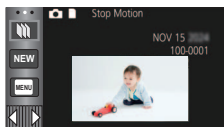

To play back other recording groups:

You can play back other recording groups by touching the date select icon.

1 Touch the date select icon.

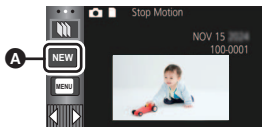

A Date select icon

2 Touch the playback date.

- Touch a date with the  indication.
- Recording groups in the selected date are displayed.
- Touch a thumbnail to play back the slide show.

- Slide shows can be played back with settings changed. (→ 133)
- The recording group played back as a slideshow cannot be saved as a single scene.

Deleting scenes/still pictures

Deleted scenes/still pictures cannot be restored, so perform appropriate confirmation of the contents before proceeding with deletion.

◇ Press the recording/playback button to switch this unit to the Playback Mode.

■ To delete the scene or still picture being played back

Touch  while scenes or still pictures to be deleted are being played back.



■ To delete scenes or still pictures from the thumbnail display

● Switch to the thumbnail display of the scenes or still pictures to delete. (→ 35)

1 Touch . (→ 24)

- When the thumbnail display is 1 scene display or Time Frame Index, the scene or still picture being displayed is deleted.
- When the thumbnails of still pictures recorded in Stop Motion Animation Assist Mode are displayed, the still pictures cannot be deleted. (→ 135)

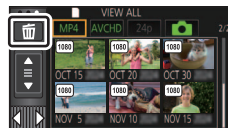

2 Touch [ALL SCENES], [MULTI] or [SINGLE].

- All the scenes or still pictures displayed as thumbnails will be deleted by selecting [ALL SCENES].
(In case of playing back scenes or still pictures by date, all the scenes or still pictures on the selected date will be deleted.)
- Protected scenes/still pictures cannot be deleted.



3 (When [MULTI] is selected in Step 2)

Touch the scene/still picture to be deleted.

- When touched, the scene/still picture is selected and the  indication appears on the thumbnail. Touch the scene/still picture again to cancel the operation.
- Up to 99 scenes can be selected to be deleted.

(When [SINGLE] is selected in Step 2)

Touch the scene/still picture to be deleted.

4 (When [MULTI] is selected in Step 2)

Touch [Delete].

- To continuously delete other scenes/still pictures, repeat Steps 3-4.





When you stop deleting halfway:

Touch [CANCEL] while deleting.

- The scenes or still pictures that have already been deleted when the deletion is canceled cannot be restored.

To complete editing:

Touch [Return].

-
- You can also delete scenes by touching , selecting [EDIT SCENE] → [DELETE] → [ALL SCENES], [MULTI] or [SINGLE].
 - You can also delete still pictures by touching , selecting [PICT. SETUP] → [DELETE] → [ALL SCENES], [MULTI] or [SINGLE].
When the thumbnails of still pictures recorded in Stop Motion Animation Assist Mode are displayed, the still pictures cannot be deleted from the menu. (→ 135)
 - Deletion is not possible in the following situations:
 - (For the )
During 4K Cropping preview
 - During Highlight Share
 - During Highlight Playback
 - Scenes that cannot be played back (the thumbnails are displayed as ) cannot be deleted.
 - In case of [ALL SCENES], the deletion may take time if there are many scenes or still pictures.
 - If you delete scenes recorded on other products or still pictures conforming to DCF standard with this unit, all the data related to the scenes/still pictures may be deleted.
 - When still pictures recorded on an SD card by other products are deleted, a still picture (other than JPEG) that cannot be played back on this unit, may be erased.

Deleting part of a scene (AVCHD/Backup for Twin Camera)



Unnecessary part of an AVCHD scene or a scene recorded as Backup for Twin Camera can be deleted.

The deleted scenes cannot be restored.

- Touch [AVCHD] in the motion picture/still picture tab (→ 35)

1 Select the menu.

MENU : [EDIT SCENE] → [SECTION DELETE]

2 Touch the scene with a part to delete.

3 Set the section to delete by touching and sliding the top and bottom section selection buttons .

- It is convenient to use Slow-motion Playback and Frame-by-frame Playback. (→ 99)

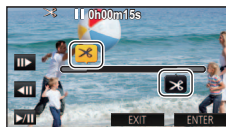

4 Touch [ENTER].

5 Confirm (play back) the scene after editing by touching [YES].

- A confirmation message appears when [NO] is touched. Proceed to Step 7.

6 Stop the playback.

- A confirmation message appears.

7 Touch [ENTER].

- Repeat Steps 2-7 to continuously delete parts from other scenes.

To complete editing

Touch [Return].

-
- Deleting a part of a scene cannot be performed when there are 99 scenes in a single date.
 - It may not be possible to delete part of a scene with a short recording time.
 - The scene will be divided into two scenes when the middle part of a scene is deleted.

Dividing a scene (AVCHD/Backup for Twin Camera)



It is possible to divide an AVCHD scene or a scene recorded as Backup for Twin Camera. Any unwanted parts in the scene can be deleted after dividing.

- Touch **[AVCHD]** in the motion picture/still picture tab (→ 35)

1 Select the menu.

MENU : **[EDIT SCENE]** → **[DIVIDE]** → **[SET]**

2 Touch and play back the scene you want to divide.

- It is convenient to use Slow-motion Playback and Frame-by-frame Playback. (→ 99)

3 Touch to set the dividing point.

- Touch **[YES]**.
- Touch **[YES]** to continue dividing the same scene. To continue dividing other scenes, touch **[NO]** and repeat Steps 2-3.

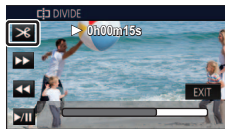

4 Touch **[Return]** to complete dividing.

- Unwanted parts can be deleted. (→ 136)

To delete all the divided points

MENU : **[EDIT SCENE]** → **[DIVIDE]** → **[CANCEL ALL]**

- The scenes that were deleted after division cannot be recovered.
- You cannot divide a scene if the number of scenes of a given date would exceed 99 scenes.
- It may not be possible to divide scenes with a short recording time.
- Data that has been recorded or edited on another device cannot be divided and the divided points cannot be deleted.

Dividing a scene to partially delete (4K MP4, MP4)



Divide the 4K MP4 scenes* or MP4 scenes, and delete unnecessary parts.
This divides the recorded scenes in two and deletes the front half or back half.

The scenes deleted by dividing cannot be restored.

* For the

- Touch [MP4] in the motion picture/still picture tab (→ 35)

1 Select the menu.

: [EDIT SCENE] → [SPLIT&DELETE]

2 Touch and play back the scene you want to divide.

- It is convenient to use Slow-motion Playback and Frame-by-frame Playback. (→ 99)

3 Touch to set the dividing point.

- Set the dividing point so there will be 2 seconds or more for the part for deletion, and 3 seconds or more for the part to be kept.

4 Touch the part for deletion ([FRONT] or [BACK]).

5 Touch [YES] and confirm (play back) the part for deletion.

- A confirmation message appears when [NO] is touched. Proceed to Step 7.

6 Stop the playback.

- A confirmation message appears.

7 Touch [YES].

- To continue dividing and deleting other scenes, repeat Steps 2-7.

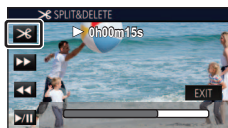

To complete editing

Touch [Return].

- [SPLIT&DELETE] is not available for 24p scenes.
- It may not be possible to divide scenes with a short recording time.
- The actual division may slightly slip off the previously designated dividing point.

Protecting scenes/still pictures



Scenes/still pictures can be protected so that they are not deleted by mistake.

(Even if you protect some scenes/still pictures, formatting the media will delete them.)

- Press the recording/playback button to switch this unit to the Playback Mode.

1 Select the menu.

MENU : [VIDEO SETUP] or [PICT. SETUP] → [SCENE PROTECT]

2 Touch the scene/still picture to be protected.

- When touched, the scene/still picture is selected and the  indication appears on the thumbnail. Touch the scene/still picture again to cancel the operation.
 - Touch [Return] to complete the settings.
-
- When the thumbnails of still pictures recorded in Stop Motion Animation Assist Mode are displayed, protection cannot be set on the still pictures.

Convert to MP4



You can convert and copy AVCHD scenes, scenes recorded as Backup for Twin Camera, and MP4 scenes. The image quality will be converted into a format that supports playback on a PC and online sharing (MP4 (1280×720/30p) or MP4 (640×360/30p)).

- (For the)
4K MP4 scenes can also be converted to high-definition picture quality (MP4 (1920×1080/30p)) scenes and copied.
- Touch [AVCHD] or [MP4] in the motion picture/still picture tab (→ 35)

1 Select the menu.

MENU : [EDIT SCENE] → [CONVERT TO MP4]

2 Touch the scene you want to convert.

- The scene selection is made as you touch it, and the  indication appears on the thumbnail.
To cancel the operation, touch the scene again.
- You can select up to 99 scenes in succession.

3 Touch [Enter].

4 Select the quality after conversion.

[FHD(1920×1080/30p)] ^{*1} :	Convert to MP4 (1920×1080/30p) and copy.
[HD(1280×720/30p)] ^{*2} :	Convert to MP4 (1280×720/30p) and copy.
[VGA(640×360/30p)]:	Convert to MP4 (640×360/30p) and copy.

*1 (For the)
This quality is displayed only when a 4K MP4 scene is selected.

*2 You cannot convert and copy MP4 [720/30p] scenes.

5 Touch [YES].

- To continue converting scenes to MP4, repeat steps 2 to 5.

To stop converting to MP4 halfway

Touch [CANCEL] during format conversion.

To exit the MP4 conversion

Touch [Return].

- **[CONVERT TO MP4] is not available for the following scenes:**
 - 24p scenes
 - Scenes saved in MP4 (640×360/30p)
- A scene recorded over a long time may take time.
- When the following scenes are converted to MP4 scenes and copied, those exceeding 4 GB (approx.) or 30 minutes (approx.) will be automatically divided.
 - Scenes recorded with [1080/50M] of [MP4]
 - AVCHD scenes
 - Scenes recorded as Backup for Twin Camera
 - (For the VX3)
4K MP4 scenes
- If you convert protected scenes to MP4, their protection will be cleared after the conversion.
- Scenes recorded as Backup for Twin Camera will be saved as normal MP4 scenes when converted to MP4 scenes and copied.

Slow speed conversion



You can convert the playback speed of parts recorded in FULL HD Slow Motion Video Mode (→ 63, 66) to 1/4 normal speed, and copy them.

Once converting scenes recorded in FULL HD Slow Motion Video Mode, you can play them back on another device at 1/4 normal speed.

- Touch [MP4] in the motion picture/still picture tab (→ 35)

1 Select the menu.

MENU : [EDIT SCENE] → [Slow Speed Conversion]

2 Touch a scene recorded in FULL HD Slow Motion Video.

- On the thumbnail screen in Playback Mode, scenes recorded as FULL HD Slow Motion Video are displayed with the  indication.
- The scene selection is made as you touch it, and the indication appears on the thumbnail. To cancel the operation, touch the scene again.
- Up to 99 scenes can be selected in succession.

3 Touch [Enter].

- A message asking whether to delete the original scene will be displayed. To delete the scene, select [YES]. To keep it, select [NO].

To cancel the slow speed conversion or the deletion of the original scene midway

During the conversion or deletion, touch [CANCEL].

To exit the slow speed conversion

Touch [Return].

-
- When a converted scene is recorded in a medium, the scene becomes larger in size than the original one. The converted scene may be divided depending on its size.
 - It may take a while to convert a long scene.
 - If you perform [Slow Speed Conversion] on protected scenes, their protection will be cleared after the conversion.

Watching Video/Pictures on your TV



- Use the **HDMI micro cable (supplied)**.
- HDMI is the interface for digital devices. If you connect this unit to an HDMI compatible high-definition TV and then play back the recorded high-definition images, you can enjoy them in high resolution with high quality sound.
- (For the **VX3**)

You can enjoy finely-detailed 4K motion pictures by connecting this unit to a TV that supports 4K motion pictures and playing back 4K MP4 scenes or scenes recorded in the recording mode [2160/24p].

Although the output resolution will be lower, you can also play them back by connecting this unit to a high-definition TV or other device that does not support 4K motion pictures.

1 Connect this unit to a TV.

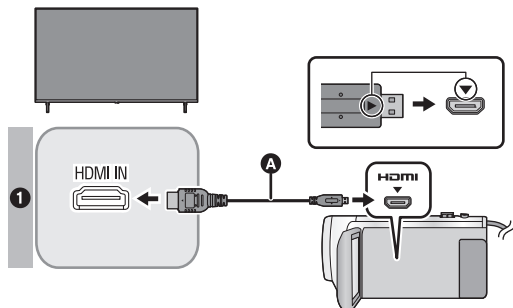

- A** HDMI micro cable (supplied)
- Be sure to connect to the HDMI terminal. (Insert the connector with the arrow side facing up.)
 - Connecting with an HDMI micro cable (→ 147)
 - Listening in 5.1 channel sound (AVCHD) (→ 148)
 - Playback using VIERA Link (→ 149)

Picture quality

- 1** To play back images recorded in 4K* or high definition picture quality, connect this unit to the HDMI terminal of the TV.

* For the **VX3**

- Check that the plugs are inserted as far as they go.
- Do not use any other HDMI micro cable except the supplied one.

2 Select the video input on the TV.

- Example:
Select the [HDMI] channel with an HDMI micro cable.
(The name of the channel may differ depending on the connected TV.)
- Check the input setting (input switch) and the audio input setting on the TV. (For more information, please read the operating instructions for the TV.)

3 Change the mode to to play back.

- When this unit and the TV are connected with the HDMI micro cable (supplied) in any of the following situations, no image will be displayed on the TV. Use the LCD monitor of this unit.
 - When recording a motion picture or using PRE-REC in HDR Movie Mode
 - When [HDMI RESOLUTION] is set to [480p] in HDR Movie Mode
 - FULL HD Slow Motion Video Mode
 - When recording a motion picture with [Backup for Twin Camera] set to [ON] or during PRE-REC
 - When recording a motion picture with [REC FORMAT] set to [24p] or during PRE-REC
 - When saving a highlight scene
 - When saving the Highlight Playback scene or a manually edited scene
 - When performing [CONVERT TO MP4]/performing [Slow Speed Conversion]
- (For the )
 - When [REC FORMAT] is set to [4K MP4], when recording a motion picture in 4K Photo Mode or during PRE-REC
 - When saving a scene previewed with 4K Cropping
 - Slow & Quick Video Mode
- If you connect this unit to the TV when this unit is set to Recording Mode, a squealing sound*¹ may be output. Before connecting this unit, set it to Playback Mode.
- When connected to the TV, sound in Playback Mode is not output from this unit. Also, since the volume cannot be adjusted with this unit, adjust the volume of the TV.
- Some screens, such as the menu screen, may be displayed in reduced sizes on the TV.
- Image and audio is not output from this unit while using the Wi-Fi function.
- *¹ The microphone may pick up the sound from the speakers, producing an abnormal sound.

■ To display the on-screen information on the TV

When the menu setting is changed, the information displayed on the screen (operation icon and time code etc.) can be displayed/not displayed on the TV.

 : [SETUP] → [EXT. DISPLAY] → desired setting

[SIMPLE] ^{*2} :	Information partially displayed
[DETAIL]:	Detailed information displayed
[OFF]:	Not displayed

*² This setting is only available in Motion Picture Recording Mode or Still Picture Recording Mode.

- (For the )
If the time stamp function is enabled, the time stamp is displayed on the TV even if [EXT. DISPLAY] is set to [OFF]. (→ 96)

Connecting with an HDMI micro cable

Select the desired method of HDMI output.

(For the **VX3**)

MENU : **[SETUP]** → **[HDMI RESOLUTION]** → **[AUTO]/[2160p]/[1080p]/[1080i]/[480p]**

- **[AUTO]** determines the output resolution automatically based on information from the connected TV.
If the images are not output on the TV when the setting is **[AUTO]**, switch to the method **[2160p]**, **[1080p]**, **[1080i]** or **[480p]** which enables the images to be displayed on your TV. (Please read the operating instructions for the TV.)
- Images may not be displayed on the television for several seconds in some cases, such as when changing between scenes.
- Even if you select **[2160p]**, images are output in 1080p in the following cases:
 - When this unit is connected to a TV that does not support 4K motion picture
 - When **[REC FORMAT]** is set to **[AVCHD]** or **[MP4]** in Recording Mode
 - When **[REC FORMAT]** is set to **[24p]** and **[REC MODE]** is set to **[1080/24p]** in Recording Mode
 - When a scene other than a **[4K MP4]** or **[2160/24p]** scene is played back in Playback Mode
 - When you start a 4K Cropping preview in Playback Mode
 - When this unit is set to Still Picture Recording Mode or when you play back a still picture
- You can output 2160/24p scenes*¹ in 24 frames per second by connecting this unit to a TV that supports 4K motion picture and setting **[HDMI RESOLUTION]** to **[AUTO]** or **[2160p]**.
In the following situations, the scenes cannot be output in 24 frames per second.
 - When this unit is connected to a TV that does not support 4K motion picture
 - When **[HDMI RESOLUTION]** is set to a setting other than **[AUTO]** or **[2160p]**
- 1080/24p scenes*² cannot be output in 24 frames per second.

(For the **V900**)

MENU : **[SETUP]** → **[HDMI RESOLUTION]** → **[AUTO]/[1080p]/[1080i]/[480p]**

- **[AUTO]** determines the output resolution automatically based on information from the connected TV.
If the images are not output on the TV when the setting is **[AUTO]**, switch to the method **[1080p]**, **[1080i]** or **[480p]** which enables the images to be displayed on your TV. (Please read the operating instructions for the TV.)
- Images may not be displayed on the television for several seconds in some cases, such as when changing between scenes.
- 1080/24p scenes*² cannot be output in 24 frames per second.

*1 In Recording Mode: When **[REC FORMAT]** is set to **[24p]** and **[REC MODE]** is set to **[2160/24p]**
In Playback Mode: When 2160/24p scenes are played back

*2 In Recording Mode: When **[REC FORMAT]** is set to **[24p]** and **[REC MODE]** is set to **[1080/24p]**
In Playback Mode: When 1080/24p scene are played back

Listening in 5.1 channel sound (AVCHD)

You still can listen to the 5.1 channel sound recorded from the internal microphones when this unit is connected to the 5.1 channel compatible AV amplifier or TV using the HDMI micro cable.

Please read the AV amplifier and TV operating instructions for how to connect this unit to the AV amplifier and TV.

- If you connect this unit to a Panasonic AV amplifier that are compatible with VIERA Link, linked operations (VIERA Link) become possible. (→ 149)
- Audio recorded with [5.1ch/2ch] set to [2ch] or audio recorded from a connected external microphone or audio device is recorded in stereo (2 ch).

Playback using VIERA Link



What is the VIERA Link (HDAVI Control™)?

- This function allows you to use your remote control for the Panasonic TV for easy operations when this unit has been connected to a VIERA Link compatible device using an HDMI micro cable (supplied) for automatic linked operations. (Not all operations are possible.)
- VIERA Link is a unique Panasonic function built on an HDMI control function using the standard HDMI CEC (Consumer Electronics Control) specification. Linked operations with HDMI CEC compatible devices made by other companies are not guaranteed. When using devices made by other companies that are compatible with VIERA Link, refer to the operating instructions for the respective devices.
- This unit supports "VIERA Link Ver.5" function. "VIERA Link Ver.5" is the standard for Panasonic's VIERA Link compatible equipment. This standard is compatible with Panasonic's conventional VIERA Link equipment.

◇ Press the recording/playback button to switch this unit to the Playback Mode.

1 Select the menu.

: [SETUP] → [VIERA Link] → [ON]

- If you are not using VIERA Link, set to [OFF].

2 Connect this unit to a Panasonic TV compatible with VIERA Link with an HDMI micro cable. (→ 145)

- It is recommended to connect this unit to an HDMI terminal other than the HDMI1 if there are 2 or more HDMI input terminals on the TV.
- VIERA Link must be activated on the connected TV. (Read the operating instructions of the TV for how to set etc.)

3 Operate with the remote control for the TV.

- You can select the scene or picture you want to play back by pressing the button up, down, left or right, and then the button in the center.

(When selecting scenes)

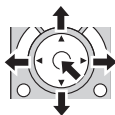

(When playing back)

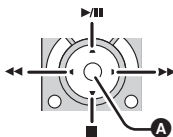

A Display/Cancel operation icons

- The following operations are available by pressing the color buttons on the remote control.

Green	<ul style="list-style-type: none">• Zoom in on still picture
Yellow	<ul style="list-style-type: none">• Deleting scenes/still pictures
Red	<ul style="list-style-type: none">• Zoom out from still picture

■ Other linked operations

Turning the unit off:

If you use the remote control for the TV to turn off the power, this unit also turns off.

Automatic input switching:

If you connect with an HDMI micro cable and then turn on this unit, the input channel on the TV automatically switches to this unit's screen. If the TV's power is in standby status, it will turn on automatically (if [Set] has been selected for the TV's [Power on link] setting).

- Depending on the HDMI terminal on the TV, the input channel may not switch automatically. In this case, use the remote control for the TV to switch the input channel.
-
- If you are unsure whether or not the TV and AV amplifier you are using are compatible with VIERA Link, read the operating instructions for the devices.
 - Available linked operations between this unit and a Panasonic TV is different depending on the types of Panasonic TVs even if they are compatible with VIERA Link. Refer to the operating instructions of the TV for the operations that support on the TV.
 - Operation is not possible with a cable that is not based on the HDMI standard.

Dubbing with a Blu-ray disc recorder, etc.



■ Check before dubbing

This unit is able to dub 4K^{*}/high definition material to devices such as recorders that are equipped with USB terminals.

Check the equipment used for dubbing.

- Some equipment may not be compatible with 4K MP4^{*}, MP4, 24p or high-definition (AVCHD).
- For the positions of the USB terminal, refer to the operating instructions of the equipment used.

* For the VX3

Dubbing in high-definition picture quality

You can dub by connecting a USB cable.

- Use a battery that has been sufficiently charged.
- **Turn on the unit.**

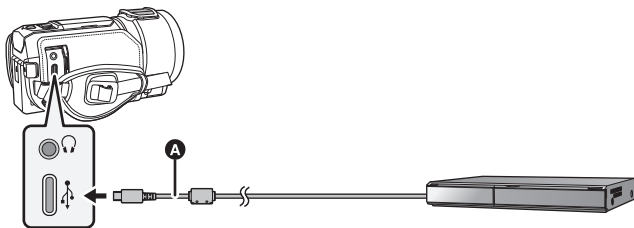

A USB cable (supplied)

- Insert the plugs as far as they will go.

1 Connect the unit to the Blu-ray disc recorder or high-definition (AVCHD) compatible DVD recorder via the supplied USB cable.

- The connection complete message is displayed on the screen when the connection is complete.
- The LCD monitor turns off after about 5 seconds. Touch the screen to turn the LCD monitor on.

About the screen indication of the unit

- When the unit is accessing the SD card, card access icon () appears on the unit screen or the access lamp is on.
- Be careful not to disconnect the USB cable or battery while the unit is accessing the media, as this may result in the loss of recorded content.

2 Dubbing through operations on the Blu-ray disc recorder or high-definition (AVCHD) compatible DVD recorder.

- Do not use any other USB cables except the supplied one. (Operation is not guaranteed with any other USB cables.)
- Scenes recorded as Backup for Twin Camera will be saved as normal AVCHD scenes when dubbed on a Panasonic Blu-ray disc recorder or a DVD recorder.
- When this unit is connected to a Panasonic Blu-ray disc recorder or a DVD recorder using a USB cable while the unit is turned on, power is also supplied from the connected equipment to this unit.
- For details on dubbing and playback methods, read the operating instructions of the Blu-ray disc recorder or DVD recorder.
- You cannot switch the Recording Mode/Playback Mode by pressing the recording/playback button on this unit while the Blu-ray disc recorder or DVD recorder is connected. Disconnect the USB cable before performing either of these operations.
- If the battery runs down during dubbing, a message will appear. Operate the Blu-ray disc recorder to cancel the dubbing.

Wi-Fi[®] function

■ Use this unit as a wireless LAN device

When using equipment or computer systems that require more reliable security than wireless LAN devices, ensure that the appropriate measures are taken for safety designs and defects for the systems used. Panasonic will not take any responsibility for any damage that arises when using this unit for any purpose other than as a wireless LAN device.

■ Use of the Wi-Fi function of this unit is presumed to be in countries where this unit is sold

There is the risk that this unit violates the radiowave regulations if used in countries other than those where this unit is sold, and Panasonic takes no responsibility for any violations.

■ There is the risk that data sent and received via radio waves may be intercepted

Please note that there is the risk that data sent and received via radio waves may be intercepted by a third party.

■ Do not use this unit in areas with magnetic fields, static electricity or interference

- Do not use this unit in areas with magnetic fields, static electricity or interference, such as near microwave ovens. Radio waves may not reach this unit.
- Using this unit near devices such as cordless telephones or any other wireless LAN device that use the 2.4 GHz radio wave band may cause a decrease in performance in both devices.

■ Do not connect to the wireless network you are not authorized to use

When this unit utilizes its Wi-Fi function, wireless networks will be searched automatically. When this happens, wireless networks that you are not authorized to use (SSID*) may be displayed, however do not attempt to connect to the network as it may be considered as unauthorized access.

* SSID refers to the name of device that is used to identify a network over a wireless LAN connection. If the SSID matches for both devices, transmission is possible.

■ Before use

To use a Wi-Fi function with this unit, you need a wireless access point or destination device equipped with a wireless LAN function.

- For the operations and settings of your device such as the smartphone, please read the operating instructions of the device.

■ This unit is WPS-compatible

WPS (Wi-Fi Protected Setup[™]) is a function that allows you to easily set up a connection with a wireless LAN device and make security-related settings.

- This unit cannot be used to connect to a public wireless LAN connection.
- Use a IEEE802.11b, IEEE802.11g or IEEE802.11n compatible device when using a wireless access point.
- This unit uses the 2.4 GHz frequency band. You cannot establish a wireless LAN connection using the 5 GHz frequency band.
- When using a wireless access point, we strongly recommend that you set an encryption to maintain information security.
- When sending scenes or still pictures, we recommend you use the AC adaptor. If you are using the battery, we recommend you use the fully charged one.
- When sending motion pictures or still pictures on a mobile network or tethering, high packet communication fees may be incurred depending on the details of your contract.
- This unit may not connect to a wireless access point depending on the radio wave condition.
- When motion picture or still picture transmission is not successful, point the Wi-Fi transmitter (→ 8) at the wireless device (smartphone, etc.).
- When the battery indicator is flashing red, the connection with other equipment may not start or the connection may be disrupted.
- The Wi-Fi transmitter may become warm when using the Wi-Fi function; however this is not a sign of a malfunction. (→ 8)

Wi-Fi

What you can do with the Wi-Fi function

This unit offers the following Wi-Fi functions when used in combination with another Wi-Fi compatible device.

[TWIN CAMERA]	You can display the image transmitted from a Wireless Sub Camera connected via Wi-Fi on this unit's Sub Window and record it simultaneously with the Main Camera's image. (→ 188)
[Multi Camera]	Connecting multiple smartphones to this unit via Wi-Fi allows you to simultaneously display two Sub Windows and record images in them. Up to three smartphones can be connected simultaneously. (→ 192)
[Link to Cell]	Using a smartphone, you can perform record/playback operations from a remote location. (→ 155)
[DLNA Play]	Connecting this unit to a DLNA (DMR) -compatible TV via Wi-Fi, you can play back scenes and still pictures on the TV. (→ 162)
[Copy]	By setting up a Wi-Fi communication between this unit and a PC, you can copy scenes and still pictures recorded with this unit to the PC. (→ 164)
[History]	Each use of a Wi-Fi function is stored in the Wi-Fi connection history. Connecting from the history allows you to easily set up a connection using the previous connection settings. (→ 178) <ul style="list-style-type: none"> • Records of Wi-Fi connections made with the Wireless Multi-Camera function are not saved.

[Link to Cell]

Using a smartphone, you can perform record/playback operations from a remote location or upload motion pictures and still pictures recorded in this unit on social media.

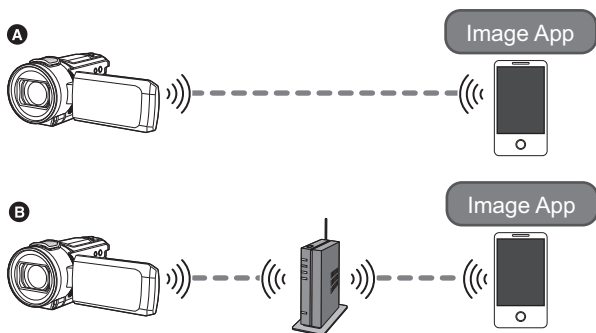

- A** When connecting directly to a smartphone
- B** When connecting to a wireless access point

- You need to turn on the Wi-Fi function of your smartphone.
- Do not remove the SD card during remote operations.

- Refer to [Help] in the "Image App" menu about how to operate.

Caution:

Be sure to pay special attention to the privacy, the likeness rights, etc. of the subject when you use this function. Use at your own risk.

Preparations before using [Link to Cell]

Install the smartphone application “Image App” on your smartphone. (→ 168)

Setting up a direct Wi-Fi connection between this unit and a smartphone

Operate this unit and the smartphone to set up a direct connection.

Check the [Direct Connection Password] setting in [Wi-Fi Setup]. (→ 182)

- The default setting for [Direct Connection Password] is [ON].
- When [Direct Connection Password] is set to [ON]
 - [WPS Connection] (→ 176)
 - Connecting with QR code (→ 177)
 - Connecting by entering an SSID and Password (→ 177)

When the Wi-Fi connection is complete, proceed to “When [Direct Connection Password] is set to [ON]” in “Using [Link to Cell] with a direct connection”. (→ 157)

- When [Direct Connection Password] is set to [OFF]
 - Proceed to “When [Direct Connection Password] is set to [OFF]” in “Using [Link to Cell] with a direct connection”. (→ 158)

Setting up a Wi-Fi connection via a wireless access point

- 1 Check if the wireless access point is compatible with IEEE802.11b/g/n.
- 2 Set up a Wi-Fi connection between this unit and the wireless access point.
 - [WPS Connection] (→ 172)
 - Searching for wireless access points to set up a connection (→ 173)
 - Setting up a connection manually (→ 174)
- 3 When the Wi-Fi connection is complete, follow the procedure in “Using [Link to Cell] with a wireless access point connection”. (→ 158)

-
- Using [Wi-Fi Setup Wizard], you can also set up a Wi-Fi connection in conjunction with the smartphone application “Image App”. (→ 170)

Using [Link to Cell] with a direct connection

When [Direct Connection Password] is set to [ON]

- Proceed to Step 5 when your Wi-Fi connection has been made via [Direct Connection] in [Wi-Fi Setup] (→ 176).

1 Press Wi-Fi button on this unit and touch [Link to Cell].

- (If you have touched [Link to Cell] for the first time)
A message will be displayed asking whether to connect to a wireless access point. Touch [NO].
- If a wireless access point is already registered in [Wireless Settings] in [Wi-Fi Setup], priority will be given to a connection using the wireless access point. A connection using the wireless access point will be established for remote operations.

2 Touch [Wi-Fi®].

- It will go into connection standby for remote operation.

3 Turn on the Wi-Fi function in the smartphone's setup menu.

4 On the smartphone's Wi-Fi setting screen, select the SSID displayed on this unit.

- If this is the first time the smartphone is connecting to this unit via Wi-Fi, enter the Password displayed on this unit's screen into the smartphone.
- It may take time to complete the Wi-Fi connection.

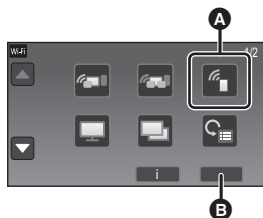

- A [Link to Cell]
- B [EXIT]



Confirming that the Wi-Fi connection is complete

- The status indicator of this unit is lit green
-  is displayed on the screen

5 When the Wi-Fi connection is complete, press the home button on the smartphone and start up the smartphone application "Image App".

6 (If this is the first time the smartphone is connecting to this unit)

Confirm the message "Connect this smartphone?", and touch [YES] on the screen of this unit.

- When the connection to this unit is complete, the image from this unit is displayed on the smartphone screen.
Control this unit remotely with the smartphone.

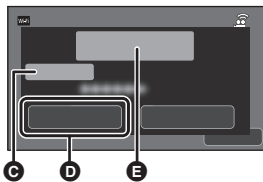

- C [Device Name]
- D [YES]
- E Message

When [Direct Connection Password] is set to [OFF]

1 Press **Wi-Fi** button on this unit and touch [Wi-Fi Setup].

2 Touch [Direct Connection].

- This unit will go into connection standby with the smartphone.
- The SSID of this unit is displayed on the screen of this unit.

3 Turn on the Wi-Fi function in the smartphone's setup menu.

4 On the smartphone's Wi-Fi setting screen, select the SSID displayed on this unit.

- It may take time to complete the Wi-Fi connection.

5 When the Wi-Fi connection is complete, press the home button on the smartphone and start up the smartphone application "Image App".

- When the connection to this unit is complete, the image from this unit is displayed on the smartphone screen. Control this unit remotely with the smartphone.

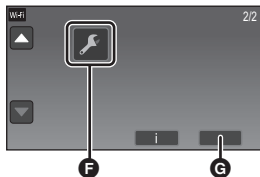

F [Wi-Fi Setup]

G [EXIT]

To exit [Link to Cell]

Touch [EXIT] or press Wi-Fi button.

- The message is displayed. Touch [YES] to close the indication.

- The following operations allow you to register up to ten smartphones. If the number exceeds ten, smartphone information with the oldest registration date and time will be deleted.
 - Setting [Direct Connection Password] to [OFF] and connecting this unit and a smartphone directly.

Using [Link to Cell] with a wireless access point connection

- Proceed to Step 2 when your Wi-Fi connection has been made via [Wireless Settings] in [Wi-Fi Setup] (→ 172 to 174).

1 Press **Wi-Fi** button on this unit.

2 Touch [Link to Cell] on the Wi-Fi menu screen.

- It will go into connection standby for remote operation.

3 Connect the smartphone to a wireless access point.

4 Start up the smartphone application "Image App".

- When the connection to this unit is complete, the image from this unit is displayed on the smartphone screen.
Control this unit remotely with the smartphone.

To exit [Link to Cell]:

Touch [EXIT] or press Wi-Fi button.

- The message is displayed. Touch [YES] to close the indication.

About [Link to Cell]

Screen display during remote operations

Smartphone screen shots are example displayed in Motion Picture Recording Mode and Playback Mode.

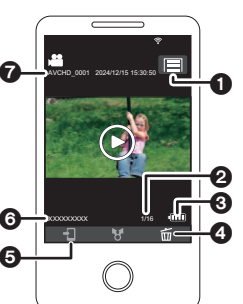
Recording screen	
 A smartphone screen in recording mode. The top part shows a video preview of a child. Below the preview is a control bar with various icons. Numbered callouts point to: 1. Recording time, 2. Battery level, 3. Zoom, 4. Photoshot button, 5. Menu, 6. Playback mode button, 7. Remote control button, 8. Record/stop button, 9. Mode toggle button, 10. Device name.	<ol style="list-style-type: none">1 Recording media/remaining recordable time2 Remaining battery power of this unit3 Zoom4 Photoshot button5 Menu display6 Playback mode button7 Remote control button8 Recording start/stop button9 Motion Picture Recording Mode/Still Picture Recording Mode toggle button10 Name of the connected device
Playback screen	
 A smartphone screen in playback mode. The top part shows a video preview of a person. Below the preview is a control bar with various icons. Numbered callouts point to: 1. Camera function button, 2. Scene number, 3. Battery level, 4. Delete button, 5. Copy button, 6. Device name, 7. Scene information display.	<ol style="list-style-type: none">1 Camera function button2 Number of scenes3 Remaining battery power of this unit4 Delete5 Copy6 Name of the connected device7 Scene information display

- Depending on your OS or the version of the smartphone application "Image App", the screens may differ from the ones above.

■ In Recording Mode

- Recording motion pictures/still pictures
- Selecting a mode
- Using the zoom (Available in the medium or fast speed)
- Switching between the Recording Mode:
 - Intelligent Auto Mode
 - Manual Mode
 - FULL HD Slow Motion Video Mode ([Always])
 - Slow Zoom Mode^{*1}
 - 4K Photo Mode^{*1}
 - Stop Motion Animation Assist Mode
- Registering your favorite scenes
- Backup for Twin Camera
- Recording format
- Recording mode
- Picture size
- White Balance
- Manual shutter speed/iris adjustment (4K Photo Mode only)^{*1}
- Backlight Compensation
- Night Mode
- Self-timer
- Aspect ratio
- Turning the unit off

■ In Playback Mode

- Playback
- Switching between thumbnails (MP4, AVCHD, 24p, JPEG (Still picture))
- Delete
- Save (Copy)
 - AVCHD scenes or scenes recorded as Backup for Twin Camera cannot be copied.
 - Depending on your smartphone, scenes recorded in MP4 format or scenes exceeding 4 GB may not be copied.
- Smart Home Network
 - It is possible to perform playback operation when this unit is connected to the DLNA (DMR)-compatible TV via wireless access point using a smartphone.
- Creating and saving scenes with Highlight Playback
- Highlight Photo Collage
 - Parts that were recognized as clearly recorded are automatically extracted from multiple scenes and saved as still pictures.
(Highlight Photo Collage is not available for 4K MP4 scenes*¹, MP4 scenes, 24p scenes and scenes recorded as Backup for Twin Camera.)
 - In addition, the multiple still pictures you have captured can be put in a frame and saved as a single still picture.

*1 For the VX3

-
- Functions other than those listed above are not available for remote operation.
 - If you record an image when the LCD monitor of this unit is closed with the screen facing outward, the LCD monitor turns off.

[DLNA Play]

By connecting this unit to a DLNA (DMR)-compatible TV via Wi-Fi, you can play back scenes and still pictures recorded with this unit on the TV.

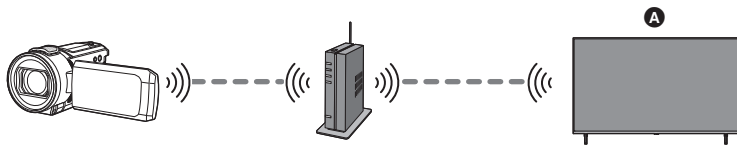

A DLNA (DMR)-compatible TV

- Please read the operating instructions for the TV about connecting TV to the wireless access point.
- Do not remove the SD card in playing back on a TV.

Preparations before using [DLNA Play]

- 1** Check if the wireless access point is compatible with IEEE802.11b/g/n.
 - 2** Check if the TV is DLNA-compatible.
 - 3** Set up a Wi-Fi connection between this unit and the wireless access point.
 - [WPS Connection] (→ 172)
 - Searching for wireless access points to set up a connection (→ 173)
 - Setting up a connection manually (→ 174)
 - 4** When the Wi-Fi connection is complete, follow the procedure in “Playing back on a TV”. (→ 163)
-
- Using [Wi-Fi Setup Wizard], you can also set up a Wi-Fi connection in conjunction with the smartphone application “Image App”. (→ 170)
 - [DLNA Play] is not available in the following cases:
 - When [REC FORMAT] is set to [24p]
 - While motion picture/still picture tab [24p] is selected in the Playback Mode (→ 35)

Playing back on a TV

You can play back the scenes and still pictures recorded with or stored in this unit on a TV.

- The following scenes can be played back:
 - Scenes recorded in AVCHD
 - Scenes recorded as Backup for Twin Camera
 - Scenes recorded in MP4 [720]
 - Scenes saved in MP4 (1280×720/30p) or MP4 (640×360/30p)
- Proceed to Step 2 when your Wi-Fi connection has been made via [Wireless Settings] in [Wi-Fi Setup] (→ 172 to 174).

1 Press Wi-Fi button on this unit. 

2 Touch [DLNA Play] on the Wi-Fi menu screen.

- If you touch [Change AP], you can switch the wireless access point to another one that has been registered to this unit.
- If you touch [CANCEL], the Wi-Fi connection is canceled.
- When the connection to this unit is complete, the screen of this unit turns off. To display it again, touch the screen.

3 Select this unit (SSID) on the TV.

- Select the motion picture ([AVCHD/MP4]) or still picture ([JPEG]) to play back.

4 Perform playback operations with the TV remote control.

- Playback operations may differ depending on the TV in use.
- The following operations can be performed if a color button is pushed.
 - Blue/Red: Skip playback
- Fast forward/Fast rewind playback cannot be performed.
- You cannot perform playback operations with this unit.

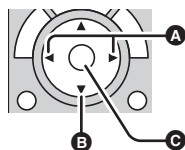

(Examples of operations during motion picture playback)

- A** Skip playback
- B** Stop
- C** Playback/Pause

To exit [DLNA Play]:

Touch [EXIT] or press Wi-Fi button.

- A message is displayed. Touch [YES] to exit.

-
- You cannot play back the following scenes:

- (For the **VX3**)
 - Scenes recorded in 4K MP4
 - Scenes recorded in 24p
 - Scenes recorded with [1080/50M] or [1080/28M] of [MP4]
 - Scenes saved in MP4 (1920×1080/30p)

- Depending on your environment, such as the network condition, scenes may not be played back smoothly.

[Copy]

By setting up a Wi-Fi communication between this unit and a PC, you can copy scenes and still pictures recorded with this unit to the PC.

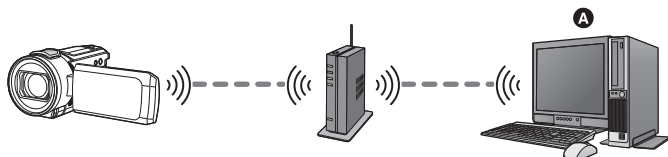
**A** PC

- If [CLOCK SET] (→ 25) is not set correctly, scenes and still pictures may not be able to be copied to a PC.
- For information on the connection between a PC and a wireless access point, refer to the operating instruction of the device in use.
- If this unit and a PC are not connected to the same wireless access point, copying is not possible.

Preparations before using [Copy]

- 1** Check if the wireless access point is compatible with IEEE802.11b/g/n.
 - 2** Check if the PC and the wireless access point are connected via Wi-Fi.
 - You can also use a LAN cable to connect the PC and the wireless access point.
 - 3** Set up a Wi-Fi connection between this unit and the wireless access point.
 - [WPS Connection] (→ 172)
 - Searching for wireless access points to set up a connection (→ 173)
 - Setting up a connection manually (→ 174)
 - 4** When the Wi-Fi connection is complete, follow the procedure in “Copying to a PC”. (→ 166)
-
- Using [Wi-Fi Setup Wizard], you can also set up a Wi-Fi connection in conjunction with the smartphone application “Image App”. (→ 170)

Creating a shared folder (destination folder) on the PC

To copy scenes and still pictures by setting up a Wi-Fi connection between this unit and the PC, complete the following preparations:

- Turn on the PC
- Create a shared folder (destination folder)*1

*1 The name of the folder must consist of 15 or less alphanumeric characters.

■ When using HD Writer AE 5.4

1 Install HD Writer AE 5.4.

- For information on the operating environment and installation, refer to “Operating environment” (→ 211) and “Installation” (→ 213).

2 Using HD Writer AE 5.4, create a destination folder.

- Select [Auto-create] or [Create manually]. The first option creates a destination folder automatically, while the second option allows you to specify a destination folder or create a new one. With the second option, you can also set password protection for a destination folder.
- For details, refer to the Operating Instructions of HD Writer AE 5.4 (PDF file). (→ 217)

■ When not using HD Writer AE 5.4

- If the workgroup setting of the connected PC has been changed from the standard one, you also need to change the [PC Connect Setup] setting of this unit. (→ 184)
- The user account of the PC (both the Account Name and the Password) must consist of 32 or less alphanumeric characters.*2
If you use non-alphanumeric characters for the user account, a destination folder may not be set up.

*2 If you use more than 32 characters for the user account, copying via a Wi-Fi connection is not possible.

(For Windows)

Supported OS: Windows 10 (up to version 1709)

1 Select a destination folder, and right-click.

2 Select [Properties], and enable sharing of the folder.

- For details on how to enable sharing, refer to the operating instructions of your PC or the help of your OS.

(For Mac)

Supported OS: macOS 14

1 Select a destination folder, and click the following items:

[File] → [Get Info]

2 Enable sharing of the folder.

- For details on how to enable sharing, refer to the operating instructions of your PC or the help of your OS.

Copying to a PC

- Create a shared folder (destination folder) on the PC. (→ 165)
- Proceed to Step 2 when your Wi-Fi connection has been made via [Wireless Settings] in [Wi-Fi Setup] (→ 172 to 176).

1 Press **Wi-Fi** button on this unit. 

2 Touch **[Copy]** on the **Wi-Fi** menu screen.

3 Touch the **PC** to be connected.

- To search for PCs again, touch [Refresh].

(When the PC you want to connect to is not displayed)

Touch **[Manual Setting]**.

4 (When [Manual Setting] is touched)

Enter the computer name of the PC (NetBIOS name for Mac computers).

- Enter the computer name of your PC (NetBIOS name for Mac computers).
(A maximum of 15 characters can be entered.)
- When the computer name (or NetBIOS name) contains a space (blank character), etc., it may not be recognized correctly. If a connection attempt fails, we recommend that you change the computer name (or NetBIOS name) to the one consisting of only alphanumeric characters, with a maximum of 15 characters.
- Input method is same operation as [TITLE SETUP]. (→ 124)
- After entering the computer name of the PC, touch [Enter].

5 Touch **[INPUT]**, and enter the name of the shared folder.

- If you have created a shared folder (destination folder) using HD Writer AE 5.4 (→ 165), touch [NEXT].
- Enter the name of the shared folder that you have created on your PC and then touch [Enter].
(A maximum of 15 characters can be entered.)
- If a screen asking you to enter a user account and password is displayed after you have entered the name of the shared folder, enter the one you have created on your PC.
- When the connection to the PC is complete, copying starts.
- When copying is complete, this unit turns off automatically.

When you stop copying halfway

Touch [CANCEL] while copying.

If you intend to delete the original scenes or still pictures when the copying has finished, always play back the duplicate scenes or still pictures on PC before deletion to confirm that they have been copied normally.



- Copying can be performed even when the battery is used for power, but we recommend that the AC adaptor be used.
- Scenes and still pictures copied from this unit to your PC with [Copy] in the Wi-Fi menu cannot be copied again.
- If the total length of the scenes recorded on the same date on the SD card exceeds approximately 8 hours, the scenes will not be copied.
- If the copy source contains scenes or still pictures recorded on other devices, copying may be canceled.
- Depending on your environment, copying may take time or may not be available.
- If the scene to be copied is long or copying fails, we recommend that the following be performed for copying.
 - Connecting this unit to the PC (→ 214, 218)
 - Inserting the SD card to the built-in SD card slot of the PC or your SD card reader/writer directly
- Scenes exceeding 4 GB may not be copied.

Install the “Image App”

- To use the following Wi-Fi functions, you need to install the smartphone application “Image App”.
 - [TWIN CAMERA]/[Multi Camera] (→ 188)
 - [Link to Cell] (→ 155)

About the “Image App”

The “Image App” is an application provided by Panasonic.

	App for Android	App for iOS
OS	Android 4.4 or later*	iOS 9.3 or later*
Installation procedure	<ol style="list-style-type: none"> 1 Connect your Android device to a network. 2 Select “Google Play™ Store”. 3 Enter “Panasonic Image App” into the search box. 4 Select “Panasonic Image App” and install it. <ul style="list-style-type: none"> ● The icon will be added to the menu. 	<ol style="list-style-type: none"> 1 Connect your iOS device to a network. 2 Select “App Store”. 3 Enter “Panasonic Image App” into the search box. 4 Select “Panasonic Image App” and install it. <ul style="list-style-type: none"> ● The icon will be added to the menu. 

* The supported OS version are current as of September 2024 and subject to change.

- Use the latest version.
- For operating procedures, etc., refer to [Help] in the menus of the “Image App”.
- The service may not be able to be used properly depending on the type of smartphone being used. For information on the “Image App”, check the support website below.
https://panasonic.jp/support/global/cs/e_cam/index.html
 (This Site is English only.)
- If you use a mobile phone to download the application and transfer motion pictures and still pictures, then, depending on the type of contract you have, you may be charged high fees.

Setting Up a Wi-Fi Connection

To use the Wi-Fi function, connect this unit to a wireless access point or smartphone via Wi-Fi.

- Depending on the Wi-Fi connection method, available Wi-Fi functions differ.

Wi-Fi connection methods	Connecting to a wireless access point (→ 172)	Setting up a direct connection to a smartphone (→ 176)
Available Wi-Fi functions	<ul style="list-style-type: none"> • [Link to Cell] (→ 155) • [DLNA Play] (→ 162) • [Copy] (→ 164) 	<ul style="list-style-type: none"> • [Link to Cell] (→ 155)

- If you select [History], you can set up a Wi-Fi connection that uses the connection settings of a previously used Wi-Fi function. (→ 178)

■ About the status indicator (→ 10) and the connection status icon when connected to Wi-Fi

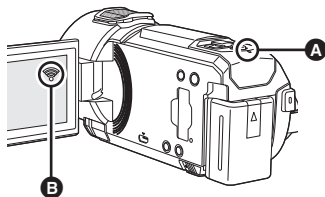

A Lit green

- The status indicator is lit green while this unit is connected to a destination device after completing a Wi-Fi connection.
- When Wi-Fi is disconnected, the status indicator is lit red again.

B The connection status icon

When connected to wireless access point:

- 📶 connected to Wi-Fi/ 📶 not connected to Wi-Fi
- The display will change as follows according to the radio wave intensity: 📶 (Weak) → 📶 → 📶 → 📶 (Strong).

When directly connected:

- 📶 connected to Wi-Fi/ 📶 not connected to Wi-Fi

- For information on how to set up a Wi-Fi connection for the Wireless Twin/Multi-Camera function, refer to page 188; for information on the connection status icons, refer to page 199.

Using the [Wi-Fi Setup Wizard] to set up a connection

With the smartphone application "Image App", you can transfer the following information between the smartphone and this unit.

- Set [Direct Connection Password] in [Wi-Fi Setup] to [ON]. (→ 182)
(The default setting is [ON].)

Set on the smartphone and transfer to this unit	<ul style="list-style-type: none">• Clock information• Information on wireless access points (SSIDs and Passwords)
--	---

- Install the smartphone application "Image App" on your smartphone. (→ 168)

1 Press **Wi-Fi** button on this unit and touch [Wi-Fi Setup]. 

2 Touch [Wi-Fi Setup Wizard].

3 Touch [YES].

4 Touch [QR code] or [Wi-Fi®].

When [QR code] is selected

1 Start up the smartphone application "Image App".

2 On the smartphone, select [QR code] to scan the QR code displayed on the screen of this unit.

• The setup screen is displayed on the smartphone.

• When using an iOS device, perform the following operations:

- 1 Select the option that allows you to install the app on the profile screen of the "Image App", and follow the on-screen instructions to complete the installation.
- 2 Press the home button to close the displayed screen.
- 3 Touch [NEXT] on the screen of this unit to display its SSID.
- 4 After selecting the network name (SSID) of this unit from the Wi-Fi setup of the smartphone, start up "Image App".

3 Follow the on-screen instructions of the smartphone to set up a connection.

- When the settings is complete, the smartphone and this unit are connected directly, allowing you to use remote operations.

Control this unit remotely with the smartphone. (→ 159)

When [Wi-Fi®] is selected

- 1 Turn on the Wi-Fi function in the smartphone's setup menu.**
- 2 On the smartphone's Wi-Fi setting screen, select the SSID displayed on this unit.**
 - If this is the first time the smartphone is connecting to this unit via Wi-Fi, enter the Password displayed on this unit's screen into the smartphone.
 - It may take time to complete the Wi-Fi connection.
- 3 When the Wi-Fi connection is complete, press the home button on the smartphone and start up the smartphone application "Image App".**
- 4 Follow the on-screen instructions of the smartphone to set up a connection.**
 - When the settings is complete, the smartphone and this unit are connected directly, allowing you to use remote operations.
Control this unit remotely with the smartphone. (→ 159)

Connecting to a wireless access point

Check if the wireless access point you are using is compatible with WPS

- If the wireless access point is compatible with WPS:
Proceed to the following [WPS Connection]
- If the wireless access point is not compatible with WPS:
“Searching for wireless access points to set up a connection” (→ 173)

[WPS Connection]

1 Press **Wi-Fi** button on this unit. 

2 Touch **[Wi-Fi Setup]**.

3 Touch **[Wireless Settings]**.

4 Touch the part with no display of a wireless access point **C**.

- For information on how to delete wireless access points or change the search order of wireless access points, please refer to [Wireless Settings] on page 181.

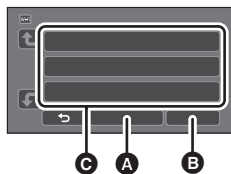

- A** [Delete]
- B** [ENTER]

5 Touch **[WPS Connection]**.

6 Set the wireless access point to **WPS standby mode**.

- For further details, please read the operating instructions for the wireless access point. (When using a tethering connection, please read the operating instructions for the smartphone.)
- A message is displayed when the connection is complete. Touch [ENTER], and exit [Wireless Settings].
- A message is displayed when the connection attempt fails. Touch [ENTER], and set the connection again.



Enter a PIN code to set the Wi-Fi connection

1 Touch **[PIN code]** in Step 6.

2 Touch the wireless access point to be connected.

- If you touch [Refresh], you can search for wireless access points again.
- If you touch  and select a wireless access point, all characters will be displayed. In this case, touch [ENTER].

3 Enter the PIN code displayed on this unit's screen into the wireless access point.

- For further details, please read the operating instructions for the wireless access point. (When using a tethering connection, please read the operating instructions for the smartphone.)

4 Touch [NEXT].

- A message is displayed when the connection is complete. Touch [ENTER], and exit [Wireless Settings].
- A message is displayed when the connection attempt fails. Touch [ENTER], and set the connection again.

Confirming that the Wi-Fi connection is complete

- The status indicator of this unit is lit green
-  is displayed on the screen

Searching for wireless access points to set up a connection

- Confirm Encryption key (Password) of the selected wireless access point if the network authentication is encrypted.

1 Press Wi-Fi button on this unit. 

2 Touch [Wi-Fi Setup].

3 Touch [Wireless Settings].

4 Touch the part with no display of a wireless access point .

- For information on how to delete wireless access points or change the search order of wireless access points, please refer to [Wireless Settings] on page 181.

5 Touch [Search for wireless network].

6 Touch the wireless access point to connect.

- If you touch [Refresh], you can search for wireless access points again.
- If you touch  and select a wireless access point, all characters will be displayed. In this case, touch [ENTER].
- When no wireless access points are displayed, refer to “Setting up a connection manually”. (→ 174)
- If an Encryption key (Password) is not set, the connection is complete and a message is displayed. Touch [ENTER], and exit [Wireless Settings].

7 (When there is an Encryption key (Password))

Enter the Password.

- For details on how to enter characters, refer to page 124.
- When the entry is complete, touch [Enter].
- A message is displayed when the connection is complete. Touch [ENTER], and exit [Wireless Settings].

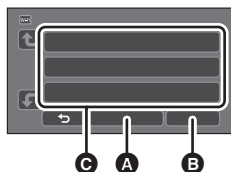

- A** [Delete]
- B** [ENTER]

Confirming that the Wi-Fi connection is complete

- The status indicator of this unit is lit green
-  is displayed on the screen

Setting up a connection manually

- When connecting by [Manual Setting], confirm the SSID (Identification name), Authentication method, Encryption type, and Encryption key (Password) of the wireless access point you are using.

1 Press **Wi-Fi** button on this unit. 

2 Touch **[Wi-Fi Setup]**.

3 Touch **[Wireless Settings]**.

4 Touch the part with no display of a wireless access point .

- For information on how to delete wireless access points or change the search order of wireless access points, please refer to **[Wireless Settings]** on page 181.

5 Touch **[Manual Setting]**.

6 Touch **[INPUT]**, then enter the SSID of the wireless access point to be connected.

- For details on how to enter characters, refer to page 124.
- When the entry is complete, touch **[Enter]**.

7 Touch the desired **Network Authentication method**.

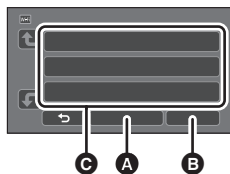

- A** [Delete]
- B** [ENTER]

Network authentication type	Encryption types that can be set
[Open]	[NONE]/[WEP]
[WEP]	There is no setup of an encryption types.
[WPA™]/[WPA2™]	[TKIP]/[AES]

- When **[WEP]** is selected, proceed to step 9.

8 Touch the desired **Encryption method**.

- If you select **[NONE]**, a message is displayed after completing the connection. Touch **[ENTER]**, and exit **[Wireless Settings]**.

9 (When selecting **[WEP]/[TKIP]/[AES]**)

Touch **[INPUT]**, then enter the **Password**.

- For details on how to enter characters, refer to page 124.
- When the entry is complete, touch **[Enter]**.
- A message is displayed when the connection is complete. Touch **[ENTER]**, and exit **[Wireless Settings]**.

Confirming that the Wi-Fi connection is complete

- The status indicator of this unit is lit green
-  is displayed on the screen

-
- Check the wireless access point's instruction manual and settings when registering a wireless access point.
 - The Encryption methods are [AES], [TKIP] and [WEP] in descending order of strength. We recommend you connect with the strongest possible Encryption method.
 - When the signal of the wireless access point is weak, a connection may not be established. Refer to "Messages" (→ 223) and "Troubleshooting" (→ 225) for details.
 - Transmission speed may decrease, or may not be usable depending on the environment it is used in.

Setting up a direct connection to a smartphone

Check the [Direct Connection Password] setting in [Wi-Fi Setup]. (→ 182)

- The default setting is [ON].
- **When [Direct Connection Password] is set to [ON]**
If your smartphone is compatible with WPS, refer to “[WPS Connection]”. If not, refer to “Connecting with QR code”.
 - Proceed to the following [WPS Connection] (→ 176)
 - Proceed to the “Connecting with QR code” (→ 177)
 - Proceed to the “Connecting by entering an SSID and Password” (→ 177)When the Wi-Fi connection is complete, refer to “When [Direct Connection Password] is set to [ON]” in “Using [Link to Cell] with a direct connection”. (→ 157)
- **When [Direct Connection Password] is set to [OFF]**
 - Proceed to the following section, “When [Direct Connection Password] is set to [OFF]” in “Using [Link to Cell] with a direct connection”. (→ 158)

[WPS Connection]

- 1** Press Wi-Fi button on this unit and touch [Wi-Fi Setup]. 
- 2** Touch [Direct Connection].
- 3** Touch [Change connection type].
- 4** Touch [WPS Connection].
- 5** Turn on the Wi-Fi function in the smartphone's setup menu.
- 6** Set the smartphone to WPS Mode.

Confirming that the Wi-Fi connection is complete

- The status indicator of this unit is lit green
-  is displayed on the screen

Connecting with QR code

- 1 Press **Wi-Fi** button on this unit and touch **[Wi-Fi Setup]**. 
 - 2 Touch **[Direct Connection]**.
 - 3 Touch **[Change connection type]**.
 - 4 Touch **[QR code]**.
- QR code is displayed on the screen of this unit.
- 5 Start up the smartphone application “**Image App**”.
 - 6 On the smartphone, select **[QR code]**, and scan the QR code displayed on the screen of this unit.

- When using an Android device, the smartphone and this unit are connected directly, allowing you to use remote operations.

Control this unit remotely with the smartphone. (→ 159)

For information on how to exit [Link to Cell], refer to page 158.

- When using an iOS device, perform the following operations:
 - 1 Select the option that allows you to install the app on the profile screen of the “Image App”, and follow the on-screen instructions to complete the installation.
 - 2 Press the home button to close the displayed screen.
 - 3 Select the network name (SSID) of this unit from the Wi-Fi setup of the smartphone.
- When the QR code cannot be scanned, refer to “Connecting by entering an SSID and Password”.

Confirming that the Wi-Fi connection is complete

- The status indicator of this unit is lit green
-  is displayed on the screen

Connecting by entering an SSID and Password

- 1 Press **Wi-Fi** button on this unit and touch **[Wi-Fi Setup]**. 
- 2 Touch **[Direct Connection]**.
- 3 Turn on the **Wi-Fi** function in the smartphone’s setup menu.
- 4 On the smartphone’s **Wi-Fi** setting screen, select the SSID displayed on this unit.
- 5 Enter the **Password** displayed on this unit’s screen on the smartphone.

Confirming that the Wi-Fi connection is complete

- The status indicator of this unit is lit green
-  is displayed on the screen

- Depending on the usage environment, transmission speeds may be too slow and Wi-Fi may be unavailable.

Connecting from the history

Each use of a Wi-Fi function is stored in the Wi-Fi connection history. Connecting from the history allows you to easily set up a connection using the previous connection settings.

1 Press Wi-Fi button on this unit and touch [History]. 

2 Touch the desired item to be connected.

- The history of Wi-Fi functions and connection destinations that have been used is displayed as a list.

- For periods when a smartphone, etc. and this unit were connected directly, only the list of Wi-Fi functions is displayed.

Each item stores its [Direct Connection Password] setting (→ 182). Connections without a password are displayed with [No Password] on the history list.

- To display the connection details, touch [DETAIL].

3 Touch [ENTER].

- When the connection is complete, a message will be displayed and the screen will switch to the Wi-Fi function screen selected in step 2. Perform the operation of the selected Wi-Fi function.

- If you have selected [Link to Cell], start up the smartphone application "Image App" after checking that "Under smartphone control." is displayed on the LCD monitor.

If the connection cannot be established, check the Wi-Fi setup of the smartphone.

Confirming that the Wi-Fi connection is complete

- The status indicator of this unit is lit green
- The following icons are displayed on the screen:

When connected to wireless access point: 

When directly connected: 

- The history can store up to 8 most-recently used Wi-Fi connections.
- In the following cases, the Wi-Fi connection will not be stored in the history:
 - If you set up a Wi-Fi connection from [Wireless Settings] in [Wi-Fi Setup]
 - If you set up a Wi-Fi connection for the Wireless Multi-Camera function (→ 192)

If the Wi-Fi connection cannot be established

- Please refer to the operating instruction of the device in use for details about the setting of the wireless access point or smartphone.

Problem	Check points
<p>It cannot connect to the wireless access point.</p> <p>The wireless access point is not detected.</p>	<p>(General)</p> <ul style="list-style-type: none">• Turn ON the wireless access point.• Approach the wireless access point and reconnect.• If it takes time to complete the connection, the Wi-Fi connection will be aborted. Reset the connection settings.• Check how to connect to the wireless access point and how to set the security settings.• If the wireless access point supports both the 2.4 GHz band and the 5 GHz band, check if the setting for the 2.4 GHz band is enabled.• Make sure the wireless access point is registered in this unit. (→ 181)• The device may be unable to locate the wireless access point due to problems with the signal. Refer to "Setting up a connection manually". (→ 174) <p>([WPS Connection])</p> <ul style="list-style-type: none">• Make sure the wireless access point is in the correct WPS standby mode.• Make sure the PIN code has been correctly input. <p>([Search for wireless network] or [Manual Setting])</p> <ul style="list-style-type: none">• Make sure the SSID and password have been correctly input.• Check the Authentication method, Encryption type, and Encryption key (Password).
<p>Radio waves of the wireless access point get disconnected.</p>	<ul style="list-style-type: none">• The condition may improved by moving the location or changing the angle of the wireless access point.• If you use another 2.4 GHz band device such as a microwave oven or cordless telephone nearby, you may interrupt the signal. Keep a sufficient distance from these types of devices.

Problem	Check points
<p>The Wi-Fi connection is not possible between this unit and a smartphone.</p>	<p>(Wireless Access Point Connection)</p> <ul style="list-style-type: none"> ● Make sure the smartphone is properly connected to the wireless access point by checking the Wi-Fi settings of the smartphone. ● Make sure this unit and the smartphone are connected to the same wireless access point. ● Make sure the wireless access point is registered in this unit. (→ 181) <p>(Direct Connection)</p> <ul style="list-style-type: none"> ● Check the Wi-Fi settings of the smartphone to see if the SSID of this unit is selected so that a Wi-Fi connection will be made from the smartphone to this unit. ● Make sure the SSID and password have been correctly input. ● Make sure the smartphone is not connected to the wireless access point. If it is connected to the wireless access point, change the Wi-Fi access point using the smartphone's Wi-Fi set up.
<p>It takes long time every time to connect to a smartphone.</p>	<ul style="list-style-type: none"> ● It may take longer time to connect depending on the Wi-Fi connection setting of the smartphone, but it is not a malfunction.
<p>This unit is not displayed in the Wi-Fi setting screen of the smartphone.</p>	<ul style="list-style-type: none"> ● Try switching the ON/OFF of the Wi-Fi function in the Wi-Fi settings of the smartphone.
<p>The Wi-Fi connection is disconnected immediately.</p>	<ul style="list-style-type: none"> ● If there is a setting for avoiding poor connection in the Wi-Fi setting menu of the Android device, turn it OFF.
<p>When this unit is connected to a wireless access point and "Image App" is started up, it cannot find this unit.</p>	<ul style="list-style-type: none"> ● Close "Image App", and press the Wi-Fi button on this unit to terminate the Wi-Fi connection. After that, reconnect this unit to the wireless access point, and start up "Image App".

How to Use the [Wi-Fi Setup] Menu

Configure various settings necessary to use the Wi-Fi function.

When connected to Wi-Fi, the settings cannot be changed.

- 1 Press **Wi-Fi** button on this unit and touch **[Wi-Fi Setup]**. 
- 2 Touch desired menu item.

[Wireless Settings]

You can add or delete wireless access points, or rearrange the display order of wireless access points.

- Up to 3 wireless access points can be set.
- Please refer to page 172 for details about [Wireless Settings].

To add a wireless access point

- 1 Touch the part where no wireless access points are displayed **D**.
- 2 Configure the wireless access point settings.
(→ 172)

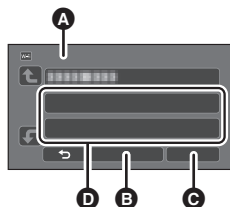



- A** [Wireless Settings]
- B** [Delete]
- C** [ENTER]

To delete a wireless access point

- 1 Touch the wireless access point to be deleted.
 - 2 Touch **[Delete]**.
- The message is displayed. Touch **[YES]** to delete.

To switch the search order

- 1 Touch the access point you want to switch the order.
- 2 Switch the order by touching  or .

- To change the wireless access point, delete one of the registered wireless access points, and then add one.

[Wi-Fi Setup Wizard]

Please refer to page 170.

[Direct Connection]

Please refer to page 176.

[Direct Connection Password]

[ON]/[OFF]

This setting controls whether or not a password is required when you directly connect this unit and a smartphone to start remote operations or to use the Wireless Twin/Multi-Camera function.

- If you select [OFF], you can directly connect this unit and a smartphone without entering the password for this unit's SSID into the smartphone.
- If you select [OFF], you cannot set up a connection with [WPS Connection] or [QR code]. Set up a connection by setting this unit's SSID on the smartphone. (→ 158, 188, 192)
- The default setting is [ON]. If you perform [Reset Wi-Fi Settings], the default setting will be restored. (→ 45, 183)

[Wireless Sub Camera]

You can use this unit as a Wireless Sub Camera.

For the connection procedure and other details, check the website below.

https://panasonic.jp/support/global/cs/e_cam/index.html

- This function is not available when [REC FORMAT] is set to [24p].

[ECONOMY (Wi-Fi)]

[ON]/[OFF]

If you set [ON], the LCD monitor turns off when remotely operating this unit with a smartphone (in Motion Picture Recording Mode or Still Picture Recording Mode) so that power consumption is reduced.

- The power consumption of this unit may increase if this is set to [OFF].
- When the LCD monitor is turned off, you can display the screen by touching it.
- If the Wi-Fi connection is turned off, this unit will turn off automatically approximately 15 minutes later.
- This unit will not turn off automatically in the following case even if [ECONOMY (Wi-Fi)] is set to [ON]:
 - When using the AC adaptor and outputting via HDMI

This will set/clear the Password to limit the startup of the Wi-Fi setting menu. By setting the Password, it will prevent erroneous operation, prevent wrongful use of the Wi-Fi function by third party, and protect the set personal information.

1 Touch [Setup].**2 Touch [INPUT], and enter the Password (6 characters).**

- After finish entering the Password, touch [Enter].
- If the Password has already been set, ✖ is displayed.
- For details on how to enter characters, refer to page 124.

3 Touch [NEXT].**4 Touch [INPUT], and enter the same Password again.**

- After finish entering the Password, touch [Enter].
- If the Passwords match with each other, a message is displayed.

5 Touch [EXIT].

-
- If you set the Wi-Fi Password, you will need to enter the Password each time you touch [Wi-Fi Setup] on the Wi-Fi home screen.
 - When you forget your Wi-Fi Password, perform [Reset Wi-Fi Settings] from the Setup menu. This will set the Wi-Fi setting to the condition at the time of purchase, and you will be able to use the Wi-Fi setting menu. (→ 45)

[Reset Wi-Fi Settings]

You can change the Wi-Fi setting back to the default condition.

- The Wi-Fi Password is also deleted.
- Information on wireless access points, smartphones, and Wireless Sub Cameras registered to this unit is also deleted.

[Device Name]

You can view and change this unit's Device name (SSID), which is used for operating this unit as a wireless access point.

1 Touch [INPUT], and enter the desired Device name (SSID).

- Input up to 20 characters are recommended. All the characters cannot be confirmed when displaying the Device names on this unit if a long Device name is used. (→ 158, 177, 188, 192)
- For details on how to enter characters, refer to page 124.
- Touch [Enter].

2 Touch [EXIT].

-
- If you are going to connect directly to a smartphone after changing the Device name (SSID), set the connection again with the changed Device name (SSID). (→ 158, 177, 188, 192)
 - The Password entered during the setting of direct connection cannot be changed. (→ 177, 188, 192)

[IP Address/DNS Settings]

You can change or check your wireless LAN's network settings, such as the [IP Address], [Subnet Mask] and [MAC Address].

[IP Address]/[Subnet Mask]/[Gateway]/[Primary DNS]/[Secondary DNS]/[MAC Address]

- If you touch [AUTO], the network settings are configured automatically. If you touch [MANUAL], you can set each item. Select the item you want to set, and set it.
- [MAC Address] cannot be changed.

[PC Connect Setup]

[Change]/[Return to default]

You can change the workgroup setting.

- When copying scenes or still pictures to a PC using a Wi-Fi function [Copy], you need to create a shared folder on the PC and connect this unit to the workgroup to which the PC belongs. (The default setting is [WORKGROUP].)
- For information on how to create a shared folder, refer to page [165](#).

[Change]: Enter the name of the workgroup to which the destination PC belongs.

[Return to default]: This will set to the condition at the time of purchase.

- For details on how to enter characters, refer to page [124](#).
- A maximum of 15 characters can be entered.

Wireless Twin/Multi-Camera function

When this unit and one or more smartphones are connected via Wi-Fi, you can display the image transmitted from the smartphone on this unit's Sub Window and record it simultaneously with the Main Camera's image. (Wireless Twin/Multi-Camera)

- In this owner's manual, a function that displays an image from one smartphone in one sub window is referred to as "Wireless Twin Camera", and a function that displays images from up to three smartphones in two sub windows is referred to as "Wireless Multi-Camera".



- A Smartphone (Wireless Sub Camera)
- B This unit (Main Camera)

Use your Wireless Sub Camera to enjoy recording your own face or any scenery different from what is being recorded with the Main Camera.

Recording different types of subjects in one image



Recording the same subject from different angles

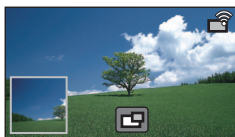

Recording a view seen from the subject



- C Sub Window
- The image transmitted from the Wireless Sub Camera is displayed on the Sub Window.

■ Wireless Twin Camera function

This owner's manual describes the procedure for connecting this unit and a smartphone. For information on non-smartphone devices that support the Wireless Sub Camera function and the procedures for using them, check the support website below. (As of September 2024)

https://panasonic.jp/support/global/cs/e_cam/index.html

■ Wireless Multi-Camera function

Connecting multiple smartphones to this unit via Wi-Fi allows you to simultaneously display two Sub Windows and record images in them.

Up to three smartphones can be connected simultaneously. (→ 192)



Notes on the Wireless Twin/Multi-Camera function

The performance of the Wireless Twin/Multi-Camera function varies depending on the surrounding radio wave conditions. Since the human body blocks radio waves, it is also influenced by how crowded the area is.

■ Recording tips

- Use your Wireless Sub Camera in a position where as much of it as possible can be seen from the position of this unit.
- When the signal between this unit and the Wireless Sub Camera weakens, a warning icon appears. In such a case, close the distance between them.
- We recommend that you attach a tripod to this unit when recording.

■ When using a smartphone as a Wireless Sub Camera

- The Wireless Twin/Multi-Camera function commands the smartphone to process images and transmit Wi-Fi signals.
- Image processing performance, Wi-Fi signal transmission performance, and the antenna location vary depending on the smartphone.
- The Sub Window's image, which is transmitted from the smartphone, is displayed with a slight delay compared to the Main camera's image.
- Depending on the device and environment, movement in the image transmitted from the smartphone may not look smooth or may look as if frames were missed. This is particularly the case with vertical orientation, which increases the smartphone's processing burden.

Keep the following points in mind when using a smartphone as a Wireless Twin/Multi-Camera:

- We recommend that you use an Android device with a Quad Core or higher CPU or the latest iOS device.
- We recommend that you look at the image transmitted from your smartphone in advance to check the optimal recording distance for the smartphone, the easiest way to hold it, and other recording conditions.
- We recommend that you turn off the smartphone's GPS and Bluetooth functions, which may affect the Wireless Sub Camera's image.
- We recommend that you close as many other applications as possible.
- Recording consumes a large amount of battery power. When recording for a long period of time, pay attention to the remaining battery power.

-
- For information on the setup of your smartphone, refer to its operating instructions.
 - Please also refer to "If the Wi-Fi connection cannot be established". (→ 179)

Using a Smartphone as a Wireless Sub Camera

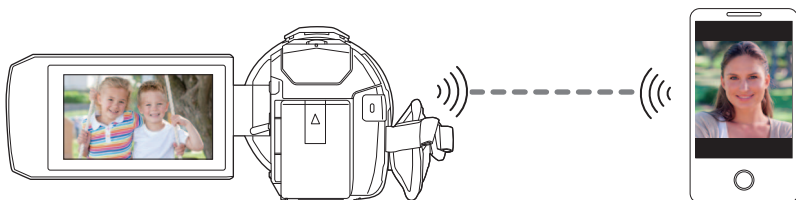

- You need to turn on the Wi-Fi function of your smartphone.
- Set [REC FORMAT] to [AVCHD] or [MP4].
- Install the smartphone application “Image App” on your smartphone. (→ 168)

When connecting a smartphone to this unit as a Wireless Sub Camera for the first time (To use the Wireless Twin Camera function)

- The default setting for [Direct Connection Password] is [ON].
- The QR code is not displayed when [Direct Connection Password] (→ 182) is set to [OFF]. Refer to “Selecting this unit’s SSID on the smartphone to set up a connection”

Selecting this unit’s SSID on the smartphone to set up a connection

- 1** (When using the Wi-Fi menu screen)
Press **Wi-Fi** button on this unit and touch [TWIN CAMERA].

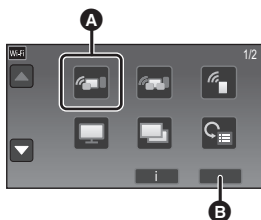

- A** [TWIN CAMERA]
- B** [EXIT]

(When using the recording screen)

Touch the recording screen on this unit and touch .



2 Touch [Smartphone] on the screen of this unit.

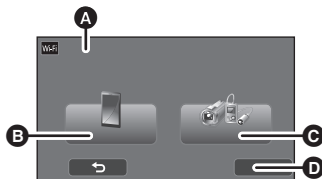

3 Turn on the Wi-Fi function in the smartphone's setup menu.

- A** [Wireless Twin Camera]
- B** [Smartphone]
- C** [Other Camera]
- D** [CANCEL]

- **When [Direct Connection Password] is set to [ON]**

Proceed to the "When [Direct Connection Password] is set to [ON]". (→ 190)

- **When [Direct Connection Password] is set to [OFF]**

Proceed to the "When [Direct Connection Password] is set to [OFF]". (→ 190)

When [Direct Connection Password] is set to [ON]

4 Touch [Wi-Fi®] on the screen of this unit.

5 On the smartphone's Wi-Fi setting screen, select the SSID displayed on this unit.

- If this is the first time the smartphone is connecting to this unit via Wi-Fi, enter the Password displayed on this unit's screen on the smartphone.
- It may take time to complete the Wi-Fi connection.

6 When the Wi-Fi connection is complete, press the home button on the smartphone and start up the smartphone application "Image App".

- When the connection to this unit is complete, the image being captured by the smartphone will be displayed on the Sub Window of this unit.

When [Direct Connection Password] is set to [OFF]

4 On the smartphone's Wi-Fi setting screen, select the SSID displayed on this unit.

- It may take time to complete the Wi-Fi connection.

5 When the Wi-Fi connection is complete, press the home button on the smartphone and start up the smartphone application "Image App".

6 (If this is the first time the smartphone is connecting to this unit)

Confirm the message, and touch [YES] on the screen of this unit.

- When the connection to this unit is complete, the image being captured by the smartphone will be displayed on the Sub Window of this unit.

-
- The following operations allow you to register up to ten smartphones. If the number exceeds ten, smartphone information with the oldest registration date and time will be deleted.
 - Setting [Direct Connection Password] to [OFF] and connecting this unit and a smartphone directly.

Scanning a QR code to set up a connection

- Set [Direct Connection Password] to [ON]. (→ 182)

1 (When using the Wi-Fi menu screen)
Press **Wi-Fi** button on this unit and touch **[TWIN CAMERA]**.

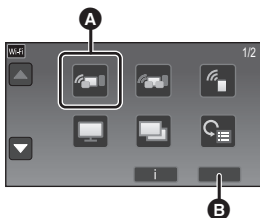

- A** [TWIN CAMERA]
- B** [EXIT]

(When using the recording screen)
Touch the recording screen on this unit and touch .



2 Touch **[Smartphone]** on the screen of this unit.

3 Touch **[QR code]** on the screen of this unit.

4 Start up the smartphone application "Image App".

5 On the smartphone, select **[QR code]** to scan the QR code displayed on the screen of this unit.

- When using an iOS device, perform the following operations:

- 1 Select the option that allows you to install the app on the profile screen of the "Image App", and follow the on-screen instructions to complete the installation.
- 2 Press the home button to close the displayed screen.
- 3 Touch [NEXT] on the screen of this unit to display its SSID.
- 4 After selecting the network name (SSID) of this unit from the Wi-Fi setup of the smartphone, start up "Image App".

- When the connection to this unit is complete, the image being captured by the smartphone will be displayed on the Sub Window of this unit.
- If the QR code cannot be scanned, refer to "Selecting this unit's SSID on the smartphone to set up a connection". (→ 188)

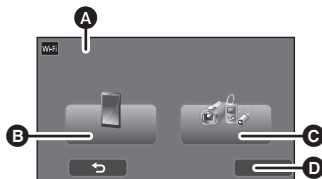

- A** [Wireless Twin Camera]
- B** [Smartphone]
- C** [Other Camera]
- D** [CANCEL]

When connecting a smartphone to this unit as a Wireless Sub Camera for the first time (To use the Wireless Multi-Camera function)



- The default setting for [Direct Connection Password] is [ON].
- The QR code is not displayed when [Direct Connection Password] (→ 182) is set to [OFF]. Refer to “Selecting this unit’s SSID on the smartphone to set up a connection”.
- Up to three smartphones can be connected simultaneously.
- You cannot register one smartphone as multiple Wireless Sub Cameras.

Selecting this unit’s SSID on the smartphone to set up a connection

1 Press Wi-Fi button on this unit and touch [Multi Camera].

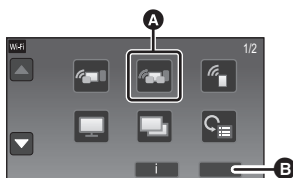

- A** [Multi Camera]
- B** [EXIT]

2 Touch [Unregistered] to register the smartphone to be connected.

- Touching [Unregistered] will start a Wi-Fi connection.

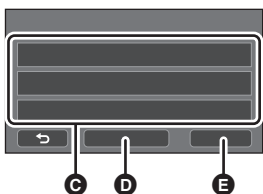

- C** [Unregistered]
- D** [Reset]
- E** [ENTER]

3 Turn on the Wi-Fi function in the smartphone’s setup menu.

- When [Direct Connection Password] is set to [ON]
Proceed to the “When [Direct Connection Password] is set to [ON]”. (→ 193)
- When [Direct Connection Password] is set to [OFF]
Proceed to the “When [Direct Connection Password] is set to [OFF]”. (→ 193)

When [Direct Connection Password] is set to [ON]

4 Touch [Wi-Fi®] on the screen of this unit.

5 On the smartphone's Wi-Fi setting screen, select the SSID displayed on this unit.

- If this is the first time the smartphone is connecting to this unit via Wi-Fi, enter the Password displayed on this unit's screen on the smartphone.
- It may take time to complete the Wi-Fi connection.

6 When the Wi-Fi connection is complete, press the home button on the smartphone and start up the smartphone application "Image App".

- When the connection to this unit is complete, the device name of the smartphone will be displayed on the registration screen in Step 2.
- Repeat Steps 2–6 to register and use two or more smartphones.

7 Touch [ENTER] to complete the registration.

- The image being captured by the smartphone connected to this unit will be displayed in a Sub Window of this unit.
- If you touch , the registration will be canceled.

When [Direct Connection Password] is set to [OFF]

4 On the smartphone's Wi-Fi setting screen, select the SSID displayed on this unit.

- It may take time to complete the Wi-Fi connection.

5 When the Wi-Fi connection is complete, press the home button on the smartphone and start up the smartphone application "Image App".

6 (If this is the first time the smartphone is connecting to this unit)

Confirm the message "Connect this smartphone?", and touch [YES] on the screen of this unit.

- When the connection to this unit is complete, the device name of the smartphone will be displayed on the registration screen in Step 2.
- Repeat Steps 2–6 to register and use two or more smartphones.

7 Touch [ENTER] to complete the registration.

- The image being captured by the smartphone connected to this unit will be displayed in a Sub Window of this unit.
- If you touch , the registration will be canceled.

Scanning a QR code to set up a connection

- Set [Direct Connection Password] to [ON]. (→ 182)

1 Press Wi-Fi button on this unit and touch [Multi Camera].

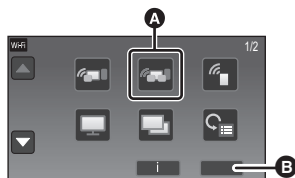

- A** [Multi Camera]
- B** [EXIT]

2 Touch [Unregistered] to register the smartphone to be connected.

- Touching [Unregistered] will start a Wi-Fi connection.

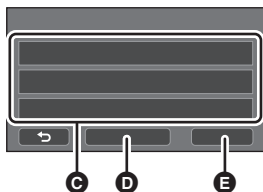

- C** [Unregistered]
- D** [Reset]
- E** [ENTER]

3 Touch [QR code] on the screen of this unit.

4 Start up the smartphone application “Image App”.

5 On the smartphone, select [QR code] to scan the QR code displayed on the screen of this unit.

- When using an iOS device, refer to Step 5 on page 191.
- When the connection to this unit is complete, the device name of the smartphone will be displayed on the registration screen in Step 2.
- If the QR code cannot be scanned, refer to “Selecting this unit’s SSID on the smartphone to set up a connection”. (→ 192)
- Repeat Steps 2–5 to register and use two or more smartphones.

6 Touch [ENTER] to complete the registration.

- The image being captured by the smartphone connected to this unit will be displayed in a Sub Window of this unit.
- If you touch , the registration will be canceled.

- You cannot connect devices other than smartphones for the Wireless Multi-Camera function.
- Changing the [Direct Connection Password] setting clears registered smartphones.
- When you have made a connection with [Direct Connection Password] set to [ON], connect the second and subsequent smartphones with the same setting. The smartphones can be connected even if different connection methods, [Wi-Fi®] and [QR code], are used for them.
- The following operation allows you to register up to ten smartphones. If the number exceeds ten, smartphone information with the oldest registration date and time will be deleted. (Smartphones may become unregistered when you use the Wireless Multi-Camera function.)
 - Setting [Direct Connection Password] to [OFF] and connecting this unit and a smartphone directly.
- You can also switch the image in the Sub Window. Refer to “Switching the image in the Sub Window” on page 204.

When connecting for the second time or later

To use the Wireless Twin Camera function

1 Touch the recording screen on this unit and touch .

2 Start up the smartphone application “Image App”.



- This unit and the smartphone will be connected via Wi-Fi. When the connection to this unit is complete, the image being captured by the smartphone will be displayed on the Sub Window of this unit.
- If the connection cannot be established or no image appears on the Sub Window, follow the steps below to set up the connection again:
 - 1** Close the smartphone application “Image App”.
 - 2** Touch the recording screen of this unit again and touch .
 - 3** Touch [Change Device] on the screen of this unit.

After completing the steps above, follow the procedure from Step 2 onwards in “Selecting this unit’s SSID on the smartphone to set up a connection” in “When connecting a smartphone to this unit as a Wireless Sub Camera for the first time (To use the Wireless Twin Camera function)”. (→ 188)

- [History] allows you to set up a Wi-Fi connection with the Wi-Fi function settings you have used before. (→ 178)



To use the last connected smartphones

1 Press Wi-Fi button on this unit and touch [Multi Camera].

2 Touch [ENTER].

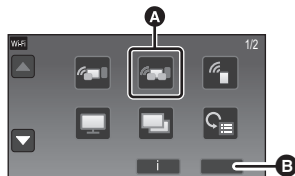

A [Multi Camera]

B [EXIT]

3 Start up the smartphone application “Image App”.

- This unit and the smartphone will be connected via Wi-Fi. When the connection to this unit is complete, the image being captured by the smartphone will be displayed on the Sub Window of this unit.

- If the connection cannot be established or no image appears on the Sub Window, follow the steps below to set up the connection again:

1 Touch the recording screen of this unit and touch .

2 Touch [Change Device] on the screen of this unit.

3 Close the smartphone application “Image App”, and then touch [Reset] on the device registration screen.

4 Touch [YES].

After completing the steps above, follow the procedure from Step 2 onwards in “Selecting this unit’s SSID on the smartphone to set up a connection” in “When connecting a smartphone to this unit as a Wireless Sub Camera for the first time (To use the Wireless Multi-Camera function)”. (→ 192)

To replace the registered smartphones

- 1** Press Wi-Fi button on this unit and touch [Multi Camera].
- 2** Touch the name of the registered device you want to replace.

- Close the smartphone application “Image App”, and then follow the procedure from Step 3 on page 192.
- To set up a connection by scanning a QR code, follow the procedure from Step 3 on page 194.
- When the connection to this unit is complete, the device name will be changed to that of the newly-registered device.

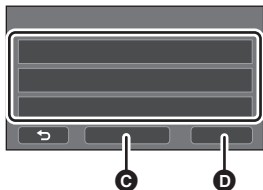

- C** [Reset]
- D** [ENTER]

To clear all of the registered smartphones

Close the smartphone application “Image App”, and then touch [Reset] on the device registration screen.

- A message will be displayed. Touching [YES] will clear all the registered information, and device names will be indicated as [Unregistered].
-
- Wi-Fi connections made with the Wireless Multi-Camera function are not saved as records in [History].

Terminating the connection

1 Touch the recording screen on this unit and touch .

2 Touch [EXIT] on the screen of this unit.

- The Wi-Fi connection will be terminated.
 - Close the “Image App” on the smartphone.
-
- You can also terminate the connection by pressing the Wi-Fi button on this unit.
If you press the Wi-Fi button during recording pause, a message will be displayed. To terminate the connection, touch [YES].



Recording with a Wireless Sub Camera (Wireless Twin/Multi-Camera)

- An image recorded with the Main Camera and the Wireless Sub Camera's image displayed on the Sub Window are recorded as a single scene or still picture*. When you play back such a scene or still picture, it is not possible to delete only the Sub Window image or hide it.
- If you set [Backup for Twin Camera] to [ON], when recording images with the Wireless Twin/Multi-Camera function, you can also record the Main Camera's image without the Sub Window image as a separate scene. (→ 50)

* When the Wireless Multi-Camera function is in use, still pictures cannot be recorded.

1 Connect a smartphone to this unit as a Wireless Sub Camera. (→ 188, 192)

2 Start recording.

- Recording and Sub Window operations cannot be performed until all of the Sub Windows are displayed.

Screen display when using a Wireless Sub Camera

■ Connection status icons for a Wireless Sub Camera

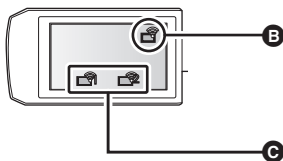
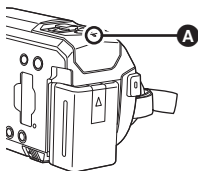





A Lit green





- The status indicator (→ 10) is lit green when the Wireless Twin/Multi-Camera function is activated.
- When Wi-Fi is disconnected, the status indicator is lit red again.

When a Wireless Sub Camera is connected :

B When using the Wireless Twin Camera function





The display will change as follows according to the radio wave intensity:  (Weak) → 
→  →  (Strong).



C When using the Wireless Multi-Camera function (example: Wireless Sub Camera 1)

The display will change as follows according to the radio wave intensity:  (Weak) → 
→  →  (Strong).

- The number for the icon varies depending on the selected Wireless Sub Camera. (1–3)

When the Wi-Fi signal weakens

If the signal weakens when the Sub Window is displayed, the connection status icon changes to  /  (Weak) and  /  flashes on the Sub Window.

If the signal weakens further, the connection status icon changes to  /  and the Sub Window image disappears.

- You cannot perform the following operation of the Sub Window:
 - Changing the display position of the Sub Window (Only for Wireless Twin Camera)
 - Changing the color of the Sub Window frame

When using the Wireless Twin Camera function



When using the Wireless Multi-Camera function (When the signal condition for Wireless Sub Camera 1 weakens)



- You can operate the Sub Window again when the signal becomes stronger.
-
- Your Wi-Fi connection may be terminated depending on the smartphone.

■ Displaying or hiding the Sub Window

Touch .

- Each time you touch the icon, you can display or hide the Sub Window.
- When the Sub Window is hidden, the Sub Window will not be recorded.





■ Sub Window size when using a Wireless Twin/Multi-Camera

The size of the image displayed on the Sub Window varies depending on the smartphone camera and the orientation of the smartphone.

Example: Sub Window display when the Main Camera's aspect ratio is set to 16:9

(The yellow frames correspond to the size of the image displayed on the Sub Window.)

Smartphone orientation	Vertical	Horizontal*
Sub Window display		

* Depending on the smartphone, it may not be possible to use horizontal orientation.



Changing the Wireless Twin Camera settings

Changing the display position of the Sub Window

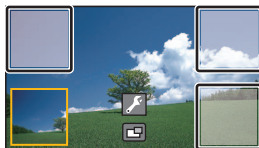
- 1 Touch Sub Window.
 - 2 Touch the display position you want to change.
- Depending on the display position of the Sub Window, the positions of the icons displayed on the screen may change.



Changing the color of the Sub Window frame

- 1 Touch Sub Window.
- 2 Touch .
- 3 Touch , and select the desired frame.

- ① : Pink
- ② : Green
- ③ : Orange
- ④ : Gray
- ⑤ : Drop shadow*
- ⑥ : No frame

* This adds a drop shadow on the right and bottom sides.

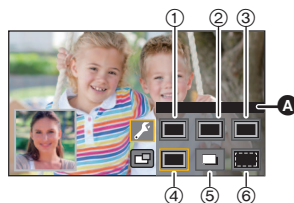

A [FRAMING]

Changing the Wireless Multi-Camera settings

Changing the display position of the Sub Window

1 Touch Sub Window to be changed.

- The selected Sub Window will be highlighted in yellow.

2 Touch the display position you want to change.

- Depending on the display position of the Sub Window, the positions of the icons displayed on the screen may change.
- You cannot move a Sub Window to the display positions for the other Sub Window.

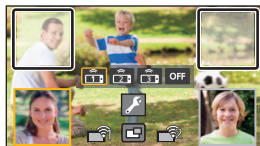

Changing the color of the Sub Window frame

1 Touch Sub Window to be changed.

2 Touch .

3 Touch , and select the desired frame.

- ① : Pink
- ② : Green
- ③ : Orange
- ④ : Gray
- ⑤ : Drop shadow*
- ⑥ : No frame

* This adds a drop shadow on the right and bottom sides.

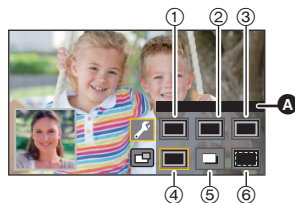

A [FRAMING]

Switching the image in the Sub Window

1 Touch Sub Window to be switched.





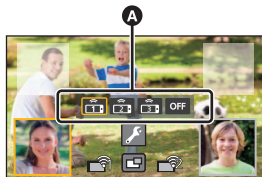

- The selected Sub Window will be highlighted in yellow.
- The Sub Camera select icons will be displayed and the selected icon will be highlighted in yellow.

2 Touch the desired icon to switch the image in the Sub Window.

-  : Displays the image from Wireless Sub Camera 1.
-  : Displays the image from Wireless Sub Camera 2.
-  : Displays the image from Wireless Sub Camera 3.
-  : OFF



A Sub Camera select icons

- If you have touched  /  /  (Wireless Sub Camera 1/2/3), connect the registered smartphone to this unit and start up "Image App".
- In the following cases, the Sub Window frame will be displayed on the LCD monitor of this unit, but it will not be recorded. After the Sub Camera select icons disappear, the Sub Window is displayed in semi-transparent gray.
 - When the registered smartphone that you have selected by touching  /  /  (Wireless Sub Camera 1/2/3) is not connected to this unit, or when the Wi-Fi signal between the smartphone and this unit is weak.
 - When you have touched  (OFF)

Swapping the images between the Sub Windows



1 Touch Sub Window to be swapped.

- The selected Sub Window will be highlighted in yellow.
- The Sub Camera select icons will be displayed and the selected icon will be highlighted in yellow.

2 Touch the icon selected for the other Sub Window.

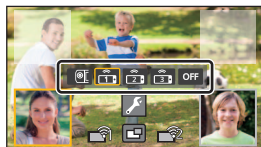
- The Sub Window images will be swapped.



-
- It takes some time until the Sub Window appears.
 - You cannot set this unit to Playback Mode when it is connected to a Wireless Sub Camera.
 - The following button icons may not be displayed when the Sub Window is displayed. To display them, touch the Main Camera's image on the screen.
 -  (Touch Menu)
 -  (Zoom button icons)
 -  (Recording button icon)
 - Recording Mode button icon (→ 52)
 - The following functions do not work:
 - Creative Control Mode
 - HDR Movie Mode
 - FULL HD Slow Motion Video Mode
 - Stop Motion Animation Assist Mode
 - Setup menu items
 - Switching to other Wi-Fi functions
 - Recording format [24p]

(For the )

- 4K Photo Mode
 - Recording format [4K MP4]
 - Cinema Like Effect Mode
- The following functions do not work when the Sub Window is displayed:
 - Touch Shutter
 - [FACE FRAMING]
 - AF/AE tracking
 - Optical Image Stabilizer Lock
 - Depending on recording conditions, the color balance, brightness and other settings may differ between the Main Camera and the Wireless Sub Camera.
 - Recording menu items, operation icons, and functions such as Image Stabilizer and [QUICK POWER ON] work only for the Main Camera.
 - The Fade function's image effects do not affect the Sub Window.
 - When the "Image App" screen disappears, image transmission to the Sub Window stops. (The Wi-Fi connection stays connected.) This may occur when, for example, the smartphone receives a call or you press the home button.
If you start up "Image App" on the smartphone again, image transmission to the Main Camera will restart and the Sub Window will be displayed automatically.
 - You cannot record Wireless Twin/Multi-Camera images on the smartphone.

(While using the Wireless Twin Camera function)

- When you record still pictures, it may take longer than usual to achieve focus. (→ 31)
- Simultaneous recording of still pictures is not possible while recording a motion picture or using PRE-REC.
- If an image is not received from the Wireless Sub Camera selected for a Sub Window for 4 minutes (approx.) or more, the Wi-Fi connection will be terminated. (It will not be terminated while motion picture is being recorded.)

(While using the Wireless Multi-Camera function)

- This function is available only in Motion Picture Recording Mode. You cannot switch to Still Picture Recording Mode or take still pictures.
- If an image is not received from the Wireless Sub Camera selected for a Sub Window for 4 minutes (approx.) or more, the Wi-Fi connection will be terminated. (It will not be terminated while motion picture is being recorded or an image is being received from either of the Sub Windows.)

If the Wi-Fi connection cannot be established (Wireless Twin/Multi-Camera)

- For information on the setup of your smartphone, refer to its operating instructions.

Problem	Check points
<p>Cannot connect this unit to the smartphone.</p> <p>No image on the Sub Window.</p>	<ul style="list-style-type: none"> • Check the Wi-Fi settings of the smartphone to see if the SSID of this unit is selected so that a Wi-Fi connection will be made from the smartphone to this unit. • If the smartphone is connected to a wireless access point or another video camera that supports the Wireless Twin/Multi-Camera function, after terminating the connection, select the SSID of this unit from the smartphone's Wi-Fi setup menu and restart the "Image App". • If you are unsure about the SSID of this unit, connecting to a smartphone different from the previously connected smartphone or changed the [Direct Connection Password] setting after connecting to a smartphone, follow the steps below to set up the connection again: (While using the Wireless Twin Camera function) <ol style="list-style-type: none"> 1 Close the "Image App" on the smartphone. 2 Press Wi-Fi button on this unit to exit the Wireless Twin Camera function. 3 Press Wi-Fi button again and touch [TWIN CAMERA]. 4 Follow the procedure from Step 2 onwards in "Selecting this unit's SSID on the smartphone to set up a connection" in "When connecting a smartphone to this unit as a Wireless Sub Camera for the first time (To use the Wireless Twin Camera function)". (→ 188) (While using the Wireless Multi-Camera function) <ol style="list-style-type: none"> 1 Close the "Image App" on the smartphone. 2 Press Wi-Fi button on this unit to exit the Wireless Multi-Camera function. 3 Press Wi-Fi button again and touch [Multi Camera]. 4 Touch [Reset] on the device registration screen. 5 Touch [YES]. 6 Follow the procedure from Step 2 onwards in "Selecting this unit's SSID on the smartphone to set up a connection" in "When connecting a smartphone to this unit as a Wireless Sub Camera for the first time (To use the Wireless Multi-Camera function)". (→ 192)

Problem	Check points
<p>The Sub Window image is interrupted.</p> <p>The Sub Window image disappears.</p>	<ul style="list-style-type: none"> ● The Sub Window image is interrupted when the Wi-Fi signal weakens. If the signal weakens further, the Sub Window image disappears automatically. ● Depending on the orientation of this unit and the smartphone and the distance between them, the image may be interrupted. If the image reception is poor, close the distance and check the connection status icon (→ 199) at the same time. You can also point the Wi-Fi transmitter (→ 8) at the smartphone.

- Please also refer to "If the Wi-Fi connection cannot be established". (→ 179)

What you can do with a PC

HD Writer AE 5.4

You can copy the motion/still picture data to the HDD of PCs or write to media like Blu-ray discs, DVD discs or SD cards using HD Writer AE 5.4.

Check the website below to download/install the software.

- The software is available for download until the end of November 2029.
https://panasonic.jp/support/global/cs/soft/download/f_ae54.html

- Refer to the operating instructions of HD Writer AE 5.4 (PDF file) for details on how to use it.
(→ 217)

■ Smart Wizard

The Smart Wizard Screen is automatically displayed when you connect this unit to a PC with HD Writer AE 5.4 installed. (→ 214)

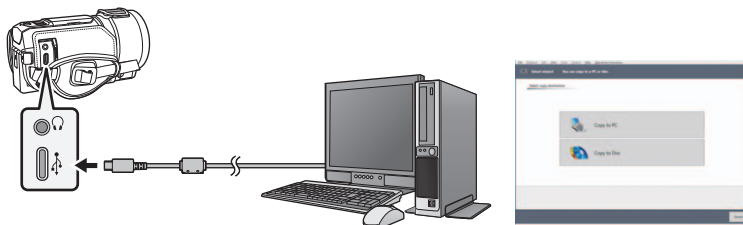

Copy to PC:

You can copy motion/still picture data to the HDD of PCs.

Copy to disc:

You can copy to disc in high-definition picture quality or conventional standard picture quality (MPEG2 format).

- Select the function you wish to use and follow the on-screen instructions for easy copying.

What can be done with the HD Writer AE 5.4	Data type
Copying data to a PC Copying in Blu-ray disc/AVCHD format: <ul style="list-style-type: none"> The scenes recorded in 1080/60p can be copied as 1080/60p. (→ 210: Important Notice) 4K MP4 scenes*, MP4 scenes or 24p scenes cannot be copied in Blu-ray disc or in AVCHD format. * For the <input type="text" value="VX3"/>	Motion picture and still picture
Copying in DVD-Video format: <ul style="list-style-type: none"> Converted to conventional standard quality (MPEG2 format). Editing: Editing motion picture data copied on an HDD of a PC <ul style="list-style-type: none"> Dividing, Trimming, Still picture, Title, Effect, Transition, BGM, Delete partially Converting part of motion picture into still picture 	Motion picture
Online sharing: You can upload motion pictures on the Internet and share them with your family and friends.	
Playing back on a PC: Play back the motion picture and still picture data in high-definition picture quality on a PC.	Motion picture and still picture
Formatting discs: Depending on the type of disc that you use, formatting is necessary.	Motion picture

- It is possible to play back still pictures on a PC using an image viewer standard to Windows or commercially available image browsing software, and copy still pictures to a PC using Windows Explorer.
- Please refer to page 218 for details about using a Mac.

Important Notice

- Do not insert a disc recorded in AVCHD format with HD Writer AE 5.4 in a device that does not support the AVCHD format. In some cases the disc may get stuck in the device.
- To play back a Blu-ray disc to which you have copied scenes recorded in 1080/60p, equipment is required that supports AVCHD Progressive.
- When inserting a disc containing recorded motion pictures into other devices, a message prompting you to format the disc may be displayed. Do not format the disc, since deleted data cannot be restored later.

- It is impossible to write data to this unit from a PC.
- Motion pictures that have been recorded on another device cannot be written to the HD Writer AE 5.4.
- When motion picture data is written to and read from the SD card, correct operation of the unit cannot be guaranteed if software other than HD Writer AE 5.4 is used.
- Do not start HD Writer AE 5.4 and other software at the same time.

Operating environment

- Even if the system requirements mentioned in this owner's manual are fulfilled, some PCs cannot be used.
- (For the)
Even if the system requirements are fulfilled, it may take some time to edit 4K motion pictures and it may not be possible to play them back smoothly.
- A compatible Blu-ray disc/DVD writer drive and media are necessary for writing to a Blu-ray disc/DVD.
- Operation is not guaranteed in the following cases.
 - When 2 or more USB devices are connected to a PC, or when devices are connected through USB hubs or by using extension cables.

■ Operating environment for HD Writer AE 5.4

* If you are using , also read the descriptions for 4K motion pictures.

OS	Windows 11 Windows 10 (32 bit/64 bit) ● Windows 10 (64 bit)/Windows 11 is required for operations involving 4K motion pictures.*
CPU	Intel Pentium 4 2.8 GHz or higher (including compatible CPU) ● Intel Core 2 Duo 2.16 GHz or higher or AMD Athlon 64 X2 Dual-Core 5200+ or higher is recommended when using playback function. ● Intel Core 2 Quad 2.6 GHz or higher is recommended when using editing function. ● Intel Core i7 2.8 GHz or higher is recommended when using playback or editing function for 1080/60p. ● Intel Core i7 3.5 GHz or higher is recommended when using playback or editing function for 4K motion pictures.*
RAM	Windows 11/Windows 10: 2 GB or more (64 bit)/1 GB or more (32 bit) ● 8 GB or more is recommended when using playback or editing function for 4K motion pictures.*
Display	High Color (16 bit) or more (32 bit or more recommended) Desktop resolution of 1024×768 pixels or more (1920×1080 pixels or more recommended) DirectX 9.0c compatible video card (DirectX 10 recommended) Compatible with DirectDraw overlay PCI Express™ × 16 compatible recommended Video memory of 256 MB or more recommended ● A video card compatible with hardware decoding of 4K motion pictures is required when using playback function for 4K motion pictures.* (For example) Intel HD Graphics 4000 or higher NVIDIA GeForce 600 series or higher ● A video memory of 2 GB or more is required when using playback or editing function for 4K motion pictures.* ● A 4K-compatible monitor and video card is required for 4K resolution playback.*

Free hard disk drive space	Ultra DMA — 100 or more 450 MB or more (for installing the software) <ul style="list-style-type: none"> ● If the compression setting is enabled, errors will occur during recording. Clear the check box for [Compress this drive to save disk space] in [Properties] for the hard disk drive.
Sound	DirectSound Support
Interface	USB port
Other requirements	Mouse or equivalent pointing device Internet connection

- HD Writer AE 5.4 is for Windows only.
- Input is not supported in languages other than English, German, French, Simplified Chinese and Russian.
- Operation cannot be guaranteed on all Blu-ray disc/DVD drives.
- Operation cannot be guaranteed on the Pro for Workstation, Education, and Enterprise editions of operating systems.
- This software is not compatible with a multi-boot environment.
- This software is not compatible with a multi-monitor environment.
- Administrative account and standard account users only can use this software. (An administrative account user should install and uninstall this software.)

■ To use the HD Writer AE 5.4

You will need a high performance PC depending on the functions to be used. It may not properly play back or properly operate depending on the environment of the PC used. Refer to the operating environment and notes.

- Operation during the playback may become slow if the CPU or memory is not fulfilling the requirements of the operating environment.
- Always use the most current driver for the video card.
- Always make sure there is enough capacity on the HDD in the PC. It may become inoperable or the operation may stop suddenly if the capacity gets low.

■ Operating environment for the card reader function (mass storage)

OS	Windows 11 Windows 10 (32 bit/64 bit)
CPU	1 GHz or higher 32-bit (x86) or 64-bit (x64) processor
RAM	2 GB or more (64 bit)/1 GB or more (32 bit)
Interface	USB port
Other requirements	Mouse or equivalent pointing device

- The USB equipment operates with the driver installed as standard in the OS.

Installation

When installing software, sign into the PC as a user with administrator privileges for the PC. (If you do not have authorization to do this, consult your manager.)

- Before starting the installation, close all applications that are running.
- Do not perform any other operations on your PC while the software is being installed.
- Explanation of operations is based on Windows 11.

■ Installing HD Writer AE 5.4



Check the website below to download/install the software.

- The software is available for download until the end of November 2029.

https://panasonic.jp/support/global/cs/soft/download/f_ae54.html

■ Uninstalling HD Writer AE 5.4

Follow the steps below to uninstall any software applications that you no longer require.

- 1** Select  → [All apps] →  (Settings) → [Apps] → [Installed apps].
- 2** Select [HD Writer AE 5.4] → [...], then click [Uninstall].

- Proceed with the uninstallation by following the on-screen instructions.
- After uninstalling the software, be sure to reboot the PC.

Connecting to a PC

- Connect this unit to the PC after the software applications are installed.
- Use a battery that has been sufficiently charged.

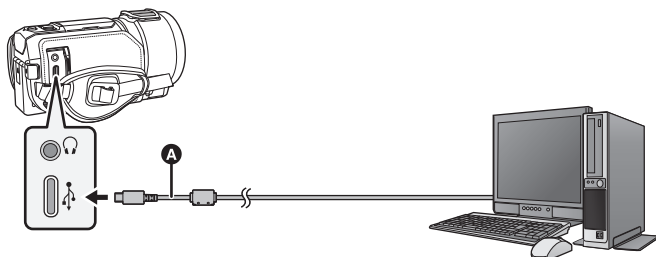

- A** USB cable (supplied)
- Insert the plugs as far as they will go.

1 Turn on the unit.

2 Connect this unit to a PC via the supplied USB cable.

- The Smart Wizard Screen is automatically displayed when HD Writer AE 5.4 is installed.
 - This unit is automatically recognized as an external drive of the PC. (→ 216)
 - The LCD monitor turns off after about 5 seconds. Touch the screen to turn the LCD monitor on.
-
- Do not use any other USB cables except the supplied one. (Operation is not guaranteed with any other USB cables.)
 - When this unit is connected to a PC using a USB cable while the unit is turned on, power is also supplied from the PC to this unit.
 - When performing reading/writing between a PC and an SD card, be aware that some SD card slots built into PCs and some SD card readers are not compatible with the SDHC Memory Card or SDXC Memory Card.

■ To disconnect USB cable safely

Select the  icon in task tray displayed on the PC, and then select the model number of this unit to disconnect the USB cable.

- Depending on your PC's settings, this icon may not be displayed.

About the screen indication of the unit

- Do not disconnect the USB cable or battery while the access lamp is on or card access icon () appears on the unit screen.
- If the screen does not change when the unit is operated while connected to a PC, disconnect the battery, wait approximately 1 minute, reconnect the battery, wait approximately 1 minute again, and then turn the unit back on. (Data may be destroyed when above operation is performed while accessing the SD card.)

■ Charging the battery by connecting it to different devices

When using the battery, if you turn off the unit and connect it to a PC, Panasonic Blu-ray disc recorder or Panasonic DVD recorder, the battery will charge.

- **When connecting this unit to a PC for the first time, make sure to connect this unit to the PC with this unit turned on.**
- Insert the USB cable securely all the way. It will not operate properly if it is not inserted all the way.
- Do not use any other USB cables except the supplied one. (Operation is not guaranteed with any other USB cables.)
- Be sure to connect the unit directly to the PC, Blu-ray disc recorder or DVD recorder.
- During charging, the status indicator flashes.
- You cannot charge when the status indicator flashes rapidly, or when it does not light at all. Charge using the AC adaptor. (→ 13)
- It will take 2 or 3 times longer to charge compared to when using the AC adaptor.
- If the status indicator flashes at a particularly fast or slow rate, refer to page 232.

About the PC display

When the unit is connected to a PC, it is recognized as an external drive.

- Removable disk (Example:  CAM_SD (G:)) is displayed in [This PC].

We recommend using HD Writer AE 5.4 to copy motion picture data.

Using Windows Explorer or other programs on the PC to copy, move or rename files and folders recorded with this unit will result in them being unusable with HD Writer AE 5.4.

It is impossible to write data to the SD card on this unit from a PC.

Example folder structure of an SD card:

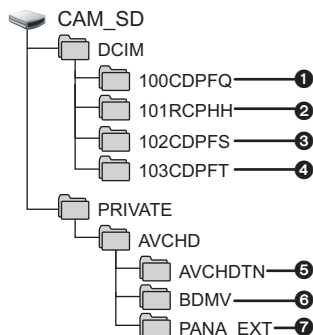

The following data will be recorded.

- Up to 999 still pictures in JPEG format ([S1000001.JPG] etc.)
- MP4 format motion picture files ([S1000001.MP4] etc.)

- The fourth to seventh characters of each folder name are determined by the recording format.

100RDPHH:MP4 (2160/30p)*
100RFPHH:MP4 (2160/24p)*
100YBPHH:MP4 (1080/60p)
100YDPHH:MP4 (1080/30p)
100YFPHH:MP4 (1080/24p)
100XDPHH:MP4 (720/30p)
100TDPBH:MP4 (360/30p)

- JPEG format still pictures created from the motion picture
- JPEG format still pictures recorded in Stop Motion Animation Assist Mode
- The motion picture thumbnails
- AVCHD format motion picture files ([00000.MTS] etc.)
- For management

* For the VX3

Copying your still pictures to your PC

Card reader function (mass storage)

Still pictures recorded with this unit can be copied to the PC with Explorer or other programs.

- Double-click the folder that contains the still pictures. ([DCIM] → [100CDPFQ] etc.)
- Drag and drop the still pictures onto the destination folder (on the PC's HDD).

- Do not delete the SD card's folders. Doing so may make the SD card unusable in this unit.
- Do not delete or edit files on the SD card on the PC. If you do so, this unit may not be able to read these files or its functions may not operate correctly.
- When data not supported by this unit has been recorded on a PC, it will not be recognized by this unit.
- Always use this unit to format SD cards.

Starting HD Writer AE 5.4

- To use the software, sign in as an Administrator or with user name for a standard user account. The software cannot be used with the user name for a guest account.

(On the PC)

Select [Start] → [All apps] → [Panasonic] → [HD Writer AE 5.4].

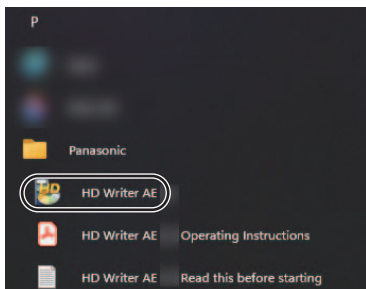

- For details on how to use the software applications, read the PDF operating instructions of the software.

Reading the operating instructions of the software applications

- You will need Adobe Acrobat Reader 5.0 or later or Adobe Reader 7.0 or later to read the PDF operating instructions.

Select [Start] → [All apps] → [Panasonic] → [HD Writer AE 5.4 Operating Instructions].

If using Mac (mass storage)

- HD Writer AE 5.4 is not available for Mac.

■ Operating environment

PC	Mac
OS	macOS 14
CPU	Intel Core 2 Duo or better
RAM	2 GB or more
Interface	USB port
Other requirements	Mouse or equivalent pointing device

- Even if the system requirements mentioned in this owner's manual are fulfilled, some computers cannot be used.
- The USB equipment operates with the driver installed as standard in the OS.

■ Copying still pictures on a Mac

- Use a battery that has been sufficiently charged.

1 Connect this unit to a Mac via the supplied USB cable.

- This unit is automatically recognized as an external drive of Mac.
- The LCD monitor turns off after about 5 seconds. Touch the screen to turn the LCD monitor on.

2 Double-click [CAM_SD] displayed on the desktop.

- Files are stored in [100CDPFQ] or [102CDPFT] folder etc. in the [DCIM] folder.

3 Using a drag-and-drop operation, move the pictures you want to acquire or the folder storing those pictures to any different folder on the Mac.

■ To disconnect USB cable safely

Drag [CAM_SD] disk icon to the [Trash], and then disconnect the USB cable.

Indications

*1 For the **VX3***2 For the **V900**

■ Recording indications

Motion Picture Recording Mode

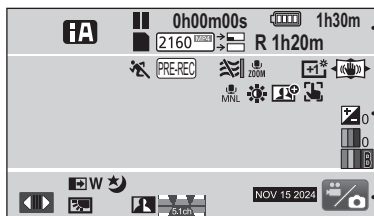

Still Picture Recording Mode

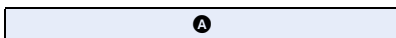
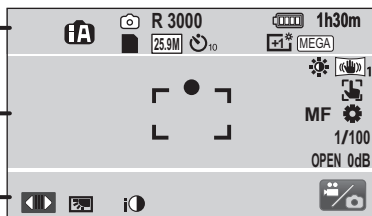

Intelligent Auto Mode (→ 54)



Intelligent Auto Plus Mode (→ 56)



Creative Control Mode (→ 56)

HDR HDR Movie Mode (→ 59)



Scene Mode (→ 60, 83)

- If you set [SCENE MODE] in the menu when using Time Lapse Recording, these icons are displayed in area B.

MNL Manual Mode (→ 68)

Cinema Like Effect Mode (→ 61)^{*1}
 FULL HD Slow Motion Video Mode (→ 63, 66)^{*2}

 4K Photo Mode (→ 66)^{*1}

Stop Motion Animation Assist Mode (→ 67)

●/II (Red) Recording

II (Green) Recording pause

0h00m00s Elapsed recording time (→ 29)

("h" is an abbreviation for hour, "m" for minute and "s" for second.)

Remaining battery power (→ 16)

1h30m Remaining battery time (→ 16)

(White) Card recording possible status

(Green) Recognizing the card

2160 ^{MEGA} *1 / 1080 ^{MEGA} / 1080 ^{MEGA} / 720 ^{MEGA} / 1080/60p / PH/1080 / HA/1080 / HG/1080 / HE/1080 / 2160/24p *1 / 1080/24p

Motion Picture Recording Mode (→ 86)

Backup for Twin Camera (→ 50)

R 1h20m Remaining time for motion picture recording (→ 29)

(White) Still picture recording icon

(Red) Recording still picture

R3000 Remaining number of still pictures (→ 32)

25.9M / 14M / 2.1M / 20.4M / 10.9M / 0.3M

Number of recording pixels for still pictures
(→ 32, 96, 100)

In Playback Mode, the picture size is not displayed for still pictures recorded with other products that have different picture sizes from the sizes shown above.

10/∞2 Self-timer Recording (→ 81)

MEGA MEGA OIS (→ 31)

PRE-REC (→ 81)

Time Lapse Recording (→ 58)

Wind Noise Canceler (→ 90)

Lowcut (→ 91)

Zoom Microphone (→ 93)

Focus Microphone (→ 93)

Stereo Microphone (→ 93)

Power LCD (→ 44)

Image Stabilizer (→ 75)/
Optical Image Stabilizer Lock (→ 77)

Sound Scene Select (→ 91)

Picture Adjustment (→ 95)

Active Contrast (→ 85)

Brightness Adjustment
(Miniature Effect/8mm movie/
Silent movie) (→ 57, 58)

Vividness Adjustment
(Miniature Effect) (→ 57)

Color balance Adjustment
(8mm movie) (→ 58)

HDR Effect (→ 59, 82)

AF/AE tracking (→ 76)

Touch Shutter (→ 78)

MF Manual Focus (→ 72)

White Balance (→ 69)

1/100 Shutter Speed (→ 70)

OPEN/F2.0 Iris value (→ 71)

0dB Gain value (→ 71)

○ (White)/ Focus indication (→ 31)

● (Green)

Display Touch Menu (→ 24)

Backlight Compensation
(→ 82)

Intelligent Contrast Control
(→ 80)

Audio Level^{*1}/Microphone
Level^{*2} (→ 94)

Sound recording disabled
(→ 62, 63, 65)

W / B Fade (White), Fade (Black)
(→ 80)

Night Mode (→ 82)

Intelligent Exposure (→ 81)

Favorite scene icon^{*1} (→ 34)

R9 Remaining number of favorite
scenes^{*1} (→ 34)

World Time setting (→ 39)

Sub Window icon (→ 201)

Sub Camera setting icon
(→ 202)

Recording mode switching icon
(→ 22)

NOV 15 2024 Date indication (→ 25)

12:34PM Time indication (→ 25)

NOV 15 2024 Time stamp recording (→ 96)^{*1}

■ Playback indications



Display during playback (→ 36, 99)

0h00m00s Playback Time (→ 36)

No.10 Scene Number

Repeat Playback (→ 102)

Resume Playback (→ 102)

100-0001 Still picture folder/file name

Transfer/Protected motion pictures/still pictures (→ 141)

^{*1} / 1080/60p (Red) / 1080/30p (Red) / 720/30p (Red) / 360/30p (Red) / 1080/60p / 1080/60i / 2160/24p (Red) ^{*1} / 1080/24p (Red) /

Recording mode icon (→ 101)

(Blue) MP4 [1080/60p (50M)] scene (→ 35)

MP4 [2160/30p] scene/
MP4 [2160/24p] scene (→ 35)^{*1}

MP4 [1080/60p (28M)] scene/
MP4 [1080/30p] scene/
MP4 [1080/24p] scene (→ 35)

MP4 [720/30p] scene (→ 35)

MP4 [360/30p] scene (→ 35)

AVCHD [1080/60p] scene (→ 35)

AVCHD [PH] scene (→ 35)

AVCHD [HA] scene (→ 35)

AVCHD [HG] scene (→ 35)

AVCHD [HE] scene (→ 35)

Scenes recorded with the Backup for Twin Camera function (→ 35)

Scenes recorded with Slow & Quick Video Mode (→ 61)^{*1}

Scenes recorded with FULL HD Slow Motion Video Mode (→ 63, 66)

Scenes recorded with Slow Zoom Mode (→ 64)^{*1}

Scenes recorded with Dolly Zoom Mode (→ 65)^{*1}

Scene(s) recorded with 4K Photo mode (→ 66)^{*1}

MINI Miniature-recorded scene (→ 57)

Time lapse-recorded scene (→ 58)

Scenes saved with Highlight Playback (→ 125)

Scenes saved with Highlight Share (→ 104)

Changes the cropping frame size (when [Manual Tracking Crop]/[Fixed Crop]/[Zooming Crop] is selected for the 4K Cropping function) (→ 115, 116, 117)^{*1}

Sets the start point (when [Slow/Quick Post-Effect (4K Cropping/Editing)]/[Manual Tracking Crop]/[Zooming Crop] is selected for the 4K Cropping function) (→ 113, 115, 117)^{*1}

Sets the end point (when [Slow/Quick Post-Effect (4K Cropping/Editing)] is selected for the 4K Cropping function) (→ 113)^{*1}

Starts a preview (when [Manual Tracking Crop]/[Zooming Crop] is selected for the 4K Cropping function) (→ 115, 117)^{*1}

Starts a preview (when [Auto Tracking Crop]/[Fixed Crop]/[Stabilizing Crop] is selected for the 4K Cropping function) (→ 114, 116, 118)^{*1}

Image stabilizer button (when [Auto Tracking Crop] is selected for the 4K Cropping function) (→ 114)^{*1}

■ Indication of connection to Wi-Fi

 Wi-Fi connection status (wireless access point) (→ 169)

 Wi-Fi connection status (Direct connection) (→ 169)

■ Indication of connection to other devices

 Accessing the card (→ 215)

■ Confirmatory indications

-- (Time display) The built-in battery is low. (→ 25)

 Warning for recording of yourself (→ 26)

 SD card is not inserted or is incompatible.

■ Indication of Wireless Twin/Multi-Camera

 Startup icon for Wireless Twin Camera/disconnect icon for Wireless Twin/Multi-Camera (→ 188)

 Wi-Fi connection status (Wireless Twin Camera) (→ 199)

 Wi-Fi connection status (Wireless Multi-Camera) (→ 199)

■ Indication of Sub Window

 Wi-Fi connection warnings for the Wireless Sub Camera function (Wireless Twin Camera) (→ 200)

 Wi-Fi connection warnings for the Wireless Sub Camera function (Wireless Multi-Camera) (→ 200)

*The number for the icon varies depending on the selected Wireless Sub Camera. (1-3)

Messages

Major confirmation/error messages to be indicated on the screen in text.

CHECK CARD.

This card is not compatible or it cannot be recognized by the unit.

If this message appears even though motion pictures and still pictures are recorded on an SD card, the card may be unstable. Reinsert the SD card, then turn the unit off and then on again.

THIS BATTERY CANNOT BE USED.

- Use a battery that is compatible with this unit. (→ 12)

If using a Panasonic battery compatible with this unit, remove the battery and then insert it again. If the message appears even after repeating this several times, this unit needs repair. Detach the power and consult the dealer who you purchased this unit from. Do not attempt to repair it by yourself.

- You are attempting to connect an AC adaptor not compatible with this unit. Use the supplied AC adaptor. (→ 13)

Failed to connect wireless access point/

No wireless access point found

- Check the Wi-Fi set up of your wireless access point and smartphone.
- [WPS Connection] can establish a connection only between two devices: this unit and a device that will connect to this unit. Check if multiple devices are trying to establish a connection in the WPS waiting state simultaneously.
- Read page 179 if the Wi-Fi connection cannot be established.

Network disconnected.

- When using [DLNA Play], if you do not operate the DLNA-compatible device you are connected to for a while, it will be displayed. Check the status of the DLNA device you are connected to.

About recovery

If faulty management information is found, the messages may appear and a repair is performed. (Repairing may take time depending on the error.)

-  is displayed when abnormal management information is detected when the scenes are displayed in thumbnail.
-
- Use a sufficiently charged battery or the AC adaptor.
 - Depending on the condition of the data, it may not be possible to completely repair the data.
 - If recovery fails, it will not be possible to play back scenes recorded before the unit turned off.
 - When data recorded on another device is recovered, it may not be possible to play back the data on this unit or the other device.
 - If recovery fails, turn the unit off and on again after waiting a while. If recovery fails repeatedly, format a media on the unit. Please be aware that if a media is formatted, then all the data recorded on the media will be erased.
 - If the thumbnail information is recovered, displaying the thumbnails may become slower.
 - Scenes recorded with Backup for Twin Camera, Highlight Share information, and MP4 Highlight Playback information are not recovered.





Troubleshooting



■ It is not a malfunction in following cases

A clicking sound is heard when the unit is shaken.	<ul style="list-style-type: none"> This is the sound of the lens moving and is not a defect. This sound will no longer be heard when the unit is turned on and set this unit to the Motion Picture Recording Mode or Still Picture Recording Mode.
Object seems to be warped.	<ul style="list-style-type: none"> Object seems to be warped slightly when the object moves across the image very fast, but this is because the unit is using MOS for the image sensor. This is not a malfunction.
The lens or LCD monitor fog up.	<ul style="list-style-type: none"> This is due to condensation. It is not a malfunction. Please refer to page 3.

Power	
Problem	Check points
<p>This unit cannot be turned on.</p> <p>This unit does not stay on long enough.</p> <p>Battery runs down quickly.</p>	<ul style="list-style-type: none"> Charge the battery again to ensure it is sufficiently charged. (→ 13) In cold places, the battery using time becomes shorter. The battery has a limited life. If the operating time is still too short even after the battery is fully charged, the battery has worn out and needs to be replaced.
This unit is turned off automatically.	<ul style="list-style-type: none"> If the unit turns off when you turn off the power to the TV using the TV remote control, the VIERA Link is at work. If you are not using the VIERA Link, set [VIERA Link] to [OFF]. (→ 149)
<p>This unit cannot be operated though it is turned on.</p> <p>This unit does not operate normally.</p>	<ul style="list-style-type: none"> Remove the battery or AC adaptor, wait about 1 minute and then reconnect the battery or AC adaptor. Then about 1 minute later, turn on the unit again. (Conducting the above operation while the media is being accessed may damage the data on the media.) If normal operation is still not restored, detach the power connected, and consult the dealer who you purchased this unit from.
"ERROR OCCURRED. PLEASE TURN UNIT OFF, THEN TURN ON AGAIN." is displayed.	<ul style="list-style-type: none"> The unit has automatically detected an error. Restart the unit by turning the unit off and on. The unit will be turned off in about 1 minute if the unit is not turned off and on. Repair is needed if it is repeatedly displayed even if it is restarted. Detach the power connected, and consult the dealer who you purchased this unit from. Do not attempt to repair the unit by yourself.

Indication	
Problem	Check points
Remaining battery indication is not displayed properly.	<ul style="list-style-type: none"> The remaining battery capacity indication is an approximation. If the remaining battery capacity indication is not displayed correctly, fully charge the battery, discharge it and then charge it again.

Recording	
Problem	Check points
The unit arbitrarily stops recording.	<ul style="list-style-type: none"> Use an SD card that can be used for motion picture recording. (→ 17) The recordable time may have shortened due to the deterioration of the data writing speed or repeated recording and deletion. Using the unit, format the SD card. (→ 46) If [AGS] is [ON], record in the normal horizontal position or set [AGS] to [OFF]. (→ 88)
Auto Focus function does not work.	<ul style="list-style-type: none"> Switch to Intelligent Auto Mode or Intelligent Auto Plus Mode. If you are trying to record a scene which is hard to bring into focus in Auto Focus Mode, use the Manual Focus Mode to adjust the focus. (→ 55, 72)
Color balance of images is strange when recording in a place such as a gymnasium.	<ul style="list-style-type: none"> In a place with multiple light sources, such as a gymnasium or a hall, set the White Balance setting to  (Indoor mode 2). If you cannot record clearly with the  (Indoor mode 2), set it to  (Manual adjustment mode). (→ 69)
Color or brightness of the image changes, or you may see horizontal bars in the image. The LCD monitor flickers indoors.	<ul style="list-style-type: none"> Color or brightness of the image may change, or you may see horizontal bars in the image when the object is recorded under fluorescent light, mercury light or sodium light, etc., but this is not a malfunction. In Motion Picture Recording Mode, record in Intelligent Auto Mode/Intelligent Auto Plus Mode or set the shutter speed as follows: <ul style="list-style-type: none"> When [REC FORMAT] is set to [24p]: Set to 1/50 seconds in areas where the power supply frequency is 50 Hz, or 1/60 seconds in areas where the frequency is 60 Hz. When [REC FORMAT] is set to a setting other than [24p]: Set to 1/100 seconds in areas where the power supply frequency is 50 Hz, or 1/125 seconds in areas where the frequency is 60 Hz. In Still Picture Recording Mode, this will not affect the recorded image. In the following cases, setting the shutter speed to 1/100 seconds reduces the intensity of the problem: <ul style="list-style-type: none"> In FULL HD Slow Motion Mode (For the ) Slow & Quick Video Mode

Playback	
Problem	Check points
Scenes/still pictures cannot be played back.	<ul style="list-style-type: none"> Any scenes/still pictures where the thumbnails are displayed as  cannot be played back.
Scenes cannot be deleted.	<ul style="list-style-type: none"> Release the protect setting. (→ 141) Any scenes/still pictures where the thumbnails are displayed as  cannot be deleted. If the scenes/still pictures are unnecessary, format the media to erase the data. (→ 46) Please be aware that if a media is formatted then all the data recorded on the media is erased and cannot be recovered. Back up important data on a PC, disc etc.

With other products	
Problem	Check points
<p>Even when this unit is correctly connected to a TV, images or sounds are not output.</p> <p>The images are squeezed horizontally.</p>	<ul style="list-style-type: none"> Please read the operating instructions of your TV and select the channel that matches the input used for the connection. The audio during playback mode is not output from this unit when connected to a TV. Sound levels cannot be adjusted using this unit, so adjust the sound on the TV.
Even when this unit is connected to the TV by the HDMI micro cable, images or sounds are not output.	<ul style="list-style-type: none"> Check if the HDMI micro cable is connected correctly. Insert the HDMI micro cable all the way in.
If the SD card is inserted in another device, it is not recognized.	<ul style="list-style-type: none"> Check that the device is compatible with the capacity or type of SD card (SD Memory Card/SDHC Memory Card/SDXC Memory Card) that you inserted. Refer to the operating instructions of the device for details.
When connected by the USB cable, this unit is not detected by the other devices.	<ul style="list-style-type: none"> Check that the USB cable is properly connected. Connect the USB cable so it is fully and firmly inserted. Connect a battery to the unit.
VIERA Link does not work.	<p>(Setting on this unit)</p> <ul style="list-style-type: none"> Connect with an HDMI micro cable (supplied). (→ 145) Touch , then touch [SETUP] → [VIERA Link] → [ON]. (→ 149) Turn the unit off and then back on again. <p>(Setting on other devices)</p> <ul style="list-style-type: none"> If the TV input does not switch automatically, switch the input using the TV remote control. Check the VIERA Link setting on the connected device. Please refer to the operating instructions of the connected device.

With a PC

Problem	Check points
When connected by the USB cable, this unit is not detected by the PC.	<ul style="list-style-type: none"> ● After re-inserting the SD card into the unit, reconnect the supplied USB cable. ● Select another USB terminal on the PC. ● Check the operating environment. (→ 211, 218) ● Connect the supplied USB cable again after restarting the PC and turning on this unit again.
When the USB cable is disconnected, an error message will appear on the PC.	<ul style="list-style-type: none"> ● To disconnect the USB cable safely, select the  icon in task tray displayed on the PC, and then select the model number of this unit to disconnect the USB cable.
Cannot see the PDF operating instructions for HD Writer AE 5.4.	<ul style="list-style-type: none"> ● You will need Adobe Acrobat Reader 5.0 or later or Adobe Reader 7.0 or later to read the PDF operating instructions for HD Writer AE 5.4.

About the Wi-Fi function

Problem	Check points
Cannot connect to wireless access point or smartphone.	<ul style="list-style-type: none"> ● Read page 179 if the Wi-Fi connection cannot be established.
Cannot operate from smartphone using [Link to Cell].	<ul style="list-style-type: none"> ● Install the smartphone app “Image App” on your smartphone. (→ 168)
When I look at the recording screen with the smartphone, mosaic-like noise appears on the screen and the image movement does not look smooth.	<ul style="list-style-type: none"> ● When this unit is set to any of the following recording formats or recording modes, mosaic-like noise may appear on the screen and the image movement may not look smooth. (Recorded images will not be affected.) <ul style="list-style-type: none"> – (For the ) Recording format [4K MP4] – Recording mode [1080/50M] or [1080/28M] for the recording format [MP4] – Recording mode [1080/60p] for the recording format [AVCHD] – Recording format [24p]
Cannot use [DLNA Play].	<ul style="list-style-type: none"> ● Make sure the television is compatible with DLNA. Read the instructions for the television you are using. ● Make sure the wireless access point and this device are properly connected. ● Approach the wireless access point and reconnect. ● If a connection cannot be made between this device and a DLNA-compatible device, try to reconnect and make sure they connect properly.

About the Wi-Fi function	
Problem	Check points
I have forgotten the password for the Wi-Fi.	<ul style="list-style-type: none"> Perform [Reset Wi-Fi Settings] from the Setup menu (→ 45). This will set the Wi-Fi setting to the condition at the time of purchase, and you will be able to use the Wi-Fi setting menu. When performing [Reset Wi-Fi Settings], all Wi-Fi settings including the registered wireless access points will be deleted.

Others	
Problem	Check points
If the SD card is inserted in this unit, it is not recognized.	<ul style="list-style-type: none"> If the SD card is formatted on a PC, it may not be recognized by this unit. Use this unit to format SD cards. (→ 46)

■ If AVCHD scenes do not change smoothly when played back on another device

The images may be still for several seconds at the joins between the scenes if the following operations are performed when multiple scenes have been continuously played back using another unit.

- Just how smoothly the scenes will be played back depends on the playback unit. Depending on the unit used, the images may stop moving and become still for a moment even when none of the following conditions are applicable.
- A continuous recording of motion picture data that exceeds 4 GB may momentarily stop at every 4 GB of data when played back with another device.
- It may not play back smoothly when the editing of scenes was done with the HD Writer AE 5.4, but it will play back smoothly if you set the seamless settings in the HD Writer AE 5.4. Refer to the operating instructions for the HD Writer AE 5.4.

Principal reasons for not playing back smoothly
• When the scenes were recorded on different dates
• When scenes lasting under 3 seconds have been recorded
• When PRE-REC was used for recording
• When the Miniature Effect recording is used
• When the Time Lapse Recording is used
• When deleting scenes
• When scenes recorded more than 99 scenes on the same date

Cautions for use

About this unit

The unit and the SD card become warm during use. This is not a malfunction.

Keep this unit as far away as possible from electromagnetic equipment (such as microwave ovens, TVs, video games etc.).

- If you use this unit on top of or near a TV, the pictures and/or sound on this unit may be disrupted by electromagnetic wave radiation.
- Do not use this unit near cell phones because doing so may result in noise adversely affecting the pictures and/or sound.
- Recorded data may be damaged, or pictures may be distorted, by strong magnetic fields created by speakers or large motors.
- Electromagnetic wave radiation generated by microprocessors may adversely affect this unit, disturbing the pictures and/or sound.
- If this unit is adversely affected by electromagnetic equipment and stops functioning properly, turn this unit off and remove the battery or disconnect AC adaptor. Then reinsert the battery or reconnect AC adaptor and turn this unit on.

Do not use this unit near radio transmitters or high-voltage lines.

- If you record near radio transmitters or high-voltage lines, the recorded pictures and/or sound may be adversely affected.

Do not extend the cords and the cables.

Do not spray insecticides or volatile chemicals onto the unit.

- If the unit is sprayed with such chemicals, its body may be marred and the surface finish may peel off.

Do not leave rubber or plastic products in contact with the unit for a long time.

When you use the unit in a sandy or dusty place such as a beach, do not let sand or fine dust get into the body and terminals of the unit.

Also, keep the unit away from sea water.

- Sand or dust may damage the unit. (Care should be taken when inserting and removing a card.)
- If sea water splashes onto the unit, wipe off the water with a well wrung cloth. Then wipe the unit again with a dry cloth.

When carrying the unit, do not drop or bump it.

- A strong impact can break the unit's casing, causing it to malfunction.

Cleaning

- Before cleaning, detach the battery or pull the AC adaptor from the AC outlet, and then wipe the unit with a soft, dry cloth.
- If the unit is very dirty, dip a cloth in water and squeeze firmly, and then wipe the unit with the damp cloth. Next, dry the unit with a dry cloth.
- Use of benzine, paint thinner, alcohol, or dishwashing liquid may alter the camera body or peel the surface finish. Do not use these solvents.
- When using a chemical dust cloth, follow the instructions that came with the cloth.

Do not use the unit for surveillance purposes or other business uses.

- This unit was designed for consumer intermittent use. It was not intended for continuous use, or for any industrial or commercial application resulting in prolonged use.
- In certain situations, continuous use could cause the unit to overheat and cause a malfunction. Such use is strongly discouraged.

When you are not going to use the unit for an extended time

- When storing the unit in a cupboard or cabinet, it is recommended that you place a desiccant (silica gel) in with it.

About the battery

The battery used in this unit is a rechargeable lithium-ion battery. It is susceptible to humidity and temperature and the effect increases the more the temperature rises or falls. In cold areas, the full charge indication may not appear or the low battery indication may appear about 5 minutes after starting use. At high temperatures, the protection function may be triggered, making it impossible to use the unit.

Be sure to detach the battery after use.

- If the battery is left attached, a minute amount of current continues to flow even if the unit is off. Keeping the unit in this state may result in over discharge of the battery. This may result in you not being able to use the battery even after it is charged.
- The battery should be stored in the vinyl bag so metal does not come into contact with the terminals.
- The battery should be stored in a cool place free from humidity, with as constant temperature as possible. (Recommended temperature: 15 °C to 25 °C (59 °F to 77 °F), Recommended humidity: 40%RH to 60%RH)
- Extremely high temperatures or low temperatures will shorten the life of the battery.
- If the battery is kept in high-temperature, high-humidity, or oily-smoky places, the terminals may rust and cause malfunctions.
- To store the battery for a long period of time, we recommend you charge it once every year and store it again after you have completely used up the charged capacity.
- Dust and other matter attached to the battery terminals should be removed.

Prepare spare batteries when going out for recording.

- Prepare batteries enough to last for 3 to 4 times the period you are planning to record for. Cold places such as a ski resort can shorten recording time.

If you drop the battery accidentally, check to see if the terminals are damaged.

- Inserting a battery with damaged terminals can damage the unit.

Do not throw an old battery into fire.

- Heating a battery or throwing it into a fire may result in an explosion.

If the operating time is very short even after the battery has been recharged, the battery has worn out. Please purchase a new battery.

About the AC adaptor

- If the temperature of the battery is extremely high or extremely low, charging may take time or the battery may not be charged.
- If you use the AC adaptor near a radio, radio reception may be disturbed. Keep the AC adaptor 1 m (3.3 feet) or more away from the radio.
- When using the AC adaptor, it may generate whirring sounds. However, this is normal.
- After use, be sure to disconnect the AC adaptor. (If it is left connected, a minute amount of current is consumed.)
- Always keep the electrodes of the AC adaptor and battery clean.

About status indicator during charging

When the status indicator is flashing at a particularly fast or slow rate, the following should be considered.

Flashing with approx. 4 second period (off for approx. 2 seconds, on for approx. 2 seconds):

- When the battery is over discharged or the temperature of the battery is too high or low. It can be charged, but it may take a few hours to complete the charging normally.
- It will flash in approx. 2 second intervals when normal charging resumes. Even in such cases, it may start flashing in approx. 4 second intervals until charging is completed depending on the conditions of use.

Flashing with approx. 0.5 second period (off for approx. 0.25 second, on for approx. 0.25 second):

- The battery is not charged. Remove the battery from the unit, and try charging again.
- Check that the terminals of the unit or battery are not dirty or covered with a foreign object, and connect the battery correctly once again. If a foreign object or dirt is present, turn off the unit before removing.
- The battery or environment is at an extremely high or low temperature. Wait until the temperature has returned to an appropriate level and try charging again. If you are still unable to charge, there may be a fault in the unit, battery or AC adaptor.

Off:

- Charging has finished.
- If the status indicator stays off despite the charging being unfinished, there may be a fault in the unit, battery or AC adaptor. Refer to page 231 for details on the battery.

About the SD card

When disposing of or giving away the SD card, note that:

- Formatting and deletion of data on this unit or computer only changes the file management information and does not completely delete the data in the SD card.
- It is recommended that the SD card is physically destroyed or the SD card is physically formatted using this unit when disposing of or giving away the SD card. To physically format the SD card, connect the unit via the AC adaptor, select [SETUP] → [FORMAT MEDIA] → [YES] from the menu, and then press and hold the recording start/stop button on the screen below for about 3 seconds. When the SD card data deletion screen appears, select [YES], and then follow the on-screen instructions.

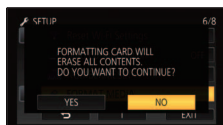

- The customer is responsible for the management of the data in the SD card.

LCD monitor

- Condensation sometimes forms on the LCD panel of the LCD monitor in locations subject to extreme temperature differences. If this happens, wipe with a soft, dry cloth.
- Do not touch the LCD monitor with your finger nails, or rub or press with strong force.
- The LCD monitor will be slightly darker than normal immediately after the power is turned on when the camera is very cold. It will return to its regular brightness when the internal temperature increases.
- The LCD monitor is managed with high precision so that at least 99.99 % of the dots are effective pixels and 0.01 % or less are invalid pixels and always lit. This is not a malfunction and it has no effect whatsoever on the recorded images.
- It may become difficult to see or difficult to recognize the touch when a LCD protection sheet is affixed.

About personal information

When a name or birthday is set by Baby Calendar, personal information will be included in this unit.

- Images may contain information that can be used for identifying individuals such as titles and recording dates. When uploading images on web services, check carefully, and then upload.

When the Wi-Fi function is used, the SSID, Password, and other personal information will be included in this unit.

Setting a Wi-Fi password is recommended to protect personal information. (→ 183)

Disclaimer

- Information including personal information may be altered or vanish due to erroneous operation, effect of static electricity, accident, malfunction, repair, or other handlings. Please note in advance that Panasonic is not liable in any way for any direct or indirect damage from the alteration or vanishing of information or personal information.

When requesting a repair, transferring to another party, or disposing.

- After making a copy of personal information, always delete information such as personal information and wireless LAN connection settings that you have saved within this unit with [Reset Wi-Fi Settings]. (→ 45)
- To protect personal information, delete the registered details of Baby Calendar unless they are necessary for the repair. (→ 131)
- Remove the Memory Card from this unit when requesting a repair.
- Settings may return to factory default when this unit is repaired.
- Please contact the dealer where you purchased this unit or Panasonic if above operations are not possible due to malfunction.

When transferring to another party, or disposing of the Memory Card, please refer to “When disposing of or giving away the SD card, note that:”. (→ 232)

About copyright

■ Carefully observe copyright laws

Whatever you have recorded and created can be used for your personal entertainment only. Under copyright laws, other materials cannot be used without obtaining permission from the holders of the copyrights.

■ Licenses



- SDXC Logo is a trademark of SD-3C, LLC.
- “AVCHD”, “AVCHD Progressive” and the “AVCHD Progressive” logo are trademarks of Panasonic Holdings Corporation and Sony Corporation.
- Manufactured under license from Dolby Laboratories. Dolby, Dolby Audio, and the double-D symbol are trademarks of Dolby Laboratories Licensing Corporation.
- The terms HDMI, HDMI High-Definition Multimedia Interface, HDMI Trade dress and the HDMI Logos are trademarks or registered trademarks of HDMI Licensing Administrator, Inc.
- USB Type-C® and USB-C® are registered trademarks of USB Implementers Forum.
- HDAVI Control™ is a trademark of Panasonic Holdings Corporation.
- Microsoft® and Windows® are either registered trademarks or trademarks of Microsoft Corporation in the United States and/or other countries.
- Microsoft product screen shot(s) reprinted with permission from Microsoft Corporation.
- Intel®, Pentium® and Intel® Core™ are trademarks of Intel Corporation in the U.S. and/or other countries.
- AMD Athlon™ is a trademark of Advanced Micro Devices, Inc.
- Mac and macOS are trademarks of Apple Inc. registered in the U.S. and other countries.
- App Store is a service mark of Apple Inc.
- Android and Google Play are trademarks or registered trademarks of Google Inc.
- “Wi-Fi®” is a registered trademark of Wi-Fi Alliance®.
- “Wi-Fi Protected Setup™”, “WPA™”, and “WPA2™” are trademarks of Wi-Fi Alliance®.
- DLNA, the DLNA Logo and DLNA CERTIFIED are trademarks, service marks, or certification marks of the Digital Living Network Alliance.
- QR Code is a registered trademark of DENSO WAVE INCORPORATED.
- Other names of systems and products mentioned in these instructions are usually the registered trademarks or trademarks of the manufacturers who developed the system or product concerned.

This product is licensed under the AVC Patent Portfolio License for the personal use of a consumer or other uses in which it does not receive remuneration to (i) encode video in compliance with the AVC Standard ("AVC Video") and/or (ii) decode AVC Video that was encoded by a consumer engaged in a personal activity and/or was obtained from a video provider licensed to provide AVC Video. No license is granted or shall be implied for any other use. Additional information may be obtained from MPEG LA, L.L.C.

See <http://www.mpegla.com>

Recording modes/approximate recordable time

- SD cards are only mentioned with their main memory size. The stated times are the approximate recordable times for continuous recording.

						
Recording format		[AVCHD]				
Recording mode		[1080/60p]	[1080/60i]			
Picture size/Frame rate		1920×1080/ 60p	1920×1080/ 60i	1920×1080/ 60i	1920×1080/ 60i	1920×1080/ 60i
SD card	4 GB	19 min	21 min	30 min	40 min	1 h 30 min
	64 GB	5 h 20 min	6 h	8 h 30 min	11 h	27 h 30 min
	256 GB	22 h	25 h	34 h 30 min	44 h	112 h

- A** Favors image quality
- B** Favors Recording time

Recording format		[4K MP4] [*]	[MP4]		
Recording mode		[2160]	[1080/50M]	[1080/28M]	[720]
Picture size/Frame rate		3840×2160/ 30p	1920×1080/ 60p	1920×1080/ 60p	1280×720/ 30p
SD card	4 GB	7 min	11 min	19 min	1 h
	64 GB	1 h 50 min	3 h	5 h 20 min	16 h 50 min
	256 GB	7 h 40 min	12 h 20 min	22 h	69 h

Recording format		[24p]	
Recording mode		[2160/24p] [*]	[1080/24p]
Picture size/Frame rate		3840×2160/ 24p	1920×1080/ 24p
SD card	4 GB	7 min	11 min
	64 GB	1 h 50 min	3 h
	256 GB	7 h 40 min	12 h 20 min

* For the VX3

- “h” is an abbreviation for hour, “min” for minute and “s” for second.
- The recordable time of motion picture depends on the recording conditions and the type of SD card.
- If recording for long periods, prepare batteries for 3 or 4 times the period you wish to record for. (→ 15)
- (For the **VX3**)
The default setting for [REC FORMAT] is [4K MP4].
(For the **V900**)
The default setting for [REC FORMAT] is [AVCHD].
- Maximum continuously recordable time for one scene: 6 hours
- The recording is paused once when the recording time for one scene exceeds 6 hours, and the recording will automatically resume after a few seconds.
- The recordable time may be reduced when lot of action scenes are recorded or recording of short scene is repeated.
- Use time in the row of 4 GB in above table as a guideline for the time that can be copied onto one DVD disc (4.7 GB).
- Recordable times will be approximately half the times in the above table when Backup for Twin Camera is in operation.
- The maximum remaining recordable time that can be displayed for motion picture recording is 99 hours and 59 minutes. Any remaining recordable time exceeding 99 hours and 59 minutes will be displayed as “R99h59m+”. This display remains unchanged until the remaining recordable time drops to 99 hours and 59 minutes or less.

Approximate number of recordable pictures

- SD cards are only mentioned with their main memory size. The stated number is the approximate number of recordable pictures.

(Still picture recording mode)

Picture size		25.9M	14M	2.1M
		6784×3816	4992×2808	1920×1080
Aspect ratio		[16:9]		
SD card	4 GB	250	450	3200
	64 GB	4300	7500	52000
	256 GB	18000	31000	217000

Picture size		20.4M	10.9M	0.3M
		5216×3912	3808×2856	640×480
Aspect ratio		[4:3]		
SD card	4 GB	300	550	14000
	64 GB	5000	9500	237000
	256 GB	22000	40000	899100

(Motion picture recording mode)

Recording format: Recording mode	[4K MP4]: [2160] [*] [24p]: [2160/24p] [*]		[MP4], [AVCHD]: All [24p]: [1080/24p]		
Picture size	20.4M 6016×3384	8.3M 3840×2160	14M 4992×2808	2.1M 1920×1080	
Aspect ratio	[16:9]				
SD card	4 GB	300	750	450	3200
	64 GB	5000	12000	7500	52000
	256 GB	22000	51000	31000	217000

* For the **VX3**

- **The number of recordable pictures depends on the subject being recorded.**
- Maximum number of recordable pictures that can be displayed is 9999. If the number of recordable pictures exceeds 9999, R 9999+ is displayed. The number will not change when the picture is taken until the number of recordable pictures is 9999 or less.
- The memory capacity indicated on the label of an SD card is the total of the capacity for copyright protection and management and the capacity which can be used on the unit, a PC etc.

